3 1323 00360 4781

Digitized by the Internet Archive
in 2017 with funding from
Boston Public Library

https://archive.org/details/publicdocuments1856newt

AN ACCOUNT

OF THE

Receipts and Expenditures

OF THE

TOWN OF NEWTON,

FOR THE YEAR ENDING FEBRUARY 13, 1857.

ALSO,

A LIST OF THE TAX PAYERS.

BOSTON:
STACY AND RICHARDSON, PRINTERS,
No. 11 Milk Street.
1857.

J Hagar

AN ACCOUNT

OF THE

Receipts and Expenditures

OF THE

TOWN OF NEWTON,

FOR THE YEAR ENDING FEBRUARY 13, 1857.

ALSO,

A LIST OF THE TAX PAYERS.

NEWTON FREE LIBRARY
NEWTON,
MASS.

BOSTON:
STACY AND RICHARDSON, PRINTERS,
No. 11 Milk Street.
1857.

R352
W48P
c1 (1856)
Newton Collection

AUDITORS' REPORT.

The Auditors find that the balance remaining in the Treasury, Feb. 13, 1856, was	$1,487 29
And the amount received for the year, from all sources, as per account of Treasurer, is	56,880 58
Making a total of	$58,367 87
Of this sum there was received —	
From Commonwealth, for Pauper acc't. of 1855,	$19 11
From Commonwealth, for Town's proportion of School Fund,	234 24
From Commonwealth, for taking Census and obtaining statistical information relating to certain branches of industry, June 1, 1855,	152 00
Loan from Newton Bank,	15,500 00
" " Jacob Adams,	2,000 00
" " E. Woodward,	200 00
" " City Institution for Savings, Lowell,	5,000 00
" " J. F. C. Hyde,	1,000 00
" " Wm. P. Houghton,	800 00
" " Phebe Jackson,	500 00
" " Mrs. Joseph B. Emery,	250 00
From N. Crafts, 2d., for Schoolhouse lot nr. his house,	30 00
" J. F. C. Hyde, rent of Lyceum Hall,	27 50
" Joseph Stone, rent of Town Hall,	7 00
" Otis Pettee, for old Fire Engine,	17 50
" J. F. C. Hyde, for sale of Schoolhouse, E. Dist.	53 49
" L. Wheeler, for old lumber,	2 00
" I. H. Snow, for sale of Liquor,	11 21
" C. F. Rogers, " " " "	70 85
" L. Wheeler, " " " "	25 87
" C. E. Snow, " " " "	67 27
" E. Woodward, for Tax of 1854,	450 00
" H. N. Hyde, " " " 1855,	1,975 00
Amount carried forward,	$28,393 04

Amount brought forward,	$28,393 04
From H. N. Hyde, for Tax of 1856,	28,474 91
Cash refunded on bills overpaid to N. Crafts, 2d.,	5 13
" " " " " " O. W. Turner,	3 00
" " " " of Luther Bent,	4 50
	$56,880 58
Balance in Treasury, Feb. 13, 1856,	1,487 29
	$58,367 87

The amount of Expenditures, for which bills and demands have been allowed and ordered to be paid, is $58,320 68

And these Expenditures are chargeable to the following appropriations or accounts, viz:

Repairs on School-houses,	$409 77
New School-house,	4,934 92
Schools, for Teachers' salaries, fuel, &c.,	10,959 19
Incidentals for Schools,	337 65
Fire Department, repairs on Engines, refreshments, pay of Engine men, &c.,	1,900 21
Bridges,	99 40
Repairs on Almshouse,	20 00
Poor in Almshouse	1,035 00
Poor out of Almshouse,	135 49
Burial Grounds,	2,019 19
Insurance,	114 50
Interest,	2,088 05
Salaries of Town Officers,	1,464 72
Printing,	280 25
Incidental Expenses,	490 45
Loans,	14,600 00
County Tax,	3,099 91
Commonwealth Tax,	3,174 00
New Roads,	3,733 60
Repairs on Highways, removing Snow, &c.,	6,603 59
Liquor Agencies,	119 17
Lockup,	701 62
	$58,320 68
Balance in Treasury, Feb. 13, 1857,	47 19
Making	$58,367 87

REPAIRS ON SCHOOL-HOUSES.

Henry Bigelow, cash paid for repairs,	$6 72
H. A. Dearborn, " " " "	2 10
D. C. Sanger, repairs on School-house, W. Newton,	15 21
E. Woodward, cash paid for setting glass,	90
Wm. C. Hubbard, painting School-house,	42 47
E. Carter, repairs,	7 75
Oliver Smith, repairs on School-house fence,	2 62
Asa Hunting, repairs on pump at Newtonville,	2 00
Charles Scott, mason work,	4 25
J. F. Boyd, repairs on Oak Hill, Newtonville, and Newton Center School houses,	50 99
J. R. Farnum, repairs on Newtonville School-house	11 55
G. W. Keyes, " " Oak Hill "	17 32
G. W. Keyes, " " Upper Falls "	4 75
J. B. Smallwood, repairing and varnishing desks,	5 75
E. F. Rogers, repairing and cleaning furnaces,	6 71
Walker & Ellis, repairs on N. Centre School-house,	17 98
Cushman & Stetson, do. do.	5 00
Henry Rice & Co., repairs on School-house,	2 17
F. E. Hamblin, repairs on N. Corner School-house,	9 50
W. C. Hubbard, " " "	13 45
Samuel Dexter, " " W. Newton "	9 25
Phineas Frost, Jr., repairs on School-house,	15 67
Samuel Wells, " " "	17 00
G. W. Briggs, " " "	6 25
Samuel Wales, Jr., furniture and fixtures,	13 80
G. F. Downes, building fence, &c., Lower Falls,	113 44
Geo. W. Keyes, repairs on School-house, U. Falls,	5 17
	$409 77

NEW SCHOOL-HOUSE.

Sam'l Pope, land for School-house at Auburndale,	$883 98
W. P. & B. Bourne, land for right of way "	57 75
J. E. Johnson, digging and stoning cellar "	162 86
F. Wendt, digging and bricking well "	30 00
H. B. Williams, in part of appropriation "	1,050 00
Thos. Rice, jr. " " " "	1,315 00
Milo Lucas, " " " "	1,000 00
G. W. Shattuck, Furniture, &c.,	177 62
J. Spence & Sons, Furnace, &c.	257 71
	$4,934 92

SUPPORT OF SCHOOLS.

Balance due, as per Auditors' report of last year,	$3,770 66
Appropriation for 1856,	11,000 00
Town's proportion of Commonwealth School Fund,	234 24
	$15,004 90

AMOUNT OF APPROPRIATION DRAWN.

Charles M. Dinsmoore,	services as Teacher,	$203 01
Charlotte L. Wheeler,	" " "	220 23
E. Woodward,	" " "	699 99
Martha A. Trowbridge,	" " "	224 99
M. M. Russell,	" " "	214 28
Harriot S. Clark,	" " "	114 16
S. M. Dunklee,	" " "	249 96
Harriot L. McReading,	" " "	249 99
Harrison Leland,	" " "	699 98
H. H. Babcock,	" " "	879 70
E. S. Barnes,	" " "	163 07
S. L. Bailey,	" " "	300 01
S. A. Brooks,	" " "	250 00
Jane B. Wing,	" " "	249 96
J. W. Hunt,	" " "	380 00
M. A. Farmer,	" " "	95 23
Elizabeth Mills,	" " "	82 88
Sarah S. Coles,	" " "	95 20
D. W. Hoyt,	" " "	310 01
Lucy R. Stodder,	" " "	274 98
Ann A. Binney,	" " "	250 00
H. M. Nichols,	" " "	249 99
J. D. Crehore,	" " "	342 86
Sarah Fuller,	" " "	250 00
C. R. Haven,	" " "	95 24
H. A. Dearborn,	" " "	200 00
Hannah E. Weeks,	" " "	113 29
V. H. Deane,	" " "	619 52
P. Johnson,	" " "	136 88
C. S. Coburn,	" " "	154 76
G. S. Newcomb,	" " "	619 04
A. Perry,	" " "	83 38
C. A. Whiting,	" " "	90 00
Amount brought forward,		$9,162 59

Amount brought forward,	$9,162 59
Caroline C. Turner, services as Teacher,	71 43
M. R. Goodridge, " " "	69 60
M. E. Jackson, " " "	29 78
Thomas H. Mudge, " " "	216 66
Mary E. Hagar, " " "	16 08
E. Woodward, cash paid for moving wood to cellar,	58
Henry Bigelow, cash paid for cutting wood, &c.,	3 38
Wm. Wiswall, wood,	26 90
R. Gilkey & Co., wood and coal,	51 50
W. A. Wingate, coal,	165 38
E. C. Jenkins, cutting wood for School-house,	2 00
Albert Brackett, wood and coal,	327 38
Ide & Dutton, blackboard brushes,	2 25
Otis Pettee, coal,	152 09
Vaughn Jones, coal,	123 00
G. W. Briggs, cash paid for charcoal,	6 40
G. S. Newcomb, cash paid for charcoal and books,	6 62
Cyrus Peirce, taking care of School-house,	53 45
Emerson Jewett, " "	99 98
Theodore Green, " "	19 14
J. W. Bridgman, " "	46 00
H. A. Dearborn, " "	5 00
E. Bradbury, " "	31 50
J. Ramsdell, " "	32 75
Henry Hodges, " "	63 50
E. Carter, " "	10 00
E. C. Jenkins, " "	14 00
T. H. Carter, " "	5 50
John Haley, " "	17 25
John Hearn, " "	13 00
I. Briggs, " "	5 00
G. N. Hill, " "	10 50
W. H. H. Bradbury, " "	9 50
J. S. Carter, " "	6 50
Master Ware, " "	5 00
Horace Cousens, coal,	60 00
F. A. Cutter, wood,	11 50
Thomas Rice, Jr., wood and charcoal,	6 50
	$10,959 19
Amount unexpended,	4,045 71
	$15,004 90

INCIDENTALS FOR SCHOOLS.

George O. Sanborn, furniture for Schools,	$6 67
Cyrus Pierce, cash paid for cleaning Clock,	3 00
Alfred Howes, blackboard Crayons,	4 50
J. R. Farnum, articles furnished Schools,	12 26
H. A. Dearborn, Books for Teachers' desk,	90
J. S. Watson, 2 doz. blackboard brushes,	8 50
Henry Bigelow, sundry jobs, &c.,	21 53
H. Leland, sundrys for maps, &c.,	1 55
E. C. Jenkins, repairing Furnace, &c.,	3 50
E. Woodward, cash paid for cleaning Clock,	1 50
J. Ramsdell, moving Settees,	1 50
Samuel Wales, Jr., Inkstand, &c.,	2 38
Henry Hodges, moving stove, funnel, &c.,	2 50
Ide & Dutton, blackboard brushes,	2 25
E. Carter, sundry articles furnished,	3 25
Alfred Howes, 12 gross crayons,	6 00
R. S. Davis, & Co., one-half ream of paper,	1 87
H. H. Babcock, books,	7 17
B. McSherry, labor,	6 12
J. B. McCarty, labor,	8 00
John Haley, labor, &c.,	5 65
Orrin Whipple, bookcase, &c., N. Corner,	49 38
V. H. Dean, sundry articles furnished,	5 62
Auburndale Educational Society, rent of room,	100 00
B. P. Spear, stovepipe, &c.,	7 56
Blake, Ware & Co., settees,	7 20
Joshua Washburn, blackboard brushes, &c.,	3 09
Harrison Leland, sundries,	3 25
G. W. Briggs, 3 curtains for Auburndale Schoolhouse,	5 50
Alfred Howes, Crayons, &c.,	6 75
J. R. Farnum, sundry jobs, &c.,	24 17
G. S. Newcomb, book,	10 28
O. W. Turner, labor, &c.,	4 25
	$337 65

FIRE DEPARTMENT.

General Expenses.

G. W. Bacon, refreshments,	$24 54
Samuel H. Hall, services as Engineer,	16 00
Amount carried forward,	$40 54

Amount brought forward,	$40 54
Aaron Marden, services as Engineer,	15 00
Isaac Hagar, " " "	18 00
H. P. Eaton, " " "	12 50
S. M. Jackson, " " "	12 00
Wm. P. Houghton, " " "	12 00
Willard Marcy, " " "	15 00
E. H. Crowther, " " "	4 00
Samuel Wells, " " "	13 00
Stephen Ellis, " " "	14 00
Wm. P. Houghton, postage and stationery,	2 48
Edward Ryan, watching fire,	1 50
E. C. Dudley, drawing Engine to fire,	2 50
Leonard Ware, oil furnished the several Engines,	25 62
F. A. Cutter, drawing Engine to fire,	2 00
S. Jennison, Jr., rent of land for Engine-house No. 5,	10 00
Abel Harrington, refreshments,	2 00
Samuel Wells, measures, tunnel, &c.,	1 00
Brown & Co., carting oil from L. Ware's,	50
	$203 64

ENGINE No. 1.

E. C. Jenkins, taking care of Engine,	$30 00
Thomas Rice, Jr., services of Engine men,	165 00
E. C. Jenkins, taking care of Engine to May 1, '56,	2 50
Samuel Wells, coal hod and shovel,	1 75
Vaughn Jones, coal, &c.,	22 59
Eaton & Moulton, repairing Engine,	2 74
C. P. Barnard, oiled suits and hats for hosemen,	8 62
Phineas Frost, spanners, charcoal, &c.,	5 00
Hunneman & Co., repairing hose,	3 50
Wales & Mills, oil,	3 54
	$245 24

ENGINE No. 3.

J. Boyd & Sons, repairing hose,	$21 25
C. E. Allen, taking care of Engine,	30 00
Wm. P. Houghton, services of Engine men,	180 00
" " " work and material on house,	51 19
" " " furniture and gas fixtures,	42 50
Amount carried forward,	$324 94

Amount brought forward,	$324 94
Samuel Wells, repairing lantern,	50
Charles Cole, repairing Engine,	3 63
Cook & Houghton, oil, &c.,	4 40
Charles Jenison, mason work on house,	38 47
George Fuller, painting and varnishing Engine,	30 75
Obed Porter, painting and papering house,	47 51
C. T. Barnard, oiled suits for hosemen,	8 62
Newton & Watertown Gas Co., for gas,	4 40
Brown & Co., carting hose, &c., to and from Boston,	5 37
D. C. Sanger, badges,	15 00
G. S. Maynard, stove pipe, &c.,	5 98
F. A. Cutter, drawing Engine to and from L. F.,	2 00
F. A. Cutter, cash paid for tallow,	1 17
Geo. Fuller, spanner belts, buckets, &c.,	16 58
	$509 32

ENGINE No. 4.

J. Boyd & Sons, repairing hose, &c.,	$12 00
Collin Cady, lamps and wicking,	1 04
H. C. Hoyt, services of Engine men,	225 00
R. G. Fuller, taking care of Engine,	30 00
L. T. Cunningham, repairing torch lamp,	25
E. C. Dudley, carting hose,	1 76
C. T. Barnard, oiled suits for hosemen,	8 62
Hunneman & Co., repairing hose,	3 75
Willard Marcy, oil, &c.,	5 23
Otis Pettee & Co., shaft and fixtures for hose-tower,	30 00
	$317 65

ENGINE No. 5.

G. W. Bacon, sundries,	$22 99
Aaron Marden, furniture for hall,	30 00
Orrin Whipple, services of Engine men,	175 00
J. R. Hodgdon, sink, hose trough, &c.,	29 02
L. S. Holman, painting Engine,	65 00
John Henderson, drawing Engine to L. Falls,	2 00
John Tucker, repairing hose carriage,	3 67
E. H. Crowther, taking care of Engine,	30 00
C. T. Barnard, oiled suits for hosemen,	8 62
Amount carried forward,	$366 30

Amount brought forward,	$366 30
J. R. Hodgdon, repairing doors and lock,	4 25
E. C. Dudley, carting hose, &c.,	30
James Boyd & Sons, blunderbuss, spanner, &c.,	26 00
John Tucker, wheel jack,	3 00
Chas. F. Rogers, oil, &c.,	1 25
Albert Brackett, coal,	7 75
	$408 85

ENGINE No. 6.

J. R. Farnum, tin dippers, &c.,	$3 12
G. O. Sanborn, oil, &c.,	7 87
Charles D. Bartlett, taking care of Engine,	30 00
Charles D. Bartlett, turpentine, &c.,	3 13
Joseph E. Cousens, services of Engine men,	130 00
E. C. Dudley, carting hose, &c.,	87
C. T. Barnard, oiled suits for hosemen,	8 65
Hunneman & Co., repairing hose,	2 75
Walker & Ellis, repairing Engine house,	28 62
	$215 01

RECAPITULATION.

General Expenses,	$203 64
Engine No. 1, Lower Falls,	245 24
" " 3, West Newton,	509 82
" " 4, Upper Falls,	317 65
" " 5, Newton Corner,	408 85
" " 6, Newton Centre,	215 01
	$1,900 21

BRIDGES.

Otis Pettee & Co., repairing bridge at U. Falls,	$33 25
Charles Rice, Jr., plank for L. Falls bridge,	40 77
Geo. Spring, work and materials for ditto,	14 78
Wm. Horn, work and materials for Bemis bridge,	1 60
R. Boynton, repairs on U. Falls bridge,	7 50
David Fisk, old bridge plank,	1 50
	$99 40

REPAIRS ON ALMSHOUSE.

James M. Pevear, mason work,	$2 75
D. C. Sanger, chain pump,	13 50
G. S. Maynard, stove pipe for furnace,	3 75
	$20 00

POOR IN ALMSHOUSE.

Dr.

1856.				
Feb.	14,	Paid	A. Pratt, coffin,	$4 00
	18,	"	D. Fisk, shoe stock,	1 33
		"	Bent & Blake, salt,	1 50
Mar.	18,	"	F. G. & G. H. Barnes, sawing lumber,	2 50
		"	Conveying Jones to Tewksbury,	1 45
	25,	"	W. Adams, butchering,	1 50
	26,	"	Magee, Lindley & Co., potash	3 00
	27,	"	Wheeler & Train, crockery crate,	75
Apr.	1,	"	H. C. Hoyt, pew rent,	6 00
	3,	"	G. Page, 4 pigs,	43 11
	12,	"	D. Fisk, shoe stock,	1 62
		"	C. E. Snow, axe handle,	25
	24,	"	T. Walker, washing machine,	10 00
		"	S. H. Travis, vinegar,	1 50
May	1,	"	J. Washburn & Co., shoes,	25
	7,	"	S. Blood, bread,	6 67
	19,	"	G. & J. Barnard, repairing tools,	1 17
	22,	"	Wheeler & Train, domestic goods,	1 83
	23,	"	D. Fisk, shoe stock,	1 25
June	13,	"	A. Billings, potash,	2 90
	16,	"	D. Fisk, shoe stock,	1 37
	18,	"	for school books,	38
	26,	"	Miss Bridges, millinery goods,	2 00
July	1,	"	S. M. Jackson, meat,	66 53
Aug.	6,	"	D. Fisk, shoe stock,	63
		"	S. Blood, bread,	5 60
		"	Bacon & Bayden, domestic goods,	3 14
	14,	"	D. Carman, manure,	12 50
		"	Bent & Blake, salt,	3 87
	19,	"	Nourse & Mason, plow point,	42
		"	Blake, Barnard & Co., tools,	76
		"	expense to Boston,	25
Sept.	3,	"	A. Cole & Son, potash,	2 80
			Amount carried forward,	$192 83

	Amount brought forward,			$192 83
Sept.	3,	Paid	E. H. Alger, yarn, tin ware, &c.,	2 11
Oct.	6,	"	C. Dean, apples,	50
	15,	"	Wales & Mills, raisins,	28
	31,	"	A. Allen, beef,	52
Nov.	8,	"	V. Jones, coal,	56 00
	25,	"	Allen & Barker, apples,	4 00
Dec.	2,	"	J. Leary, expense to Tewksbury,	70
	5,	"	L. Paul, ice,	4 00
	6,	"	G. Jennings, standing wood,	5 37
	10,	"	Wales & Mills, pr. shoes,	62
	13,	"	Magee, Lindley & Co., potash,	3 30
1857.				
Jan.	3,	"	A. Cook, repairing wagon,	5 00
		"	D. Fisk, shoe stock,	2 13
		"	J. H. Brown, medical attendance,	33 00
		"	S. Blood, bread,	9 39
	6,	"	G. W. Bacon, domestic goods, &c.,	85 01
	16,	"	W. Wiswall, 2d, cranberries, labor,	4 25
	22,	"	expense to Brighton,	16
	28,	"	School books,	20
	29,	"	Shoe stock,	2 35
Feb.	2,	"	G. & J. Barnard, repairing tools,	1 07
		"	W. Adams, butchering,	3 00
		"	I. H. Snow, medicine at sundry times,	1 96
		"	C. F. Rogers, ditto,	1 25
	4,	"	P. Grennan's fare to Tewksbury,	60
		"	repairing sleigh, &c.,	26
	5,	"	John Mead, Jr., groceries, &c.,	182 85
		"	S. M. Jackson, meat,	114 56
		"	R. Gilkey & Co., manure,	45 00
		"	J. L. Moffat, pasturing,	40 00
		"	Aaron Barker, Estate, manure,	32 00
		"	John Mead, domestic goods,	20 93
		"	Charles Cole, smith work,	13 57
		"	Geo. S. Maynard, tin work, &c.,	2 00
		"	Albert Billings, fish,	33
		"	M. & A. Crafts, smith work,	4 36
		"	John McAllister, labor,	179 02
	10,	"	J. F. C. Hyde, bill for wood,	56 25
		"	J. Stone, pasturing,	10 00
				$1,120 73
			David Fisk and wife, one year's service,	350 00
			Interest on Farm,	740 00
				$2,210 73

Cr.

1856.			
Feb.	13,	Cash of Leonard Hurd, for labor,	$0 90
	19,	Leonard Hurd, for labor,	1 12
	23,	Alfred Hall, straw,	1 12
	25,	S. Hurd, rye meal,	2 50
Mar.	10,	I. H. Snow, potatoes,	2 10
	19,	S. Hurd, team and labor,	60
		F. A. Collins, pine wood, & 70 bricks,	6 70
		E. J. Collins, carting wood,	5 62
	28,	E. J. Collins, pork and lard,	3 64
		N. Crafts, labor,	1 75
Apr.	1,	E. J. Collins, bacon,	2 55
	3,	I. H. Snow, potatoes,	2 00
	9,	A. Hall, straw,	35
	19,	J. F. C. Hyde, rye straw,	3 60
		S. Hurd, team and labor,	3 00
	26,	E. J. Collins, rye straw,	3 60
		Mrs. A. Lamb, oats,	2 25
		S. Hurd, team and labor,	3 00
	29,	E. J. Collins, carting wood,	1 25
	30,	John McAllister, carting wood,	3 00
May	4,	John Carroll, carting manure,	1 50
	6,	R. Jermain, bd. of son to May 1, '56,	65 00
		E. J. Collins, labor,	2 85
	12,	E. J. Collins, carting wood,	1 25
	15,	John McAllister, team,	1 50
	21,	" " "	62
	27,	" " "	63
June	2,	P. Bartlett, labor,	2 85
		R. Scott, labor,	1 50
		J. Winslow, oats,	2 05
	3,	E. Stone, board of A. Hyde,	42 00
	4,	J. Carroll, potatoes,	1 50
	6,	W. Lyon, rye,	1 00
	11,	W. B. Locke, team and labor,	1 20
	16,	W. B. Locke, oats,	1 10
	18,	W. Mitchell, rye,	1 00
	24,	E. J. Collins, milk and corn,	1 46
	28,	W. Mitchell, rye,	10 00
		H. S. Brown, rye straw,	5 90
July	1,	E. J. Collins, carting wood,	3 12
		S. M. Jackson, calf, beef, hide, &c.,	47 79
	10,	F. Skinner, rye straw,	22 80
Amount carried forward,			$269 27

	Amount brought forward,	$269	27
July	10, Cash of Thayer & Smith, rye straw,	7	00
	26, J. McAllister, potatoes,		50
Aug.	4, J. McAllister, carting wood,	3	50
	26, A. Allen, rye,	4	50
	S. Blood, eggs,		96
Sept.	3, E. H. Alger, board of horse,	1	66
	W. Wiswall, 2d, labor,	3	00
	8, W. Wiswall, 2d, rye,	4	00
	W. B. Locke, use of winnowing mill,		26
	26, D. Fogg, team and labor,	1	50
Oct.	3, W. Wiswall, rye,	1	00
	4, J. McAllister, team,	1	35
Oct.	6, J. McAllister, rye,	1	00
	10, W. Wiswall, 2d, rye and rye straw,	3	25
	20, Brown & Ware, rye straw,	8	25
	W. P. Houghton, rye straw,	3	75
	E. J. Collins, carting wood,	14	56
	22, F. A. Collins, rye,	2	00
	27, W. Adams, rye,	2	00
	31, O. N. Taylor, use of grain mill,		35
Nov.	6, R. Jermain, bd. of son to Nov. 1, '56,	65	00
	W. Wiswall, 2d, labor,		63
Dec.	23, E. J. Collins, lard,	2	88
1857.			
Jan.	6, W. P. Houghton, rye,	2	00
	J. McAllister, milk,	8	68
	8, E. J. Collins, butter and milk,	1	12
	27, N. Crafts, labor,	5	10
	S. M. Jackson, calves and pork,	43	24
	plank for bridge,	1	50
	posts for railing highway,	18	02
	carting safe to and from Boston,	4	00
		$485	83
Refreshments for Selectmen & Auditors, (past year,)		$45	00
Due from State for support of Alien paupers,		30	30
Due for board of two persons,		126	96
Warning Town meetings,		30	00
Sundry unpaid bills at last audit, (paid this year,)		30	47
Inventory more than last year,		146	64
Due from Town of Sterling,		3	00
		$898	20
Total expense on Almshouse, interest included,		$1,312	53
		$2,210	73

Number of weeks' board of poor, 861, which is a fraction more than $1.52 per week for each. Exclusive of interest on Farm, it is a fraction more than 66 cents per week for each person.

POOR OUT OF ALMSHOUSE.

Wm. P. Houghton, assistance furnished Mrs. Pendergrass,	$12 48
Asa Cook, funeral expenses of Adam Shair,	10 50
Orrin Whipple, assistance furnished P. Wright and children,	9 00
Geo. O. Sanborn, assistance furnished Mullen & Shair,	9 82
Luther Bent, one coffin,	4 50
Asa Cook, interment of Ann Harvey,	3 50
Henry Bigelow, medical attendance on Ann Harvey,	9 00
Henry Ross, assistance rendered Miss Cook,	17 50
Allen & Barker, meat furnished Mrs. Pendergrass,	3 72
Lucy E. Wetherbee, services to Ann Harvey,	12 00
Wm. P. Houghton, clothing for Lucretia Stone,	11 32
J. F. C. Hyde, coffin for Ann Harvey,	4 50
Geo. O. Sanborn, goods furnished Whall family,	2 50
Willard Marcy, " " Mrs. Flanegan,	1 00
W. P. Houghton, assistance rendered Michael Riley,	6 50
Henry Ross, " " Miss Cook,	12 50
David Fisk, " " M. Carter,	5 15
	$135 49

BURIAL GROUNDS.

Geo. F. Downes, work and materials on Hearse house at Lower Falls,	$100 36
Wm. C. Hubbard, painting Hearse house,	9 60
Phineas Frost, Jr., one Hearse, Lower Falls,	180 00
E. C. Jenkins, cushion, &c., for hearse,	5 00
Seth Davis, work on burial ground at West Newton,	150 00
Walker & Ellis, two gates, &c.,	29 88
T. C. Quimby, setting stone post,	8 00
Cemetery Company, as per vote of the town,	1,500 00
W. O'Donnell, stone for tombs,	36 35
	$2,019 19

INSURANCE.

Citizens Mutual Ins. Co., Mechanics risk on school house at Newton Centre,	$4 00
Citizens Mutual Ins. Co., on School-house at N. Cor.,	57 00
Geo. W. Briggs, insurance on School-house at Aubd.	38 00
J. F. C. Hyde, " " Lyceum Hall,	15 50
	$114 50

INTEREST.

Nathaniel Wales,	$66 00
Newton Bank,	300 25
E. Woodward,	24 00
Luther Paul,	48 00
David Fisk,	13 85
Jacob Adams,	91 63
Isaac Jones,	108 00
Isaac Paul, Estate,	18 00
Treasurer of the Commonwealth,	960 00
John B. H. Fuller,	52 32
Noah S. King,	48 00
Newton Institution for Savings,	75 00
Moses Crafts,	48 00
Phebe Jackson,	30 00
E. J. Collins, guardian,	78 50
Mary Durell,	48 00
E. J. Collins,	78 50
	$2,088 05

SALARIES.

E. J. Collins, services as Treasurer,	$50 00
Isaac Hagar, " " Auditor and copying tax list,	18 90
Loring Wheeler, " " Selectman,	2 00
Luther Paul, " " Auditor,	12 00
M. S. Rice, " " Town Clerk,	40 00
Cyrus Pierce, " " School Committee,	12 00
G. W. Briggs, " " " "	50 00
Amount carried forward,	$184 90

Amount brought forward,	$184 90
Thomas Rice, jr., services as School Committee,	38 00
Henry Bigelow, " " " "	79 00
E. J. Collins, attending Selectmen's meetings,	21 00
J. D. Towle, services as School Committee,	10 00
A. D. Dearborn, " " " "	12 00
E. Bradbury, " " " "	2 00
J. W. Parkhurst, " " " "	47 00
Henry Ross, " " Auditor,	12 00
Isaac Hagar, balance of bill for taking census,	9 10
" " Statistics of Industry,	38 00
E. J. Collins, " " "	24 00
" " balance of bill for taking census,	4 00
Isaac Hagar, services as Assessor,	99 72
Henry Ross, " " "	86 00
John Houghton, " " "	114 00
H. N. Hyde, in part for collecting Taxes, 1855–6,	400 00
J. F. C. Hyde, services as Selectman,	76 00
Orrin Whipple, " " "	48 00
W. T. Houghton, " " "	58 00
Thomas Rice, Jr., " " "	50 00
Otis Pettee, " " "	52 00
	$1,464 72

PRINTING.

Stacy & Richardson, Auditors' Report,	$159 00
" " " 250 Notices,	3 00
" " " sundry Printing,	72 00
J. M. Hewes, School Committee's Report,	45 00
Josiah Hastings, Notices for Extra Police,	1 25
	$280 25

INCIDENTAL EXPENSES.

State Lunatic Hospital, for board,	$9 75
Samuel Jennison, for professional services,	7 00
Joseph Stone, taking care of Town Hall,	6 00
M. S. Rice, registering births, marriages and deaths,	43 15
M. S. Rice, 2 record books and stationery,	10 36
Amount carried forward,	$76 26

Amount brought forward,	$76 26
F. A. Cutter, wood furnished Town Hall,	9 06
E. C. Jenkins, returns of deaths,	70
J. S. Watson, notifying town officers,	14 40
A. Harrington, refreshments for Selectmen and County Commissioners,	6 00
Gas Co., gas pipes for Town Hall,	38 28
W. G. Pike & Co., gas fixtures for Town Hall,	92 13
J. F. C. Hyde, advertising & selling East School-house,	6 25
C. K. Darling, stationery,	2 43
E. Woodward, surveying Culvert at N. Corner,	3 75
Lee & Giles, painting signs,	12 50
Samuel Dexter, " "	3 00
Otis Pettee, to 6 guide posts and setting,	15 00
Otis Pettee, stationery,	75
W. P. Houghton, paid for painting Town Hall,	177 23
Asa Cook, returns of deaths,	2 20
G. S. Maynard, tin conductors, &c., for Town-house,	10 68
W. P. Houghton, sundry jobs on Town Hall,	5 75
David Fisk, carting Safe to and from Boston,	4 00
Benjamin Bingham, return of deaths,	2 20
Wm. O'Donnell, 1 bound post,	4 00
Brown & Co., carting paints and oil to Town Hall	1 63
J. F. C. Hyde, recording deed, postage, &c.,	2 25
	$490 45

NEW ROADS.

Loring Wheeler, moving railing and setting post,	$10 39
M. S. Rice, locating new roads, &c.,	24 18
Michael Hurley, in part for building new road to Waltham,	50 00
Michael Hurley, for building Cabot road,	858 00
John Norton, for building Kenrick road,	650 00
Orrin Whipple, material and labor on railings,	479 45
Loring Wheeler, setting boundary stones on new road,	7 87
Loring Wheeler, railing on Oak Hill road,	44 75
Seth Davis, building new road near H. Washburn's	494 00
Richard Taffe, land for Highway,	25 00
S. M. Jackson, building road across Common, N. C.,	15 00
Loring Wheeler, setting bounds on Cabot road,	4 75
Orrin Whipple, railings,	228 44
Amount carried forward,	$2,891 83

Amount brought forward,	$2,891 83
Otis Pettee & Co., for building road near Cemetery,	650 00
Richard Carrol, 150 bound stones,	41 25
Seth Davis, surveying road near Washburn's,	6 50
Michael Hurley, labor on road to Waltham,	6 00
J. Howard, building culvert on new road to Waltham,	15 00
S. J. Hyde, widening new road to Waltham,	105 00
David Fisk, posts for railing,	18 02
	$3,733 60

INCIDENTALS ON HIGHWAYS AND CULVERTS.

Leonard Hurd, breaking out roads,		$80 83
Stephen Hurd, " " "		77 72
Seth Davis, " " "		85 92
O. W. Turner, " " "		209 35
Nathan Crafts, 2d. " " "	March, 1856,	79 50
S. M. Jackson, " " "		21 89
Henry Jenison, " " "		5 70
Stephen Hurd, " " "	March, 1856,	30 07
Henry Paul, " " "	" "	98 17
Geo. R. Ward, " " "		69 10
Amos Esty, " " "		132 00
Conrad Decker, " " "	1852–3,	5 50
J. W. Kingsbury, " " "	"	1 00
Lyman Morse, " " "		7 88
Nourse, Mason & Co., one plow,		14 00
M. & A. Crafts, repairing plow,		86
O. W. Turner, work on highway,		9 10
Geo. Daniels, land for road gravel,		1,539 72
Michael Burns, labor on culvert, Oak Hill,		3 55
Newton Mills Co., land to straighten road U. F.,		30 00
Nathan Crafts, removing snow,		1 75
Orrin Whipple, covering drains at N. Corner,		9 29
Orrin Whipple, covering reservoir at N. Corner,		9 74
J. F. C. Hyde, setting bound posts, &c.,		5 00
Luther Paul, two guide posts,		1 00
		$2,528 64

WEST WARD.

NATHAN CRAFTS, *Surveyor.*

Highways.

Amount of Appropriation,	$440 50
Labor as per bill,	435 27
Less than appropriation,	$5 23

Special Appropriation.

Paving and building culvert on Grove st., L. Falls,	109 50

NORTH WEST WARD.

NATHAN CRAFTS, 2D., *Surveyor.*

Amount of Appropriation,	472 50
Labor as per bill,	472 50

Special Appropriation.

Nathan Crafts, 2d, repairing culvert,	23 06
Seth Davis, repairing roads damaged by rains,	120 60
Nathan Crafts, 2d, extra work,	237 65
	$381 31

NORTH WARD.

O. W. TURNER, *Surveyor.*

Amount of Appropriation,	$428 00
" Expended, as per bill,	428 00

Special Appropriation.

Geo. Daniels, rep. road near the Unitarian Church,	$27 00
O. W. Turner, repairing roads on account of rains,	281 01
Mary E. Shannon, labor on Cabot road,	52 00
	$360 01

SOUTH WEST WARD.

STEPHEN HURD, *Surveyor.*

Amount of Appropriation,	$428 00
" Expended, as per bill,	428 00

Special Appropriation.

Labor, &c., on High Street drain,	$24 20
" " on roads,	81 22
	$105 42

SOUTH WARD.

CHARLES ESTY, *Surveyor.*

Amount of Appropriation,	$375 00
" Expended, as per bills,	375 00

CENTRE WARD.

S. M. JACKSON, *Surveyor.*

Amount of Appropriation,	$428 00
" Expended, as per bill,	428 00

Special Appropriation.

Repairs on Roads,	$60 83

EAST WARD.

LYMAN MORSE, *Surveyor.*

Amount of Appropriation,	$428 00
" Expended, as per bill,	428 00

Special Appropriation.

Extra work,	$63 11

RECAPITULATION.

Incidental on Highways and Culverts, including $1,539.72 paid for land,	$2,528 64
West Ward,	544 77
North West Ward,	853 81
North "	788 01
South West "	533 42
South "	375 00
Centre "	488 83
East "	491 11
	$6,603 59

LIQUOR AGENCIES.

Dr.

Value of Liquor on hand Feb. 13, 1856,	$236 19
Cash paid agent's salaries,	116 67
" due " "	65 00
" paid Brown & Co., for carting Liquors,	2 50
	$420 36

Cr.

By value of Liquor on hand at the several agencies,	185 82
" cash paid to the Treasurer by the several agents,	175 20
" " in agents' hands,	40 36
" amount due agents at last audit, since paid,	41 00
	$442 38
Gain,	22 02
	$420 36

LOCKUP.

Seth Davis, stone work,	$53 75
R. Gilkey & Co., lumber,	72 62
Samuel Wells, tinning roof,	60 75
L. & C. Bailey, labor,	59 10
Amount carried forward,	$246 22

Amount brought forward,	$246 22
C. H. Jenison, labor and materials,	384 42
Brown & Co., carting window caps, &c.,	2 00
Wm. P. Houghton, work and materials,	58 96
Geo. S. Maynard, stove pipes, &c.,	3 62
William O'Donnell, 2 door sills,	6 40
	$701 62

COLLECTOR OF TAXES, FOR 1856.

Amount committed to him for collection,		$37,123 22
Amount of sundry abatements,	$135 50	
Discount of 4 per cent. on Taxes collected the 1st of Oct., 1856,	791 49	
Amount collected and paid to the Treasurer,	28,474 91	
		$29 401 90
Leaving amount uncollected,		$7,721 32

LOANS.

Amount of loans from sundry persons, as per last audit,	$29,416 61

NAMELY:

Dr.

Mary Durell, 2 notes,	$800 00
Luther Paul, Guardian,	100 00
Isaac Jones, 3 notes,	1,800 00
Nathaniel Wales, 2 notes,	1,100 00
Isaac Paul, Estate,	300 00
Noah S. King,	800 00
Jacob Adams,	1,300 00
Treasurer of Commonwealth, 3 notes,	16,000 00
Luther Paul, 2 notes,	700 00
Moses Crafts,	800 00
David Fisk, 2 notes,	300 00
Ebenezer Woodward,	300 00
Newton Institution for Savings, 2 notes,	1,000 00
Amount carried forward,	$25,300 00

Amount brought forward,				$25,300 00
John B. H. Fuller, 2 notes,				1,000 00
E. J. Collins,				2,616 61
Phebe Jackson,				500 00
				$29,416 61
1856.				
March 13,	Loan of	Newton Bank,		5,000 00
May 1,	" "	Jacob Adams,		2,000 00
" 1,	" "	Ebenezer Woodward,		200 00
June 5,	" "	Newton Bank,		2,000 00
July 10,	" "	City Inst. of Savings, Lowell,		5,000 00
" 10,	" "	Newton Bank,		5,000 00
Aug. 12,	" "	J. F. C. Hyde,		1,000 00
1857.				
Jan. 28,	" "	Wm. P. Houghton,		800 00
" 29,	" "	Newton Bank,		1,500 00
Feb. 3,	" "	Phebe Jackson,		500 00
" 3,	" "	Mrs. Joseph B. Emery,		250 00
" 5,	" "	Newton Bank,		2,000 00
				$25,250 00
Amount of loans as per last audit,				$29,416 61
				$54,666 61

Cr.

1856.				
May 6,	Paid	Jacob Adams,	note of Dec. 4, '49,	$1,300 00
July 1,	"	David Fisk,	" " Dec. 7, '55,	200 00
Aug. 5,	"	David Fisk,	" " Aug. 3, '56,	100 00
" 5,	"	Newton Bank,	" " Mar. 13, '56,	5,000 00
Sept. 2,	"	J. B. H. Fuller,	" " Jan. 3, '56,	500 00
Oct. 8,	"	Newton Bank,	" " June 5, '56,	2,000 00
Nov. 6,	"	Newton Bank,	" " July 10, '56,	5,000 00
1857.				
Feb. 3,	"	J. B. H. Fuller,	" " Nov. 27, '56,	500 00
				$14,600 00
Amount of unpaid notes, Feb. 13, 1857,				$40,066 61
				$54,666 61

LIABILITIES OF THE TOWN, FEB. 13, 1857.

Amount due on Loans, as per Loan account, and interest on same,	$40,555 54
Balance of School appropriation,	4,045 71
Amount due Warden of Almshouse,	75 00
" " the several Liquor Agents, salary,	65 00
	$44,741 25

ASSETS OF TOWN.

Amount in Treasurer's hands,	$47 19
" due for support of Alien Paupers,	30 30
" " " board of two persons,	126 96
Value of Liquors on hand at the several agencies,	85 82
Amount in Liquor Agents' hands, cash,	40 36
" due from Town of Sterling,	3 00
" " " Warden of Almshouse, on hand,	95 85
" " " Taxes of 1854,	762 89
" " " " " 1855,	3,942 93
" " " " " 1856,	7,721 32
	$12,856 62
Leaving the debt of Town, Feb., 1857,	$31,884 63
Being an increase of debt of Town, since last audit, of	$7,366 93

The increased indebtedness of the Town this year, over that of last year, is chargeable to the purchase of land at Newton Corner, ($1,539.72,) lots in Newton Cemetery, ($1,500,) and for new School-house in Auburndale, ($4,939,) these items not having been included in the estimate of expenditures for last year.

ESTIMATED VALUE OF PROPERTY OWNED BY THE TOWN.

Almshouse and Farm,	$12,350 00
Town House and School-house connected,	9,500 00
Ten School-houses and ld. on which they stand,	39,000 00
Amount carried forward,	$60,850 00

Amount brought forward,	$60,850 00
New School-house at Auburndale, and land,	5,000 00
Five Fire Engines, fixtures, buildings, land and reservoir,	10,450 00
Lyceum Hall,	2,000 00
Lot of land in West Newton,	125 00
Lot of land in Newton Corner,	1,539 72
Lots in Newton Cemetery,	1,500 00
	$81,464 72

KENRICK FUND.

Amount of Fund, after distribution of the interest, as per direction of the donor, to the industrious poor, at last audit, Jan. 1, 1856,	$4,000 00
Interest received since last audit,	223 18
	$4,223 18
Permanent amount of Fund, which is loaned to ten individuals, secured by mortgage, at five per cent,	4,000 00
	$2,223 46
Amount distributed, the present year, to twenty-five persons, in accordance with the request of donor,	200 00
Leaving a balance in favor of the Fund, of	23 46
	$223 46

By the Will of the generous Donor, the late John Kenrick, Esq., deceased, $4000 of the above sum is to be kept as a permanent fund to be loaned by the Town, at the rate of five per cent. per annum, and the whole of the interest to be distributed to the "Industrious poor of Newton, who are not supported by the Town."

ISAAC HAGAR,
LORING WHEELER, } *Auditors.*
HENRY ROSS.

Newton, Feb. 13, 1857.

SELECTMEN'S ESTIMATE.

In accordance with a standing order of the Town, the Selectmen would respectfully present the following estimate of the expenses of the Town, for the ensuing year.

Interest,	$2,700 00
New Roads,	5,500 00
Highways, Culverts, and Railing,	4,500 00
Bridges,	800 00
Fire Department,	1,500 00
Schools,	12,000 00
Incidentals for Schools,	400 00
Repairs on School-Houses,	500 00
Almshouse Expenses,	1,000 00
Paupers out of Almshouse,	150 00
Repairs of Almshouse,	100 00
Incidental Expenses,	300 00
Salaries,	1,500 00
Printing,	300 00
Burial Grounds,	100 00
Insurance,	100 00
Reduction of Town Debt,	8,550 00
Total,	$40,000 00

In making up the above estimate, the Selectmen believe that they have put down each item as low as it is safe to estimate it, except that of reduction of Town debt, which is a matter of opinion, on which the tax payers may differ. The item of Interest is put down larger than last, and necessarily so, for the debt is larger.

The expense of New Roads must be large this year, again, as the Road laid out by the County Commissioners, leading from Newton Centre to near William Wiswall's, (known as Beacon Street,) must be built during the coming Summer—the two years that the Town were allowed, expiring next October. This road alone will cost about $4000.00. The balance of the estimate for new Roads will be needed to complete roads already under contract or laid out.

The estimate for Bridges is larger than usual, for it seems necessary to rebuild the bridge near the Eliot Mills, Upper Falls, — which was contemplated last year, but was not done, on account of the Town of Needham not being ready to join in the work, — and it is believed by the Board that it should be substantially built of stone, which is the most economical in the end.

The expenses of the Fire Department have been quite moderate, the past year,—and hoping it may be the same the year to come, we have estimated the expense the same as estimated last year.

Our item for Schools is larger than last year — a thousand dollars more — but thought by the School Committee to be no more than will be wanted.

The Almshouse expenses we have put a little lower than last year, though we hope and believe sufficient to meet the expenses.

The debt has been considerably increased the past year, which leads us to the conclusion that it will be best to make a larger grant, that the Town may pay off some of its debt, and so reduce it year by year, that future generations may not be taxed for its payment. This increase is partly owing to the building of the new School-House at Auburndale, which was not taken into the estimate submitted last year.

We propose a larger sum for Highways than has ever been raised before, partly because we have more road to take care of each year, and also large expense has been incurred in breaking out roads after the heavy snow storms. This clearing snow alone has cost a large sum, as will be seen by the Auditors' report.

We consider the amount recommended, to be as moderate as circumstances will allow, and enable the Town to pay any of its debt, which seems to us highly desirable.

Respectfully submitted,

JAMES F. C. HYDE,
ORRIN WHIPPLE,
WM. P. HOUGHTON,
THOMAS RICE, JR.,
OTIS PETTEE,
} *Selectmen of Newton.*

Newton, Feb. 16*th*, 1857.

Registrar's Report, for 1855.

The following statistics of Births, Intentions of Marriage, Marriages and Deaths, in Newton, prepared by the Registrar, are for the year 1855. [This Report should have been in the last year's account of "Receipts and Expenditures of Newton," but it was not prepared in season.]

BIRTHS.

Whole number for the year,		153	In Newton Corner,		43
Males,	66		" West Newton,		42
Females,	87		" Upper Falls,		23
	153		" Newton Centre,		15
			" Lower Falls,		9
Of American Parents,		85	" Auburndale,		8
Of Irish Parents,		58	" Newtonville,		7
Of others,		10	" Oak Hill,		4
		153	Not enumerated above,		2
					153

Eight others were recorded, a part of whom were born in previous years; and a part were born in other towns, and the parents had removed to Newton previous to January, the month for registering.

INTENTIONS OF MARRIAGE.

Whole number of couples,	79	
Where both parties belonged to Newton,		45
Where but one party belonged to Newton,		34—79

MARRIAGES.

Whole number in Newton,	49	First Marriage for	82
Oldest person married, 53 years,		Widowers and Widows,	16—98
Youngest " " 16 "			

DEATHS.

Whole number for the year 1855, 82.

CAUSES OF DEATH.		AGES.		
Consumption,	21	Under 5 years,		25
Scarlet Fever,	9	Between 5 and 10		3
Old Age,	6	10	20	5
Bowel Complaint,	5	20	30	6
Typhoid Fever,	4	30	40	7
Dropsy,	2	40	50	9
Other Causes,	35	50	60	4
	—	60	70	6
	82	70	80	7
		80	90	2
		90	100	4
		Unknown,		4
				—
				82

The oldest person who died in 1855, was Sarah Baxter, aged 93 years, 2 months, 3 days.

MARSHALL S. RICE, *Registrar.*

Registrar's Report, for 1856.

The following statistics of Births, Intentions of Marriage, Marriages, and Deaths, in Newton, prepared by the Registrar, are for the year 1856. [The laws now require these to be made out by the year, from Jan. 1st to Jan. 1st.]

BIRTHS.

Whole number for the year,		198	In Newton Corner,	48
Males,	98		" West Newton,	41
Females,	100		" Newton Centre,	26
	198		" Upper Falls,	19
			" Newtonville,	18
Of American Parents,		103	" Lower Falls,	16
Of Irish "		78	" Auburndale,	13
Of others,		17	" Oak Hill,	8
		198	Not enumerated above,	9
				198

Fourteen others were recorded, a part of whom were born in previous years; and a part were born in other towns, and the parents had removed to Newton previous to January, the month for recording; these last would lose their record, unless they are recorded in Newton.

INTENTIONS OF MARRIAGE.

Whole number of couples,	60	
Where both parties belonged to Newton,		36
Where but one party belonged to Newton,		24
		60

MARRIAGES.

The whole number of marriages in 1856, was 39.
The oldest person married was 49.
The youngest " " 16.
First Marriage of 71 persons.
Widowers and Widows, 7.

DEATHS.

The whole number of Deaths in 1856, was 64.

CAUSES OF DEATH.		AGES.	
Consumption,	13	Under 5 years,	15
Bowel Complaints,	4	Between 5 and 10	1
Dropsy,	4	" 10 " 20	4
Casualties,	4	" 20 " 30	12
Erysipelas,	4	" 30 " 40	8
Typhoid Fever,	3	" 40 " 50	8
Drowned,	2	" 50 " 60	4
Old Age,	2	" 60 " 70	2
Scarlet Fever,	1	" 70 " 80	5
Other Causes,	27	" 80 " 90	2
		" 90 " 100	2
	64	Unknown,	1
			64

The two oldest persons who died in 1856, were Johanna Sullivan, aged 93 years, and Mary Fuller, aged 90 years.

POPULATION AND MORTALITY IN NEWTON, FOR 9 YEARS.

Some deaths among the foreign population of Newton, may have escaped the knowledge of the Registrar, but according to his best information, obtained by a careful investigation, the following table is very near correct, viz:

In 1848, population about	4,870	Deaths,	72	One in about	$67\frac{1}{3}$	of the pop.
" 1849 "	5,068	"	66	"	$76\frac{3}{4}$	"
" 1850, by Census,	5,258	"	50	"	105	"
" 1851, population about	5,450	"	57	"	$95\frac{1}{2}$	"
" 1852 "	5,700	"	39	"	146	"
" 1853 "	6,000	"	53	"	113	"
" 1854 "	6,300	"	82	"	77	"
" 1855 "	6,600	"	82	"	$80\frac{1}{4}$	"
" 1856 "	6,900	"	64	"	108	"
					9)869	
					96 5-9	

It thus appears that for the 9 past years the average mortality per year has been about one death to 96 persons in town.

During three years, 1849, 1850 and 1851, the annual number of deaths in our State, compared with the population, was 1 in 53.

During the same years, in Suffolk County, the proportion of deaths to the population was 1 to 35. These facts show but a little over half the mortality in Newton, of the State at large; and much less than half the mortality of Boston. We can here see the wisdom of those who select their homes in our pleasant villages; and of the Sanitary Commissioners, appointed by Gov. Briggs, in selecting Newton, as a remarkably healthy town, with which to compare other places less favored.

In looking over our Registration of Deaths for a number of years back, we find that nearly one-fourth of the cases of mortality have been caused by Consumption! We fear the Small Pox and Cholera: but what have they done compared with the ravages of this disease? Comparatively nothing! This disease baffles the skill of our best physicians; consequently our only hope is in prevention. A large majority of those who fall by this disease, are females. When will the tyrant, Fashion, yield to reason and the laws of health? Probably not till hundreds more have fallen victims! When a less number of our houses are excessively heated by furnaces; when our young Ladies will consent to have more sole under their feet; more sleeves upon their arms; more bonnet upon their heads; give freer play to their lungs; and, in good weather, ramble over our hills and valleys more,— then, in my opinion, will Consumption not stand so far before all other causes of death.

MARSHALL S. RICE, *Registrar.*

Newton Centre, Feb. 10, 1857.

LIST OF THE

TAX PAYERS IN NEWTON,

For 1856.

NAMES.	Poll Tax.	Tax on Real Estate.	Tax on Personal Estate.	Total.
Adams, Smith	1 50	34 06	2 58	38 14
Adams, Galen	1 50			1 50
Adams, William	1 50	8 51		10 01
Adams, Jacob	1 50		46 44	47 94
Adams, George	1 50	37 15	6 71	45 36
Adams, Martin	1 50	24 25	1 29	27 04
" B. Pierce Place		11 35		11 35
Aedy, Edmund	1 50			1 50
Aiken, William	1 50	33 80	2 06	37 36
" New house, barn & land		17 54		17 54
Albinos, John	1 50			1 50
Alcott, William A.	1 50	21 67	11 52	34 69
Alden, William	1 50	16 25	2 58	20 33
Alden, Francis E.	1 50			1 50
Alden, George	1 50	30 96	5 16	37 62
Alger, Leonard W.	1 50			1 50
Allen & Barker		36 12	26 57	62 69
" Land and Buildings of E. J. Collins		13 93		13 93
" Land of Elisha Bartlett		4 13		4 13
Allen & Carroll, Chapman Place		10 32		10 32
Allen Augustus	1 50			1 50
Allen, Jeremiah	1 50	18 06		19 56
Allen, Amos	1 50	8 77	56 76	67 03
Allen, Sidney	1 50	12 90		14 40
" House Lot, 17,000 feet		2 06		2 06
Allen, Jeremiah 2d	1 50		1 55	3 05
Allen, Charles E.	1 50			1 50
Allen, Nathaniel T.	1 50		3 10	4 60
Allen, Frederick A.	1 50	11 87		13 37
Allen, George E.	1 50			1 50
Allen, Jacob, jr.	1 50	11 35		12 85
Allen, Lucretia, heirs		12 90	7 22	20 12
Allen, B. S.	1 50			1 50
Almon, David	1 50			1 50
Allison, James	1 50			1 50
Anderson, Joshua	1 50		1 03	2 53
Anderson, William H.	1 50			1 50
Andrews, Robert	1 50		3 10	4 60
Andrews, John	1 50			1 50
Andrews, Charles	1 50			1 50

NAMES.	Poll Tax.	Tax on Real Estate.	Tax on Personal Estate.	Total.
Andrews, Daniel	1 50			1 50
Angier, Leander	1 50			1 50
Andrie, Adam	1 50			1 50
Arnold, Joseph	1 50			1 50
Arnold, Albert N.	1 50		3 61	5 11
Aschelberg, Herman	1 50			1 50
Atherton, Otis	1 50			1 50
Ayles, Thomas	1 50			1 50
Ayles, William	1 50			1 50
Ayles, Elias	1 50			1 50
Ayres, John	1 50	38 70	6 71	46 91
" Derby Land		2 58		2 58
Ayres, Harriet			4 13	4 13
Babcock, Henry H.	1 50		2 58	4 08
Babcock, William R.	1 50	16 51	5 16	23 17
Bacon, Ralph	1 50	8 26		9 76
Bacon, Horace	1 50	25 80	1 81	29 11
Bacon, George W.	1 50	18 06	63 04	82 60
Bacon, Benj. F.	1 50		2 58	4 08
Bacon, F. W.	1 50	14 45	2 58	18 53
Bacon, Joseph, Estate		41 28	36 64	77 92
" Parker Land		4 13		4 13
Bacon, Silas, Estate		11 35		11 35
Bacon, Joseph N.	1 50	25 80	52 98	80 28
" Store, Building & Land		35 09		35 09
" Allen Farm		41 28		41 28
" Lot No. 32, W. Newton		1 03		1 03
" Woodward Land		12 38		12 38
" House oc. by Miss Everett		14 45		14 45
" Mansfield Houses & Land		23 22		23 22
" Jos. Bacon Land		3 61		3 61
" Murdoch Land		5 16		5 16
" Watson Land		1 81		1 81
" Ricker Land		5 16		5 16
" E. White Land		4 64		4 64
" L. Partridge Land		5 16		5 16
" Lot No. 6, Wm. Jackson Land, Newton Centre		26		26
Badger, G. W.	1 50	43 86		45 36
Bailey, Chandler	1 50			1 50
Bailey, Hiram	1 50			1 50
Bailey, Charles F.	1 50			1 50
Bailey, James W.	1 50	18 06	3 61	23 17
" Land at Newtonville		12 90		12 90
Bailey, Luther	1 50	10 32		11 82
" Shop & Land on Elm st.		2 58		2 58
Bailey, Calvin	1 50	38 70	77	40 97
Bailey, William H.	1 50		2 06	3 56
Baird, Orrin	1 50		1 55	3 05
Baird, Augustus	1 50		1 55	3 05
Baldwin, Thomas C.	1 50	7 22		8 72
Baldwin, E. S.	1 50		3 10	4 60
" Land of B. B. Mussey		3 61		3 61
" House & Land, Eliot st.		20 64		20 64
" House Lot, Church st.		2 58		2 58
" 2 Houses & Land, Brighton st.		23 22		23 22

NAMES.	Poll Tax.	Tax on Real Estate.	Tax on Personal Estate.	Total.
Bancroft, Edward P.	1 50	24 25	33 02	58 77
Bangs, Roswell	1 50			1 50
Barden, Frederick	1 50	36 12	40 25	77 87
Barker, Sewall	1 50	24 25	13 85	39 60
Barker, Aaron	1 50		1 29	2 79
Barker, H. A.	1 50	18 06	10 32	29 88
Barker, Aaron, Estate		12 90		12 90
Barney, Joseph	1 50	8 77	5 16	15 43
Barney, Sukey, Mrs.		7 22		7 22
Barney, Sarah A.			2 58	2 58
Barney, P. T.	1 50		52	2 02
Barnes, Michael	1 50			1 50
Barrows, Charles A.	1 50			1 50
Barry, Horace W.	1 50		5 16	6 66
Barry, Michael	1 50			1 50
Barry, Henry	1 50		5 16	6 66
Barry, Thomas	1 50			1 50
Barrett, Samuel	1 50	23 22	3 10	27 82
Barrett, Alexander G.	1 50	5 16	1 03	7 69
Barlow, R. Q.	1 50			1 50
Barnard, James H.	1 50			1 50
Barstow, E. H.	1 50	16 51	2 06	20 07
Barters, Thomas	1 50			1 50
Bartlett, Joshua	1 50	21 16	69	23 35
Bartlett, Jeremiah	1 50	7 22		8 72
Bartlett, Charles G.	1 50			1 50
Bartlett, Peregrine	1 50	15 22	1 81	18 53
Bartlett, Elisha		5 68		5 68
Basliech, John	1 50			1 50
Bassing, Jacob	1 50		1 55	3 05
Batchelder, Edwin L.	1 50	23 22	5 16	29 88
Batschinger, David	1 50			1 50
Baury, Alfred L.	1 50	28 38	17 29	47 17
" Tavern House and Land		14 45		14 45
" Pasture Lot and House		10 32		10 32
Baxter, Sarah Miss		61 92	87 72	149 64
Baxter, Daniel	1 50	23 22		24 72
" House & Land, Elm St.		12 90		12 90
" Spear House and Land		6 71		6 71
Beals, John	1 50	7 74		9 24
Beals, John D.	1 50			1 50
Beals, John	1 50			1 50
Beals, Salome, Mrs.			25 80	25 80
Beals, James H.	1 50	30 96	14 45	46 91
Beals, Benj. F.	1 50			1 50
Belcher, Charles H.	1 50			1 50
Bell, David	1 50			1 50
Bemis, Augustine S.	1 50		7 74	9 24
Bennett, Charles	1 50			1 50
Benson, Frederick A.	1 50	23 22	10 32	35 04
Benson, Patrick	1 50			1 50
Benson, Thomas	1 50			1 50
Benson, Thomas	1 50	6 71		8 21
Bent, Samuel A.	1 50			1 50
Bickford, Augustus	1 50			1 50
Bigelow, Henry	1 50	18 06	8 34	27 90
" Land at Newton Centre		2 06		2 06
" Land at Nonantum Place		3 10		3 10

NAMES.	Poll Tax.	Tax on Real Estate.	Tax on Personal Estate.	Total.
Billings, Beriah	1 50		17	1 67
Billings, Henry	1 50	20 64	10 41	32 55
" Sterling Land		28 38		28 38
Billings, Albert	1 50		8 26	9 76
Billings, John E.	1 50	18 58		20 08
Billings, Charles E.	1 50			1 50
Bingham, Benj. P.	1 50	9 80		11 30
Birnstell, Joseph	1 50		1 29	2 79
Birnstell, Lewis	1 50			1 50
Bishop, Paul	1 50			1 50
Bixby, John C.	1 50	11 35		12 85
Bixby, John H.	1 50			1 50
Bixby, Jonathan	1 50	25 80	1 03	28 33
Blake, James	1 50	79 46	3 10	84 06
Blake, Charles F.	1 50			1 50
Blasdell, R. B.	1 50	15 48		16 98
Blodgett, Henry	1 50			1 50
Blodgett, Benj. C.	1 50			1 50
Bodge, Asa	1 50		1 38	2 88
Bond, Joseph	1 50			1 50
Boise, L. D.	1 50		8 77	10 27
Bonham, James W.	1 50			1 50
Bourne, George L.	1 50			1 50
Bourne, William P.	1 50		17	1 67
Bourne, Benjamin	1 50		69	2 19
Bourne, Wm. P. & Benj.		39 22	52	39 74
Boyd, John F.	1 50	15 48		16 98
" Paint Shop			2 58	2 58
" hou. & ld. near School hou.		3 61		3 61
Boyd, Edward A.	1 50			1 50
Boyd, John	1 50			1 50
Boyt, James H.	1 50		3 10	4 60
Bosworth, William	1 50	20 64		22 14
Bowers, Charles E.	1 50	20 64		22 14
" Land in Newtonville		9 80		9 80
" Richardson Land		56 76		56 76
" Laundry Land		18 58		18 58
" House and Land		14 45		14 45
" House and Land		17 54		17 54
Bowers, William D.	1 50			1 50
Bowse, Robert	1 50			1 50
Brackett, Albert	1 50	61 92	25 03	88 45
" Blodgett Place		9 80		9 80
" Richardson Land		6 19		6 19
" Barker Place		12 90		12 90
Brackett, Nathaniel, jr.	1 50			1 50
Brackett, Charles N.	1 50			1 50
Brackett, Charles	1 50	121 26	25 28	148 04
" hou. & ld. oc. by C. N. B.		25 80		25 80
Brackett, Theodore L.	1 50			1 50
Brackett, Gilbert R.	1 50			1 50
Brackett, Gilman	1 50		8 86	10 36
Brackett, Nathaniel	1 50	134 16	24 77	160 43
Brackett, William, Estate		20 64	10 32	30 96
Brackett, Horace, Estate		11 35		11 35
" Vestry Lot		5 16		5 16
Brackett, Horace, heirs		16 51		16 51
Brackett, Ann, Mrs.			1 03	1 03

NAMES.	Poll Tax.	Tax on Real Estate.	Tax on Personal Estate.	Total.
Bradbury, Ebenezer	1 50	27 86	17	29 53
Bradbury, Ebenezer, Assignee of J. Foster Estate				
" House, Barn & Land		25 80		25 80
" Paper Mill, Land, & Water Power		30 96		30 96
Bradley, Christopher	1 50			1 50
Bramble, J. W.	1 50			1 50
Breck, Henry, jr.	1 50	56 76	2 84	61 10
Breck, Jonathan D.	1 50			1 50
Brennan, John	1 50			1 50
Bridges, Julia		7 74		7 74
Bridges, Emeline		3 61		3 61
Bridges, Samuel G.	1 50			1 50
Bridges, Elizabeth		16 51	1 03	17 54
Bridgham, P. C.	1 50	33 02	6 97	41 49
Bridgman, E. S.	1 50	12 90	5 16	19 56
Brien, John	1 50			1 50
Brigham, Henry	1 50	15 48		16 98
Brigham, George	1 50			1 50
Briggs, George W.	1 50		4 64	6 14
Brims, William	1 50			1 50
Brink, William	1 50			1 50
Bristan, William	1 50			1 50
Bristan, James	1 50	2 84		4 34
Briston, John	1 50			1 50
Brooks, E. D.	1 50	36 12	1 81	39 43
Brooks, B. F.	1 50		5 16	6 66
Brooks, Samuel	1 50			1 50
Brown, J. H., and others, House on Chesnut Place		17 03		17 03
Brown, David	1 50	36 12	39 47	77 09
Brown, H. S.	1 50	3 61		5 11
Brown, H. S. & Co.			6 19	6 19
Brown, J. H.	1 50	23 22	7 74	32 46
Brown, Samuel	1 50			1 50
Brown, Charles S.	1 50	82 56	11 87	95 93
Brown, William	1 50			1 50
Brown, Albert G.	1 50			1 50
" in right of C. Hastings		14 45		14 45
Brown, John H.	1 50			1 50
Brown, Joseph F.	1 50	12 90		14 40
Bruce, Abraham M.	1 50		1 03	2 53
Bruce, James S.	1 50	18 06	7 74	27 30
Bryson, Michael	1 50			1 50
Bryson, Hugh	1 50	2 06	34	3 90
Bryson, Patrick	1 50	6 97		8 47
Bryson, James	1 50	4 64		6 14
Buck, C. M.	1 50		1 81	3 31
Buck, N. C.	1 50			1 50
Buckley, Michael	1 50			1 50
Buckley, Michael 2d	1 50			1 50
Buckley, Patrick	1 50			1 50
Bucklin, Sarah			6 45	6 45
Budd, Nathaniel	1 50			1 50
Bullard, Robert S.	1 50			1 50
Bullard, Charles	1 50			1 50
Bullen, George	1 50			1 50

NAMES.	Poll Tax.	Tax on Real Estate.	Tax on Personal Estate.	Total.
Buoncore, Lewis	1 50	16 51		18 01
Burditt, Samuel D.	1 50			1 50
Burgess, Benj. F.	1 50	13 44	15 48	30 42
Burgess, Benj. F. jr.	1 50			1 50
Burke, M. W.	1 50			1 50
Burke, Charles	1 50			1 50
Burnham, S. B.	1 50			1 50
Burnham, Perkins	1 50			1 50
Bunce, Frederick	1 50			1 50
Burns, ———	1 50			1 50
Burns, John	1 50			1 50
Burr, C. C.	1 50	61 92	10 32	73 74
Burr, Isaac T.	1 50	18 06	10 32	29 88
Burrell, James	1 50	14 45		15 95
Burroughs, Joseph	1 50			1 50
Bush, Jotham	1 50	14 45	72 24	88 19
Bushnell, William	1 50	15 48		16 98
Buttrick, M. C., Mrs.		12 90	20 64	33 54
Byrnes, Marcus	1 50		1 81	3 31
Byrnes, Ann, Mrs.		23 22		23 22
Cabot, Lydia Mrs.			71 72	71 72
Cabot, John. Estate		112 49		112 49
Cachman, Michael	1 50			1 50
Cady, Collin	1 50		7 74	9 24
Cain, Michael	1 50			1 50
Caldwell, James	1 50			1 50
Campbell, A. R.	1 50	56 76	25 80	84 06
Canfield, Thomas	1 50			1 50
Canfield, Edward	1 50			1 50
Capen, John	1 50	23 22	18 92	43 64
" Smallwood Land		4 64		4 64
Capen, Frederick W.	1 50		5 16	6 66
Carbury, Thomas	1 50			1 50
Carman, Daniel	1 50			1 50
Cargill, Ann M.		13 42		13 42
Carleton, George J.	1 50	31 48	26 06	59 04
" ho. & ld. oc. by C. A. Pullen		14 45		14 45
" Seidhoff Land		10 32		10 32
" Macarty Place		25 28		25 28
Carr, Charles M.	1 50			1 50
Carr, William	1 50			1 50
Carr, Barney	1 50		3 35	4 85
Caravan, William	1 50			1 50
Carroll, Phillip	1 50			1 50
Carroll, Martin	1 50			1 50
Carroll, John	1 50			1 50
Carpenter, James	1 50		10 32	11 82
Cart, John M.	1 50			1 50
Carter, Lucy C.			25 80	25 80
Carter, Catherine P.			6 19	6 19
Carter, T. H.	1 50	55 47	11 87	68 84
" Griner Land		21 67		21 67
Carter, R. B., Estate		30 96		30 96
Carver, John	1 50			1 50
Cary, Isaac	1 50	61 92	41 28	104 70
Cary, A. C.	1 50			1 50
Case, ———	1 50			1 50

NAMES.	Poll Tax.	Tax on Real Estate.	Tax on Personal Estate.	Total.
Cassady, John	1 50			1 50
Cate, Stephen F.	1 50			1 50
Cate, Stephen	1 50	36 12	28 38	66 00
Cate, Simeon	1 50			1 50
Cate, Ebenezer	1 50			1 50
Cavanaugh, Thomas	1 50	4 13		5 63
Cavanaugh, John	1 50	4 64		6 14
Chaffee, Hiram W.	1 50	9 80		11 30
Chaffin, Edwin	1 50	23 22	38 79	63 51
" Lot No. 1 Kenrick Land		2 58		2 58
Chaffin, John C.	1 50	33 54	72 76	107 80
" Lots 13, 14 Kenrick Ld.		5 16		5 16
Chaffin, Maria D.			22 36	22 36
Chaffin, Adelia			2 75	2 75
Chambers, Robert	1 50			1 50
Chapin, J. Parker	1 50			1 50
Cheney, William	1 50			1 50
Cheever, Lyman	1 50	8 77		10 27
Chickering, Mary, Mrs.		12 90		12 90
Chism, Samuel	1 50	2 58	5 16	9 24
Churchill. Peleg	1 50	10 32	4 13	15 95
Claflin, William	1 50	118 68	49 02	169 20
Clark, James A.	1 50			1 50
Clark, David	1 50			1 50
Clark, Thomas	1 50			1 50
Clark, J. S.	1 50	28 38	5 16	35 04
Clark, Columbus	1 50			1 50
Clark, Edward W.	1 50			1 50
Clark, Abigail, Mrs.			7 74	7 74
Clapps, S. A.	1 50			1 50
Clatworthy, William	1 50			1 50
Cleary, Peter	1 50			1 50
Clement, Washington	1 50			1 50
Clement, Joseph	1 50			1 50
Cobb, A. B.	1 50	17 03	3 61	22 14
Coffey, John	1 50			1 50
Coffin, Z. Erastus	1 50	14 45		15 95
Coffin, David N. B., jr.	1 50	18 06		19 56
" Land of N. S. Prince		1 72		1 72
Coffin, Roland G.	1 50	33 54	1 55	36 59
" In right of Wife			5 16	5 16
Coffin, David N. B.	1 50	12 90	17	14 57
Coffin, Langdon	1 50	38 70	12 90	53 10
Coffin, Mary H., Mrs.		27 35		27 35
Colburn, William H.	1 50		5 16	6 66
Colby, Gardner	1 50	113 52	71 21	186 23
Colby, Coe & Sears, 39 Acres Ld. on Sylvan Heights		61 92		61 92
" Turner & Cushman Land		25 80		25 80
Colby, Josiah	1 50			1 50
Cole, Charles	1 50	8 77	4 73	15 00
" Shop and Land		3 61		3 61
Cole, Andrew	1 50	21 16	8 00	30 66
" Store, Building and Land		29 41		29 41
Cole, Henry P.	1 50	19 09	2 58	23 17
Cole, Andrew & Son			12 90	12 90
Cole, George W.	1 50	15 48		16 98
Cole, John S.	1 50	13 93		15 43

NAMES.	Poll Tax.	Tax on Real Estate.	Tax on Personal Estate.	Total.
Coleman, Patrick	1 50			1 50
Cochran, Michael	1 50			1 50
Coggswell, Burton	1 50			1 50
Collier, Nathan S.	1 50			1 50
Collins, John	1 50	5 16		6 66
Collins, Michael	1 50			1 50
Collins, James	1 50			1 50
Collins, Frederick	1 50	22 96	10 84	35 30
" Hou. & Ld. oc. Mrs. Mills		11 35		11 35
" Bartlett Land		34		34
" Hinckley Land		2 58		2 58
" Wm. Jackson Land		1 03		1 03
Collins, Edward J.	1 50	22 70	49 54	73 74
" Bartlett Land		69		69
" Wm. Jackson Land		2 41		2 41
Collins, Matthias, Estate		46 44	19 18	65 62
" H. & L. oc. by J. A. Ray		7 74		7 74
" Hou. & Ld. oc. by Smith		6 19		6 19
" Toll House and Land		2 58		2 58
" Hou. & Ld. at Newtonville		15 48		15 48
Comer, George N.	1 50	36 12	10 32	47 94
Comstock, E. W., jr.	1 50		6 19	7 69
Conant, Nathan	1 50			1 50
Condren, Daniel	1 50		10 32	11 82
Condren, James	1 50		52	2 02
Connally, Peter	1 50		5 16	6 66
Connally, Timothy	1 50	3 35		4 85
Connally, Francis	1 50			1 50
Conner, Thomas	1 50			1 50
Conner, Martin	1 50			1 50
Conway, John	1 50			1 50
Cook, James M.	1 50	22 19	6 45	30 14
" Store, Building and Land		20 64		20 64
" House No. 1 Otis St.		12 90		12 90
" House No. 2 Otis St.		15 48		15 48
" House No. 3 Otis St.		10 32		10 32
Cook, Artemas J.	1 50	8 26		9 76
Cook & Houghton			12 90	12 90
Cook, C. C.	1 50	23 22		24 72
" Store, build'g, ho., barn, ld.		18 06		18 06
" Ryan Land		2 58		2 58
Cook, Asa	1 50	19 09	52	21 11
" Woodland		52		52
Cook, Sarah		37 67	9 29	46 96
" l. & h. oc by Davoy & Whalan		4 39		4 39
Cook, Elizabeth		12 90		12 90
" Land on Pearl St.		16 51		16 51
" Hou. & Ld. on Willow Lane		2 06		2 06
" buildings & ld. oc by Lovely		13 42		13 42
" " " imp. "		9 29		9 29
Coombs, Daniel	1 50			1 50
Corkery, Carl	1 50			1 50
Corkery, Cornelius	1 50		26	1 76
Corkery, Patrick	1 50		17	1 67
Cotting, Jesse G.	1 50	24 48	3 61	28 59
Coughlan, Mark	1 50		77	2 27
Coughlan, Thomas	1 50		2 58	4 08
Coughlan, John	1 50			1 50

NAMES.	Poll Tax.	Tax on Real Estate.	Tax on Personal Estate.	Total.
Cousens, Joseph & Seth		12 38		12 38
Cousens, Horace	1 50	66 37	2 06	63 93
" H. & L. on Beacon St.		12 90		12 90
Cousens, Joseph E.	1 50	13 42		14 92
Cousens, Seth	1 50			1 50
Cox, Thomas	1 50	7 22		8 72
Cox, James	1 50			1 50
Corrigan, Joseph	1 50			1 50
Crafts, Nathan 2d	1 50	41 28	2 58	45 36
Crafts, Nathan	1 50	79 98	32 51	113 99
" Park's Land		10 32		10 32
" Judson Land		2 06		2 06
" Land of J. Ayres		1 55		1 55
Crafts, Amasa	1 50	19 61	13 93	35 04
Crafts, George	1 50			1 50
Crafts, Moses	1 50	55 73	45 41	102 64
" Barney Land		18 06		18 06
" Kenney Land		14 45		14 45
" Pelham Land		8 51		8 51
" H. & L. in Upper Falls		10 32		10 32
Crafts, M. & A.		2 58	2 58	5 16
" L. at N. Cen. as Mort.		10 32		10 32
Crane, Rebecca Mrs.		13 42		13 42
Crear, Robert G.	1 50			1 50
Crehore, George C.	1 50			1 50
Crehore, Lemuel	1 50	94 94	36 64	133 08
" Hou. & Ld. oc. by Eaton		26 83		26 83
" House occ. by Ardrie		2 06		2 06
" House occ. by Belcher		7 22		7 22
" House occ. by Kelley		2 32		2 32
" Stimson Land		37 15		37 15
" Hatch Place		7 74		7 74
Crehore, Lemuel & Son, Paper Mill, Machinery, L. & W'r P'r		154 80	36 12	190 92
" Steam Mill & Stor. Buil.		23 22		23 22
" Hurd Mill, Stone Building, Land and Water Power		56 76		56 76
Cretcher, Henry	1 50			1 50
Crocker, Samuel E.	1 50	25 80	9 29	36 59
Cronan, Nicholas	1 50			1 50
Crooker, J. T.	1 50	9 55		11 05
Crow, John	1 50			1 50
Crowdle, James	1 50	3 10		4 60
Crowley, John	1 50			1 50
Crowley, John 2d	1 50			1 50
Crouch, Enos R.	1 50			1 50
Crombrie, J. L. F.	1 50			1 50
Cruther, James	1 50			1 50
Cummings, Charles	1 50	9 29		10 79
Cummings, George		3 61		3 61
Cummings, Patrick	1 50			1 50
Cummings, Lucrelit	1 50			1 50
Cummings, Edmund	1 50			1 50
Cummings, Josiah S.	1 50	10 32	15 48	27 30
Cummings, Edward	1 50	52		2 02
Cunningham, John	1 50			1 50
" Jona. Wheeler Pl.		17 03		17 03
" B. L. White Land		2 06		2 06

NAMES.	Poll Tax.	Tax on Real Estate.	Tax on Personal Estate.	Total.
Cunningham, Luther T.	1 50			1 50
Cunningham, Cyrus	1 50	8 77	52	10 79
Cunningham, Roger	1 50			1 50
Curtis, George P.	1 50			1 50
Curtis, Allen C.	1 50	54 70		56 20
" H. & L. oc. by G. Curtis		13 16		13 16
" h. & l. oc. by Mrs. C. A. Curtis		9 80		9 80
" Hou. & Ld. oc. by D. Russell		8 77		8 77
" Paper Mills, Machinery, Ld. and Water Power		228 96	41 28	330 24
Curtis, William	1 50	36 12	4 13	41 75
" Hou. & Ld. oc. by F. Curtis		9 80		9 80
Curtis, Francis	1 50			1 50
Curtis, George	1 50			1 50
Curtis, Henry	1 50			1 50
Curtis, E. H.	1 50			1 50
Curtois, Mary B.		10 32		10 32
Currer, Thomas	1 50			1 50
Cushman, J. H.	1 50	10 32		11 82
Cutler, Leonard	1 50			1 50
Cutler, George	1 50			1 50
Cutler, Albert	1 50			1 50
Cutter, Frederick A.	1 50	6 19	10 32	18 01
Dady, William	1 50	4 13		5 63
Dady, John	1 50			1 50
Dalby, Thomas	1 50	1 55	10 32	13 37
Dailey, Bartholomew	1 50			1 50
Dalrymple, Austin W.	1 50	13 42	52	15 44
Danforth, S. A.	1 50	14 96	1 55	18 01
Daniels & Russell		3 61		3 61
Daniels, George	1 50	30 96	3 35	35 81
" in right of est. of Richardson		180 60		180 60
" ld. for'y Tuckerman & Daniels		7 74		7 74
" Land of Tuckerman		15 48		15 48
" O. W. Turner Place		19 61		19 61
Darmody, Patrick	1 50	2 84		4 34
Davenport, Benjamin	1 50			1 50
Davenport, William F.	1 50			1 50
Davis, Joshua	1 50	20 64	17 20	39 34
Davis, Frederick	1 50	3 35	10 32	15 17
Davis, William B.	1 50	10 32		11 82
Davis, L. & H., Misses		12 38		12 38
Davis, Seth	1 50	69 66	7 74	78 90
" House occ. by M. Durell		4 13		4 13
" House occ. by Albinos		5 68		5 68
" Tavern, House and Land		10 32		10 32
" 2 hou. & ld. nr. Ribbon Fac.		17 03		17 03
" House occ. by Field		9 80		9 80
" Land opposite A. Smith's		3 61		3 61
" Hou. & Ld. oc. by Wingate		15 48		15 48
" Lots 66, 67, & ho. Pine Plain		3 61		3 61
" Mayo Land		2 58		2 58
" Land on Sylvan Heights		2 58		2 58
" Ld. & Ho. on Oak Hill Road		4 13		4 13
" Land in Dublin Centre		2 32		2 32
Davis, Seth, Assignee Condren Est.		8 26		8 26
Davis, Seth & E. Wiswall, Fuller ld.		10 32		10 32

NAMES.	Poll Tax.	Tax on Real Estate.	Tax on Personal Estate.	Total.
Davey, John	1 50			1 50
Day, George	1 50			1 50
Day, Edward O.	1 50			1 50
Day, Albert	1 50	44 38	9 29	55 17
Day, Robert L.	1 50	49 54	7 74	58 78
Dean, V. H.	1 50		2 06	3 56
Dean, H. G. O.	1 50			1 50
Dean, Joshua	1 50	1 03		2 53
Dean, James	1 50			1 50
Deary, Thomas	1 50			1 50
Decker, Conrad	1 50	23 99	2 06	27 55
Dennis, Samuel	1 50			1 50
Dennison, E. W.	1 50		7 74	9 24
Delano, Joseph R.	1 50	30 96	8 77	41 23
Delean, Timothy	1 50			1 50
Denny, George P.	1 50		12 90	14 40
Denny, Charlotte, Mrs.		25 09		25 09
Denton, George T.	1 50	8 26	26	10 02
Desmond, John	1 50			1 50
Despond, John	1 50			1 50
Despond, Thomas	1 50			1 50
Dewick, William	1 50			1 50
Dewson, Francis A.	1 50	19 61	2 58	23 69
Dexter, Gideon	1 50	7 74	17	9 41
Dexter, Samuel	1 50	18 58	1 03	21 11
Dexter, Amasa	1 50	30 96	9 03	41 49
" House Lot at Newtonville		5 16		5 16
" Richardson Land		5 93		5 93
Dix, Jona. D. jr., & William		49 02	3 10	52 12
Dix, Jonathan D., jr.	1 50			1 50
Dix, William	1 50		2 58	4 08
Dix, Jonathan D.	1 50		5 16	6 66
Dix, Samuel F.	1 50	20 64	11 35	33 49
Dix, J. D. jr. & S. F.		1 03		1 03
Dick, John	1 50			1 50
Doak, John	1 50	25 80	25 80	53 10
Doherty, James	1 50			1 50
Doherty, Thomas	1 50	52		2 02
Dolon, James	1 50			1 50
Dolon, Felix	1 50	25 80	77	28 07
Dolon, Philip	1 50	5 16		6 66
Dolon, Daniel	1 50			1 50
Dolon, James	1 50			1 50
Dolon, Terrance	1 50			1 50
Donallan, John	1 50		5 16	6 66
Donahue, Dennis	1 50			1 50
Donlary, Patrick	1 50			1 50
Donley, Richard	1 50			1 50
Doole, Alexander	1 50			1 50
Dooley, Garrett C.	1 50			1 50
Downes, George F.	1 50		1 03	2 53
Downes, Thomas	1 50	2 06		3 56
Downes, John	1 50			1 50
Douglass, Ephraim	1 50		3 10	4 60
Drummond, Joseph	1 50		3 10	4 60
Dugan, Daniel	1 50	3 61		5 11
Duhuanna, James	1 50			1 50
Dunklee, David	1 50			1 50

NAMES.	Poll Tax.	Tax on Real Estate.	Tax on Personal Estate.	Total.
Durgin, Daniel	1 50			1 50
Durrell, Mary Mrs.			17 03	17 03
Eagan, Peter	1 50			1 50
Eastman, B. F.	1 50	12 90		14 40
Eastman, Phineas	1 50			1 50
Eaton, William	1 50			1 50
Eaton, Henry P.	1 50			1 50
Eaton, S. J.	1 50		5 16	6 66
Early, Timothy	1 50			1 50
Edes, Jeremiah	1 50		2 06	3 56
Edmands, Thomas, Widow			2 58	2 58
Edmands, J. Wiley	1 50	141 38	382 87	525 75
" Thos. Edmand's Place		78 95		78 95
" Lots 9, 12, Clinton Pl.		4 13		4 13
" Gilmore Land		33 54		33 54
Edmands, William O.	1 50			1 50
Edmands, James F.	1 50		9 29	10 79
Edwards, A. B.	1 50		3 61	5 11
Eldridge, Mary Mrs.		25 80	42 57	68 37
Eliot, John	1 50			1 50
Eliot Hall, Proprietors		7 74		7 74
Ellis, A. P.	1 50			1 50
Ellis, Stephen	1 50	15 48		16 98
Ellis & Walker			3 10	3 10
Ellis, Warren	1 50	28 38	7 22	37 10
Ellis, Rufus	1 50	13 93		15 43
Ellis, Charles	1 50		3 10	4 60
Ellis, David, Estate		180 60	1 29	181 89
Ellis, Lucy Ann Mrs.			5 59	5 59
Ely, A. B.	1 50	20 64	13 93	36 07
Emerson, D. R.	1 50	18 06	7 22	26 78
Emerson, Richard V. C.	1 50	15 48	3 10	20 08
Emery, James K.	1 50			1 50
Emery, William H.	1 50	12 38	2 58	16 46
Estabrook, Rufus	1 50	11 35	3 10	15 95
Estes, Joel	1 50	13 93	17	15 60
Estes, Charles	1 50	14 45		15 95
Esty, Amos	1 50	20 38	2 06	23 94
Esty, Charles	1 50			1 50
Eustis, Gilbert	1 50			1 50
Evans, John O.	1 50	13 93	1 03	16 46
Everett, Samuel B.	1 50			1 50
Everett, Cyrus	1 50			1 50
Everett, Nathaniel W.	1 50	3 10	12 30	16 90
" C. Everett Place, as Mort.		10 32		10 32
Everett, Joseph C.	1 50	19 61	38 10	59 21
" Shoe Shop		52		52
" Oyster Shop and Land		2 06		2 06
" B. L. White Land		7 74		7 74
" A. H. Randall Pl., as Mort.		12 90		12 90
" Hou. & Ld. in Newtonville		10 32		10 32
Ewins, T. H.	1 50		8 26	9 76
Fagan, Luke	1 50			1 50
Fagan, William	1 50			1 50
Fahay, James	1 50			1 50
Fahay, William	1 50	1 55		3 05

NAMES.	Poll Tax.	Tax on Real Estate.	Tax on Personal Estate.	Total.
Fales, William A.	1 50		2 67	4 17
Fairbanks, Benjamin	1 50			1 50
Fanning, John	1 50			1 50
Fanning, John 2d	1 50			1 50
Fanning, Michael	1 50			1 50
Fanning, Michael 2d	1 50			1 50
Fanning, Henry W.	1 50			1 50
Farley, Owen	1 50			1 50
Farmer, George	1 50		15 48	16 98
Farnum, J. R.	1 50	15 48	12 90	29 88
Farnum, G. D.	1 50			1 50
Farnum, Newell	1 50		52	2 02
Farnum, Edgar H.	1 50	8 77	77	11 04
Farnum, Ezra M.	1 50	7 74		9 24
Farrell, John	1 50			1 50
Farrell, Thomas	1 50			1 50
Farrell, Bryan	1 50			1 50
Farris, Allen C.	1 50			1 50
Farnsworth, Ezra S.	1 50	12 38	1 55	15 43
" Wm. Brown Place		9 29		9 29
Farrar, J. C.	1 50			1 50
Farquhar, John	1 50	15 48	6 80	23 78
Fay, Martin	1 50			1 50
Faxon, Joseph A.	1 50	15 48	1 55	18 53
Feeley, James	1 50	4 64		6 14
Feeley, Timothy	1 50	1 81		3 31
Fell, William	1 50			1 50
Felt, R. C. Mrs.			2 58	2 58
Feltman, Frederick	1 50			1 50
Feney, Peter	1 50			1 50
Fenner, Charles	1 50			1 50
Fewkes, Henry	1 50	20 64		22 14
Fewkes, Edwin	1 50	10 32		11 82
Fewkes, Benjamin	1 50	7 22		8 72
Fewkes & Ross		27 35	2 07	29 42
Field, John L.	1 50	5 68		7 18
Field, Elisha	1 50	16 51	25 37	43 38
Field, Elijah	1 50			1 50
Finn, Joseph	1 50			1 50
Finnell, Timothy	1 50			1 50
Fisk, John	1 50	72 24	1 29	75 03
Fisk, John jr.	1 50			1 50
Fisk, David	1 50		52	2 02
Fitch, Leonard M.	1 50	11 35		12 85
Fitz, ———	1 50			1 50
Fitzgerald, Matthew	1 50			1 50
Fitzgerald, Timothy	1 50	69		2 19
Fitzgerald, John	1 50	13 42	26	15 18
Fitzgerald, John 2d	1 50			1 50
Flagg, William	1 50	30 96		32 46
Flagg, C. S.	1 50	9 29		10 79
Flagg, Sarah, Estate		46 44	21 93	68 37
Flannegan, John	1 50			1 50
Flannegan, Timothy	1 50			1 50
Flannegan, Patrick	1 50			1 50
Fletcher, Joseph	1 50			1 50
Fletcher, Mary Mrs.		5 16		5 16
Fletcher, Francis	1 50			1 50

NAMES.	Poll Tax.	Tax on Real Estate.	Tax on Personal Estate.	Total.
Flynn, Lawrence	1 50			1 50
Fogg, David		5 16		5 16
Fogerty, John	1 50			1 50
Foley, Dennis	1 50			1 50
Foley, William	1 50			1 50
Folentine, ———	1 50			1 50
Ford, John	1 50			1 50
Fordham, William	1 50			1 50
Forsythe, John	1 50			1 50
Forsythe, Hugh	1 50			1 50
Foss, Marshall F.	1 50			1 50
Foster, Joseph	1 50			1 50
Foster, Walter	1 50			1 50
Foren, Edward	1 50			1 50
Forrest, John	1 50			1 50
Fowle, Charles L.	1 50			1 50
Fox, Owen	1 50			1 50
Foy, William H.	1 50			1 50
Foy, Stephen E.	1 50			1 50
Freeland, John	1 50	10 32		11 82
Freeman, Whipple	1 50	9 29	52	11 31
Freeman, Colburn W.	1 50			1 50
Freeman, Russell	1 50		2 58	4 08
French, Isaac S.	1 50	5 16		6 66
French, Ephraim	1 50	21 67		23 17
Freil, James	1 50	3 10		4 60
Frost, Isaac	1 50	36 64	1 81	39 95
Frost, George H.	1 50			1 50
Frost, Phineas	1 50			1 50
Fuller, Rodney G.	1 50			1 50
Fuller, John B. H.	1 50	14 45	4 65	20 60
" Cottage and Land		7 74		7 74
" Ho. & Ld. oc. by Marden		12 90		12 90
" Marble Shop & Ld. as Mort.		6 19		6 19
Fuller, Henry	1 50	24 51	5 33	31 34
" New House and Land		46 44		46 44
" Richardson Land		12 90		12 90
Fuller, Gustavus, Estate		16 00		16 00
" McGow Land		3 87		3 87
Fuller, Cordelia Mrs.		47 73	5 94	53 67
Fuller, Sarah Mrs.		52 63		52 63
Fuller, Roxia Mrs.			28 89	28 89
Fuller, James, Estate		3 61		3 61
Furber, Daniel L.	1 50	5 68	6 45	13 63
Gadd, George	1 50			1 50
Gallager, Barney	1 50			1 50
Garfield, Moses	1 50	12 90	5 16	19 56
Garfield, John H.	1 50			1 50
Garfield, Hepzibah		3 10		3 10
Garrett, Charles R.	1 50	3 61		5 11
Garvey, George	1 50			1 50
Gaw, Robert	1 50			1 50
Gay, A. R.	1 50	7 22	30 62	39 34
Gehling, Joseph	1 50			1 50
Genery, Thomas	1 50			1 50
Gerrish, Paul	1 50			1 50
Gibson, John	1 50			1 50

NAMES.	Poll Tax.	Tax on Real Estate.	Tax on Personal Estate.	Total.
Gilbert, William J.	1 50			1 50
Gilbert, George W.	1 50	21 67	1 55	24 72
Giles, William	1 50			1 50
Gilkey, Philip jr.	1 50	6 19	6 71	14 40
" Store Building & Land		5 68		5 68
Gillmore, Josiah	1 50	54 18	1 03	56 71
Gipson, Jonas C.	1 50	18 06	10 32	29 88
" Ld. of T. N. Woodward		3 61		3 61
Gipson, Edward H.	1 50			1 50
Gleason, Michael	1 50			1 50
Glennan, Patrick	1 50			1 50
Goodale, Darwin	1 50			1 50
Goodrich, Philip W.	1 50	22 19		23 69
Gordon, James M.	1 50	20 64	7 23	29 37
Gorman, Frank	1 50			1 50
Gould, John A., jr.	1 50	15 48	11 87	28 85
Gould, George	1 50	8 77		10 27
Goulding, William H.	1 50			1 50
Gourlie, James	1 50			1 50
Gow, George B.	1 50			1 50
Goward, Watson	1 50	23 22	6 19	30 91
Grace, John	1 50	10 84	35	12 69
Grace, James	1 50		1 81	3 31
Graves, Benoni	1 50			1 50
Graves, Dwight	1 50	9 29		10 79
Graves, William	1 50			1 50
Graves, Chester H.	1 50	9 80	2 58	13 88
Gray, James	1 50			1 50
Green, Elijah	1 50	16 51		18 01
Green, Philip A.	1 50	10 32		11 82
Green, E. L.	1 50	12 90		14 40
Green, William	1 50			1 50
Green, George B.	1 50	12 38	1 03	14 91
Greenwood, Michael	1 50			1 50
Grenning, Patrick	1 50			1 50
Greig, George	1 50	56 76	16 00	74 26
Grinnell, Amos	1 50			1 50
Griswold, John M.	1 50	14 45	2 58	18 53
Griner, Susannah		14 96	24 25	39 21
Grover, Ephraim	1 50		17	1 67
Grover, Albert J.	1 50			1 50
Gruter, Frederick	1 50			1 50
Gunderson, J. G.	1 50	30 96	4 65	37 11
" Lot 23 Clinton Place		3 10		3 10
Guild, William	1 50			1 50
Hackett, John	1 50			1 50
Hackett, Horatio B.	1 50	6 00	19 78	27 28
Hadley, Israel	1 50			1 50
Hagar, Isaac	1 50	7 23		8 73
Hagar, Isaac Augustus	1 50			1 50
Hagar, Isaac, heirs		17 54		17 54
Haggerty, Daniel	1 50			1 50
Haggerty, Daniel 2d	1 50			1 50
Haley, Donald	1 50			1 50
Haley, Patrick	1 50	14 45		15 95
Haley, Patrick 2d	1 50			1 50
Haley, John	1 50			1 50

NAMES.	Poll Tax.	Tax on Real Estate.	Tax on Personal Estate.	Total.
Hall, ———	1 50			1 50
Hall, George, Estate		12 38		12 38
" Cottage and Land		7 23		7 23
" H. & L. oc. by Carpenter and Huston		26 83		26 83
" Barn and 2 acres Land		22 70		22 70
" Lots 14, 15, 16, G. Hall ld., mtgee		5 16		5 16
Hall, George W.	1 50		16 00	17 50
Hall, Daniel	1 50			1 50
Hall, Samuel H.	1 50			1 50
Hall, David	1 50	25 80	8 52	35 82
Hall, David jr.	1 50	15 22	4 64	21 36
" Randall Place		19 09		19 09
Hall, Alfred	1 50			1 50
Hall, Thomas	1 50	20 64	7 74	29 88
Hallett, Jonathan	1 50	9 29	5 16	15 95
Hamilton, Loring	1 50			1 50
Hamilton, David	1 50			1 50
Hamlin, Willis C.	1 50		1 55	3 05
Hamlin, F. E.	1 50		3 87	5 37
Hammell, John	1 50			1 50
Hammond, Charles	1 50			1 50
Hancock, George	1 50			1 50
Handschy, George	1 50			1 50
Hanthorn, David	1 50			1 50
Harbach, John W.	1 50	20 64	8 26	30 40
" Clark House and Land		8 26		8 26
Harbach, Thomas, Estate		76 88		76 88
Harbach, Caroline			12 90	12 90
Harbach, Charlotte			7 74	7 74
Harbach, Thomas	1 50			1 50
Harding, Sewall	1 50	33 54	20 38	55 42
Hares, James	1 50			1 50
Harrigan, John	1 50	2 84		4 34
Harrigan, Timothy	1 50			1 50
Harrigan, Jerry	1 50			1 50
Harrington, Henry C.	1 50	14 45		15 95
Harrington, Abel	1 50		22 19	23 69
Harrington, Charles C.	1 50			1 50
Harnden, Henry	1 50			1 50
Harris, Patrick	1 50			1 50
Harris, William A.	1 50	21 67	228 07	251 24
" Richardson Land		25 80		25 80
" Wiswall Land		10 84		10 84
Harris, James	1 50		86	2 36
Harrison, Edward	1 50	5 16		6 66
Hart, John	1 50			1 50
Hartford, H. M.	1 50			1 50
Hartigan, Patrick	1 50	6 71		8 21
Hartwell, Eliza Mrs.		10 32		10 32
Harwood, Mary Mrs.		8 26		8 26
Hastings, Phineas S.	1 50	14 45	25 80	41 75
Hastings, Francis	1 50			1 50
Haskill, G. E.	1 50	7 23	2 58	11 31
Hatch, James G.	1 50			1 50
Hatch, Andrew C.	1 50			1 50
Hatch, Manson	1 50			1 50
Haven, George E.	1 50			1 50

NAMES.	Poll Tax.	Tax on Real Estate.	Tax on Personal Estate.	Total.
Haviland, Thomas jr.	1 50	23 22		24 72
Hawes, Nathaniel jr.	1 50			1 50
Hawes, Edmund C.	1 50		1 55	3 05
Hawkes, John Q.	1 50			1 50
Hawkes, George W., Estate		12 90		12 90
Hawley, Benj. F.	1 50			1 50
Hawley, Pratt	1 50			1 50
Hayes, Michael	1 50			1 50
Hayden, Edward M.	1 50	9 80	52	11 82
Haynes, Joseph C.	1 50			1 50
Haynes, John	1 50	10 32		11 82
Haynes, John jr.	1 50		5 16	6 66
Haynes, Salmon H.	1 50			1 50
Haynes, Horace	1 50			1 50
Hazelton, John H.	1 50	13 42	5 16	20 08
Heath, Caroline			10 32	10 32
Henderson, John	1 50	14 45	77	16 72
Henderson, ———	1 50			1 50
Henry, William	1 50			1 50
Henry, William, Estate		4 65		4 65
Henry, John Q.,	1 50	12 90	5 16	19 56
Henshaw, Henry P.	1 50	25 80		27 30
Hern, John A.	1 50			1 50
Hern, John A. 2d	1 50			1 50
Hern, John	1 50			1 50
Hern, Daniel	1 50			1 50
Heron, John	1 50			1 50
Herring, James	1 50			1 50
Heywood, Marcus T.	1 50	8 77		10 27
Hicks, G. A.	1 50	15 48		16 98
Higgins, Alexander	1 50			1 50
Hildreth, Abel F.	1 50	4 65	3 10	9 25
Hildreth, Charles	1 50			1 50
Hill, Charles	1 50			1 50
Hill, John	1 50			1 50
Hills, Joel H.	1 50		11 87	13 37
Hills, William S. F.	1 50		7 74	9 24
Hills, W. S. F. & J. H.		18 06		18 06
Hilton, James	1 50			1 50
Hinckley, George A.	1 50	10 32		11 82
" Richardson Land		3 36		3 36
Hinds, Michael	1 50			1 50
Hinds, Thomas	1 50			1 50
Hinds, W. A.	1 50	8 77		10 27
Hitchcock, David K.	1 50	51 60	11 35	64 45
" Lots 3, 4, Kenrick ld.		3 10		3 10
Hitchcock, Abraham F.	1 50			1 50
Hobart, Henry H.	1 50	22 70	7 74	31 94
Hobbs, T. J.	1 50		19 61	21 11
Hodges, Henry	1 50	14 45	12 38	28 33
" buil. & ld., West Newton		10 32		10 32
Hodgdon, John H.	1 50			1 50
Hodgdon, Josiah R.	1 50		43	1 93
Hodgdon, Elizabeth, Estate		16 51	43	16 94
Holbrook, Anthony	1 50	41 28		42 78
Holden, Joel M.	1 50	28 38	11 61	41 49
Holland, John	1 50			1 50
Hollis, Hollis	1 50			1 50

NAMES.	Poll Tax.	Tax on Real Estate.	Tax on Personal Estate.	Total.
Holman, Edwin	1 50	20 64	20 64	42 78
Holman, Ralph W.	1 50		4 39	5 89
Holman, Caroline Mrs.		28 38		28 38
Holmes, James M.	1 50		2 07	3 57
Holmes, Stephen	1 50	11 87		13 37
Holmes, Lysander	1 50	9 80		11 30
Hooker, George	1 50			1 50
Hooker, Alfred B.	1 50			1 50
Hopkins, Thomas	1 50			1 50
Horn, George	1 50	14 71		16 21
Horton, William R.	1 50	20 64	10 32	32 46
" Lot 53 Auburndale		1 03		1 03
Hosley, Ingalls	1 50		2 58	4 08
Houghton, Europe	1 50		17	1 67
Houghton, George	1 50			1 50
Houghton, Thomas	1 50	90 56	1 29	93 35
Houghton, B. F.	1 50	7 74	1 38	10 62
Houghton, William P.	1 50	18 06		19 56
" New House and Land		12 90		12 90
Houghton, Charles	1 50			1 50
Houghton, John F.	1 50			1 50
Houghton, John	1 50		15 48	16 98
Houghton, Margaret			4 13	4 13
House, Timothy	1 50	19 61	7 74	28 85
Hovey, Alvah	1 50		5 16	6 66
Howard, B. C.	1 50	46 44	16 51	64 45
Howard, James	1 50	9 29	17	10 96
Howard, Barrett	1 50			1 50
Howe, John W.	1 50			1 50
Howe, Alfred	1 50	17 03	3 36	21 89
" Craft Land		9 29		9 29
Howe, Jubal	1 50	24 25	58 57	84 32
Howes, Stephen	1 50		52	2 02
Howland, David	1 50	28 38	10 32	40 20
Hoyt, Hosea C.	1 50	9 29		10 79
Hoyt, David W.	1 50		52	2 02
Hubbard, Thomas C.	1 50	4 13		5 63
Hubbard, Charles T.	1 50	46 44	15 48	63 42
Hubbard, Oliver	1 50			1 50
Hubbard, William C.	1 50	9 80	1 55	12 85
" Paint Shop and Land		4 13		4 13
Hubon, Frederick	1 50			1 50
Huddleston, J. S. F.	1 50	21 67	10 84	34 01
Hughes, Martin	1 50	1 29		2 79
Hughes, William	1 50			1 50
Hughes, Bartlett	1 50			1 50
Humphrey, Ebenezer B.	1 50	10 32		11 82
Humphrey, Edward H.	1 50			1 50
Hunt, J. W.	1 50	38 70		40 20
Hunt, William	1 50			1 50
Hunter, Ira	1 50	27 35		28 85
Hunter & Bond		39 73	3 36	43 09
Hunter, George E.	1 50			1 50
Hunting, Nathan	1 50			1 50
Hunting, Martin	1 50		4 90	6 40
Hunting, Martha C.			1 55	1 55
Hunting, Amos	1 50			1 50
Hurd, Thomas	1 50			1 50

NAMES.	Poll Tax.	Tax on Real Estate.	Tax on Personal Estate.	Total.
Hurd, Stephen	1 50	5 16	52	7 18
Hurd, Lewis	1 50	7 74		9 24
" Leonard Heard Land		26		26
" House Lot on High Street		1 55		1 55
Hurd, Leonard	1 50	7 74	1 03	10 27
Hurley, Michael	1 50	8 26	1 55	11 31
" Land of Colby & others		3 61		3 61
Hurley, Patrick	1 50		5 16	6 66
Hurley, Daniel	1 50			1 50
Huston, Hiram	1 50		5 16	6 66
Hutchins, Ezra C.	1 50	108 88	37 15	147 53
Hutchins, Ezra S.	1 50		5 16	6 66
Hutchins, William	1 50			1 50
Hutchinson, Archibald	1 50			1 50
Hyde, George	1 50	11 35	11 70	24 55
" Lot 22 Hall Land		1 55		1 55
Hyde, S. & G.		174 41	2 58	176 99
" Land near Wor. Turnpike		2 32		2 32
Hyde, Samuel	1 50	11 87	45 41	58 78
Hyde, H. N.	1 50	7 74	1 03	10 27
Hyde, Aaron	1 50			1 50
Hyde, Henry	1 50		6 19	7 69
Hyde, Irene			5 16	5 16
Hyde, William	1 50			1 50
Hyde, Samuel J.	1 50	35 86	1 55	38 91
" Dewey & Harrington place, mtgee		17 03		17 03
Hyde, James	1 50	39 47		40 97
Hyde, William H.	1 50	4 13		5 63
Hyde, James F. C.	1 50	13 42	1 81	16 73
Hyde, Thaddeus		29 41		29 41
———, Hugh	1 50			1 50
Irvine, Thomas	1 50			1 50
Itschner, William	1 50			1 50
Jackson, William & Co.			10 32	10 32
Jackson, Nathaniel	1 50	11 35		12 85
Jackson, Leonard		26 83		26 83
Jackson, Thomas L.	1 50			1 50
Jackson, Augustine	1 50		5 16	6 66
Jackson, Ephraim		22 19		22 19
Jackson, William	1 50			1 50
Jackson, William, Estate		46 44		46 44
" Factory, house and land		20 64		20 64
Jackson, William W.	1 50			1 50
Jackson, E., jr.	1 50			1 50
Jackson, Phebe			25 80	25 80
Jackson, Ephraim, 2d	1 50	37 67	1 55	40 72
Jackson, Susan Mrs.			7 74	7 74
Jackson, Samuel M.	1 50	18 58	8 77	28 85
" Edes land		3 87		3 87
" Oak Hill land		3 35		3 35
Jacobs, Asa, jr.	1 50	17 03		18 53
James, Welthea, Mrs.		11 87	10 32	22 19
James, Harvey	1 50		52	2 02
James, Nathaniel	1 50			1 50
James, Charles H.	1 50	52	7 74	9 76
James, Abigail D.		77	2 58	3 35

NAMES.	Poll Tax.	Tax on Real Estate.	Tax on Personal Estate.	Total.
Jeffords, Joseph	1 50			1 50
Jeffords, John	1 50			1 50
Jelley, William	1 50			1 50
Jenison, Edwin	1 50	12 90	1 29	15 69
Jenison, Henry	1 50	15 82	8 77	26 09
Jenison, Elijah	1 50	29 93	1 55	32 98
" land on road to W. New.		7 74		7 74
Jenison, Elias	1 50	36 12	1 03	38 65
Jenison, Charles H.	1 50	13 42	52	15 44
Jenison, Eliza			6 71	6 71
Jenison, Albert	1 50	8 26		9 76
Jenison, Joshua	1 50	30 96	8 77	41 23
Jennison, Samuel, jr.	1 50	20 64	3 61	25 75
" guardian of J. Richardson			25 80	25 80
" " " F. T. Richardson			38 70	38 70
" Smith Adams land		7 74		7 74
" land on U. Falls road		7 74		7 74
" land on Morse Island		5 16		5 16
" land on Elm st., Cor.		9 29		9 29
" land near Whipple's shop		12 90		12 90
Jennings, John, Centre	1 50	21 67	3 36	26 53
Jennings, John, Newtonville	1 50	30 96	77	33 23
Jepson, Henry C.	1 50	28 90	1 29	31 69
Jepson, Charles	1 50			1 50
Jermain, Roger	1 50	30 96	17	32 63
Jewett, Insley	1 50		15 65	17 15
Jewett, Emerson	1 50	10 32	3 87	15 69
Jewett, D. B.	1 50		16 00	17 50
Johnson, C. B.	1 50		5 16	6 66
Johnson, Phineas A.	1 50	19 09		20 59
Johnson, Nicholas	1 50		2 58	4 08
Johnson, William H.	1 50		5 16	6 66
Johnson, Ira	1 50	9 29	15 48	26 27
Johnson, Andrew J.	1 50			1 50
Johnson, A. S.	1 50	10 32	1 03	12 85
Johnson, T. J.	1 50	12 90	6 19	20 59
" Judson land		3 61		3 61
Johnson, William	1 50	7 22	69	9 41
Jones, Vaughn	1 50	19 61	28 38	49 49
" ld. and b'lding on Grove st.		8 26		8 26
Jones, Charles	1 50			1 50
Jones, John C.	1 50	25 80	163 57	190 87
Jones, Francis	1 50		3 10	4 60
Jones, Jesse H.	1 50		1 03	2 53
Jones, Sylyia, Mrs.		9 29		9 29
Jordan, Allen	1 50	19 61		21 11
Judson, Chester	1 50	33 02	17	34 69
" land on Chestnut st.		12 90		12 90
" Rollins place		10 32		10 32
" A. Jackson land		9 29		9 29
" house and land corner of Prospect & Pleasant Sts.		19 61		19 61
Kachel, Pierce	1 50			1 50
Kaharl, William	1 50	3 61		5 11
Kaharl, Elbridge N.	1 50			1 50
Kalahan, David	1 50			1 50
Karr, William	1 50	2 06		3 56

NAMES.	Poll Tax.	Tax on Real Estate.	Tax on Personal Estate.	Total.
Kegan, Michael	1 50			1 50
Kegan, Patrick	1 50	6 19	1 55	9 24
" Shop and Land		2 32		2 32
Keefe, Thomas	1 50			1 50
Keefe, Richard	1 50			1 50
Keefe, Daniel	1 50			1 50
Keith, Joseph	1 50			1 50
Keleher, William	1 50			1 50
Keleher, Dennis	1 50			1 50
Kelley, Hugh	1 50			1 50
Kelley, Thomas	1 50			1 50
Kelley, Patrick	1 50	1 29		2 79
Kendall, A. A.	1 50			1 50
Kenney, Patrick	1 50			1 50
Kenney, Patrick 2d	1 50			1 50
Kenney, Thomas	1 50	6 71		8 21
Kenney, Bernard	1 50			1 50
Kenney, John	1 50	1 55		3 05
Kenney, Michael	1 50			1 50
Kenney, James	1 50			1 50
Kenefic, Michael	1 50		17	1 67
Kenefic, William	1 50			1 50
Kent, Theodore A.	1 50			1 50
Kent, James C.	1 50	29 41	1 89	32 80
Kent, John C.	1 50	8 26	7 48	17 24
Keunch, John A.	1 50	68 11	1 55	71 16
Kenrick, J. A. & Co.		75 44	1 03	76 47
Kenrick, William	1 50			1 50
Kerns, Thomas jr.	1 50		2 06	3 56
Keyes, H. L.	1 50	11 87	3 10	16 47
Keyes, Stephen	1 50		86	2 36
Keyes, Ezra	1 50			1 50
Keyes, George W.	1 50	16 51		18 01
" Shop and Land		2 58		2 58
Kilburn, S. S. jr.	1 50		5 16	6 66
Kilburn, S. S.	1 50	54 70	69	56 89
" house oc. by Woodford		10 32		10 32
Kincare, Joseph E.	1 50	4 13		5 63
King, Noah S.	1 50	33 54	13 93	48 97
King, Vila	1 50	2 32		3 82
King, Rufus H.	1 50		1 29	2 79
King, John	1 50			1 50
King, Francis	1 50			1 50
King, John H.	1 50			1 50
Kingman & Hutchins		2 58		2 58
Kingsbury, Benj. W.	1 50	26 83	77	29 10
" E. White Land		2 84		2 84
Kingsbury, John W.	1 50	26 32	1 29	29 11
Kingsbury, Catherine			4 13	4 13
Kingsbury, John	1 50	7 74	53 06	62 30
Kingsbury, Isaac	1 50	65 53	25 80	92 83
" Hart Land		2 58		2 58
Knapp, William H.	1 50			1 50
Knelan, Francis	1 50			1 50
Knowles, William	1 50			1 50
Knowles, Daniel	1 50	33 54	3 35	38 39
Knowles, Daniel H.	1 50		5 16	6 66
Kuhn, William	1 50			1 50

NAMES.	Poll Tax.	Tax on Real Estate.	Tax on Personal Estate.	Total.
Lahay, Michael	1 50			1 50
Lahman, Philip	1 50			1 50
Lake, Frederick	1 50			1 50
Lamb, Abigail, Mrs.		42 83	20 12	62 95
Lambert, Henry	1 50	24 77	32 51	58 78
Lamson, George	1 50			1 50
Lancy, Dustin	1 50	12 90	8 77	23 17
" Judson Land		2 07		2 07
Lang, J. L.	1 50	11 87		13 37
" Lot 15 Auburn place		1 03		1 03
Langley, Samuel		21 16	5 50	26 66
Lanza, Gaetana	1 50			1 50
Larry, Jeremiah	1 50			1 50
Lassell, Josiah	1 50		3 10	4 60
Lassell, Ruth Mrs.		6 19	41 28	47 14
" Cupola House and Land, as Mortgagee		23 22		23 22
Lawler, Martin	1 50			1 50
Lawrence, William A.	1 50	10 32		11 82
Lawrence, Centre H.	1 50			1 50
Leach, James	1 50			1 50
Leary, Joseph	1 50			1 50
Lee, Benj. W.	1 50		1 03	2 53
Lee, Francis L.	1 50	45 67	19 61	66 78
Lee, F. L. & Henry Lee, jr.		54 18		54 18
Leighton, George	1 50	26 83	9 55	37 88
Leland, Gardner R.	1 50			1 50
Lemon, Henry	1 50	5 16		6 66
Leonard, Peter	1 50	1 81		3 31
Leseur, Horatio	1 50		1 03	2 53
Leseur, William	1 50			1 50
Lewin, Charles	1 50			1 50
Lewis, Parker	1 50	14 45	3 61	19 56
Lewis, George W.	1 50			1 50
Liester, Michael	1 50	5 16		6 66
Lincoln, L. W.	1 50	6 97		8 47
" Pulsifer Land		1 81		1 81
Linder, George	1 50	36 12	6 19	43 81
Linnehan, James	1 50			1 50
Linnehan, ———	1 50			1 50
Littlefield, Eliot	1 50			1 50
Littlefield, George C.	1 50	20 64	7 74	29 88
Livermore, George	1 50		14 79	16 29
Littlehale, Albert	1 50	8 26		9 76
Locke, William	1 50	12 90	2 58	16 98
Locke, William R.	1 50			1 50
Locke, William B.	1 50	10 32	1 03	12 85
Lombard, Israel jr.	1 50		11 35	12 85
Lombard, Israel	1 50	118 68	159 96	280 14
Lombard, Dwight B.	1 50		1 03	2 53
Lord, George C.	1 50	51 60	84 62	137 72
" house on Richardson land		12 90		12 90
" lots 16, 17, Kenrick land		5 16		5 16
" Williams house and land		15 48		15 48
Lord, Hartley	1 50	46 44	76 37	124 31
Lord, Charles H.	1 50	46 44	79 98	127 92
Loring, John F.	1 50	41 28		42 78
Loring, Joshua	1 50			1 50

NAMES.	Poll Tax.	Tax on Real Estate.	Tax on Personal Estate.	Total.
Loring, Caleb	1 50		5 16	6 66
Loring, Henry W.	1 50	13 42		14 92
Loring, J. Q., J. W., J. F.		56 76	78	57 54
" Woodland near M. S. Rice's		27 86		27 86
" Land near Wor. Turnpike		1 03		1 03
Loring, William	1 50			1 50
Lothrop, ———	1 50			1 50
Lothrop, Manly	1 50	17 55	1 58	20 63
Lothrop, Merrill	1 50			1 50
Lothrop, Manly, mortgagee		86		86
Lothrop, Richard	1 50			1 50
Lovell, Laura Mrs.			12 90	12 90
Lovell, Fanny Mrs.		41 28		41 28
Lovely, Bernard 2d	1 50	5 16		6 66
Lovely, Bernard	1 50		86	2 36
Lovely, William	1 50			1 50
Lovering, Joseph	1 50	28 38	56 76	86 64
Lovering, Joseph F.	1 50			1 50
Lowry, Samuel	1 50		5 16	6 66
Lowry, Esther			5 16	5 16
Lloyd, Mary Ann			5 16	5 16
Lucas, Milo	1 50			1 50
Lucas, Edmund D.	1 50			1 50
Lucas, Oscar F.	1 50	25 80		27 30
Lucas, Legrand	1 50			1 50
Lucas, Rodney M.	1 50		15 48	16 98
Lynch, Timothy	1 50			1 50
Lynch, Michael	1 50	3 61		5 11
Lynn, John	1 50		52	2 02
Lyon, John W.	1 50			1 50
Mackin, Joseph	1 50			1 50
Macullar, Addison	1 50		3 10	4 60
Maguire, Christopher	1 50			1 50
Mahan, Simon	1 50	52		2 02
Mahanney, John	1 50			1 50
Mahoney, Jerry	1 50			1 50
Mahoney, Cain	1 50			1 50
Malcom, ———	1 50			1 50
Maley, Michael	1 50			1 50
Maloney, Patrick	1 50			1 50
Manning, Thomas	1 50			1 50
Manyou, Michael	1 50	3 10		4 60
Marcy, Willard	1 50	9 29	7 48	18 27
Marcy, Chester	1 50	18 06	8 26	27 82
Marden, Aaron	1 50	5 16	10 32	16 98
Marston, Emerson	1 50			1 50
Martin, Peter	1 50	10 32	77	12 59
Martin, Michael	1 50	10 84		12 34
Martin, Charles	1 50		1 29	2 79
Mason, D. H.	1 50	18 06	17 03	36 59
" Siedhof Land		10 32		10 32
" Beals' Land		6 19		6 19
Masterson, James	1 50			1 50
Matthewson, Josiah	1 50			1 50
Maxwell, John	1 50			1 50
Mayhew, Bartlett	1 50			1 50
May, Louis	1 50			1 50

NAMES.	Poll Tax.	Tax on Real Estate.	Tax on Personal Estate.	Total.
Maynard, Samuel		18 32	77	19 09
Maynard, Joseph W.	1 50	25 80	6 71	34 01
Maynard, George S.	1 50			1 50
Mayo, Thaddeus	1 50			1 50
Mayo, Jacob F.	1 50			1 50
McAdams, William	1 50	30 96	2 58	35 04
McAdams, Hugh	1 50		2 58	4 08
McAllister, John	1 50	4 65		6 15
McAnaney, James	1 50	5 68	17	7 35
McAnaney, Michael	1 50			1 50
McBride, Patrick	1 50	2 32		3 82
McBride, Daniel	1 50	2 07		3 57
McCarthy, Dennis	1 50	2 07		3 57
McCarthy, Timothy	1 50	6 19	2 58	10 27
McCarthy, Jeremiah	1 50			1 50
McCarty, James	1 50			1 50
McCarty, John	1 50			1 50
McCarty, Patrick	1 50	1 81		3 31
McConnally, Charles	1 50			1 50
McCubry, Andrew	1 50			1 50
McCuskey, Patrick	1 50			1 50
McDonald, John	1 50			1 50
McDonnell, Christopher	1 50			1 50
McDurmond, Michael	1 50			1 50
McFarland, Amasa	1 50			1 50
McFarland, William	1 50		3 61	5 11
McFaden, Barney	1 50			1 50
McGaffey, Stephen	1 50			1 50
McGee, Barney	1 50			1 50
McGenley, Alexander	1 50			1 50
McGordon, Barney	1 50			1 50
McGow, Thomas	1 50			1 50
McGow, Matthew	1 50	9 29	1 55	12 34
McGow, Thomas	1 50	20 64	1 03	23 17
McGow, William, Estate		7 74		7 74
McGrady, Michael	1 50		2 58	4 08
McGrath, John	1 50			1 50
McGue, Matthew	1 50			1 50
McGuire, Patrick	1 50			1 50
McGuire, Richard	1 50			1 50
McGunn, Martin	1 50			1 50
McIntosh, Stephen	1 50			1 50
McIntosh, Eliza			5 16	5 16
McIntosh, William W.	1 50	14 96	1 29	17 75
" Avery land		3 10		3 10
McIntosh, William	1 50	2 58		4 08
McKean, Samuel	1 50			1 50
McKenzie, ———	1 50			1 50
McKenzie, John	1 50			1 50
McLaughlin, James	1 50			1 50
McLaughlin, Farrell	1 50			1 50
McLaughlin, Barney	1 50			1 50
McLaughlin Patrick	1 50			1 50
McLaughlin, Lawrence	1 50			1 50
McLaughlin, Owen	1 50			1 50
McLennan, Alexander	1 50		14 02	15 52
McLoley, Roger	1 50			1 50
McLynch, James	1 50			1 50

NAMES.	Poll Tax.	Tax on Real Estate.	Tax on Personal Estate.	Total.
McMahan, James	1 50	1 81		3 31
McMellen, Peter	1 50			1 50
McNamara, Jerry	1 50			1 50
McNamara, Timothy	1 50			1 50
McQueeny, Michael	1 50	3 61		5 11
McRea, John	1 50			1 50
McSherry, Bartley	1 50	3 36	26	5 12
McSherry, Owen	1 50			1 50
McSherry, Barney	1 50			1 50
McSherry, Mary		3 61		3 61
" ho. & lots 33, 34 Ayer ld.		3 61		3 61
Mead, John	1 50	30 96	10 23	42 69
" Warren ld. & store b'lding		18 06		18 06
" Montrose house and land		5 16		5 16
" Durell place, as mortgagee		11 87		11 87
Mead, John jr.	1 50		6 19	7 69
Mears, Granville	1 50			1 50
Merry, John	1 50			1 50
Merriam, Galen	1 50	71 72	9 29	82 51
" Cottage and land		7 74		7 74
Merrill, Cyrus	1 50			1 50
Mero, John	1 50	8 26		9 76
Meskill, David	1 50		52	2 02
Miller, Robert	1 50			1 50
Miller, Joseph	1 50			1 50
Miller, Asa	1 50			1 50
Mills, William	1 50		5 16	6 66
Mills, George	1 50		2 07	3 57
Mills, Francis	1 50			1 50
Mills, Frederick	1 50			1 50
Mills, Myra C. Mrs.			7 74	7 74
Moody, Joseph G.	1 50		5 16	6 66
" in right of Mrs. Fuller		20 64		20 64
Moffat, Joseph L.	1 50			1 50
Molln, Herman	1 50			1 50
Monks, Mary Mrs.		10 32	52	10 84
Monroe, Nathaniel	1 50	15 48		16 98
Moony, William	1 50			1 50
Moore, Goff A.	1 50			1 50
Moore, Edwin	1 50			1 50
Moran, Edward	1 50			1 50
Moran, Larra	1 50			1 50
Moran, John	1 50			1 50
Moran, Martin, Estate		12 64		12 64
" Robins' land		17		17
Moriarty, Daniel	1 50			1 50
Moriarty, Stephen	1 50			1 50
Morn, Thomas	1 50			1 50
Morris, Michael	1 50			1 50
Morrisey, Thomas	1 50			1 50
Morrison, John	1 50			1 50
Morse, Martin	1 50	69 66	1 03	72 19
Morse, Charles	1 50		6 19	7 69
Morse, L. & A.			2 58	2 58
Morse, Lyman	1 50	14 45		15 95
Morse, Alfred	1 50			1 50
Morse, Joseph M.	1 50			1 50
Morse, Lewis	1 50			1 50

NAMES.	Poll Tax.	Tax on Real Estate.	Tax on Personal Estate.	Total.
Morton, William	1 50	79 47	28 12	109 09
Moulton, Rufus	1 50	9 29		10 79
Moulton, George	1 50			1 50
Mower, S. F., Estate		19 35	18 06	37 41
Mudge, Z. A.	1 50			1 50
Mullen, Christopher	1 50			1 50
Munger, Enos	1 50			1 50
Murdoch, Francis	1 50		69	2 19
Murdoch, John	1 50	19 61	2 58	23 69
Murdoch, Mary A.			2 15	2 15
Murphy, John	1 50		17	1 67
Murphy, John 2d	1 50			1 50
Murphy, William	1 50			1 50
Murphy, Patrick	1 50			1 50
Murphy, Daniel	1 50			1 50
Murphy, Dennis	1 50			1 50
Murray, James	1 50			1 50
Mussey, B. B.	1 50	134 16	217 24	352 90
Nagle, Martin	1 50	3 10	17	4 77
Nash, Michael	1 50			1 50
Neal, John	1 50			1 50
Neal, Benjamin	1 50	20 64	30 96	53 10
" house occ. by Snow		14 45		14 45
Neal, Luther	1 50			1 50
Nevin, James	1 50			1 50
Nevine, Matthew	1 50			1 50
Newton, Gilbert	1 50			1 50
Newton, Frederick W.	1 50	23 22	10 32	35 04
Newton Bank		23 22		23 22
Newton Mills Co., Cotton Factory,				
" dw'g houses, ld. & wr. pr.		283 80		283 80
" Machinery			154 80	154 80
Newton & Watertown Gas Light Co.			61 92	61 92
Nichols, E. P.	1 50			1 50
Nichols, H. P.	1 50	20 64		22 14
Nicholson, James	1 50		5 16	6 66
Nicholson, Edward	1 50			1 50
Nicholson, Jane Mrs.		5 16		5 16
Nickerson, David	1 50	7 23		8 73
Noland, Patrick	1 50			1 50
Norcross Annia, Estate			2 58	2 58
Norcross, James, Widow		10 32		10 32
Norcross, James, heirs		11 61		11 61
Norton, Malachi	1 50			1 50
Norton, Smith	1 50			1 50
Noyes, Ebenezer	1 50	31 47		32 97
Nute, Lewis W.	1 50		5 16	6 66
O'Brien, John	1 50			1 50
O'Brien, John 2d	1 50			1 50
O'Brien, Patrick	1 50			1 50
O'Brien, ———	1 50			1 50
O'Brien, William	1 50			1 50
O'Brien, Michael	1 50			1 50
O'Brien, Michael 2d	1 50			1 50
Obst, Augustus	1 50			1 50
Obst, Albert	1 50			1 50

NAMES.	Poll Tax.	Tax on Real Estate.	Tax on Personal Estate.	Total.
O'Connell, Jeffry	1 50			1 50
O'Donnell, Hugh	1 50			1 50
O'Donnell, Jeffry	1 50			1 50
O'Donnell, Dennis	1 50	6 71	17	8 38
O'Donnell, Thomas	1 50			1 50
O'Donnell, James	1 50	10 32	17	11 99
O'Donnell, John	1 50			1 50
O'Hara, John	1 50			1 50
O'Hara, James	1 50			1 50
Oliver, Judson	1 50			1 50
Orange, Thomas J.	1 50	9 29	1 03	11 82
Osgood, Lyman P.	1 50			1 50
O'Sullivan, Phillip	1 50			1 50
O'Sullivan, Thomas	1 50			1 50
Owen, Alfred	1 50			1 50
Packer, Charles	1 50		28 38	29 88
Paddock, Ethan A.	1 50	9 29		10 79
Page, William	1 50	33 54	18 32	53 36
" Lots 1, 2, 3, J. A. Locke land		5 16		5 16
Page, Edward	1 50	83 08		84 58
" Lot 16 E. Page land, mtgee		1 03		1 03
" Lot 2 " " "		1 03		1 03
Paine, Elias B.	1 50	18 06	7 74	27 30
Paramore, John	1 50			1 50
Parker, William L.	1 50			1 50
Parker, Ephraim	1 50	13 93		15 43
Parker, Charles E.	1 50	18 06	6 19	25 75
Parker, Joseph W.	1 50	33 34	7 23	42 27
Parkhurst, J. W.	1 50	12 90	1 55	15 95
Parsons, Samuel	1 50	38 70	17 80	58 00
" Lot 13 Sylvan Heights		3 27		3 27
" Turner land		7 74		7 74
" Leathe land		4 13		4 13
Paul, Edwin	1 50			1 50
Paul, Luther	1 50	105 78	23 74	131 02
" Wm. Jackson land		1 38		1 38
" Guardian of M. P. Stearns			3 61	3 61
" " Mary Paul			14 19	14 19
Paul, Harriet			14 19	14 19
Paul, Luther jr.	1 50		2 15	3 65
Paul, Henry	1 50		3 10	4 60
Pearson, Henry C.	1 50			1 50
Pearson, Mary Mrs.		4 39		4 39
Pearson, William B.	1 50			1 50
Pearson, A. B.	1 50	23 22	3 10	27 82
Peck, Alfred J.	1 50			1 50
Peirce, Amos	1 50	34 57	33 88	69 95
Peirce, John A.	1 50			1 50
Pendergrass, Michael		3 35		3 35
Percy, Hiram	1 50			1 50
Perkins, John L.	1 50	7 74		9 24
Perkins, Anna Mrs.			3 10	3 10
Perry, Noah	1 50			1 50
Pettee, Otis	1 50			1 50
Pettee, George	1 50		52	2 02
Pettee, Charles F.	1 50	2 07	16 51	20 08
Pettee, Francis	1 50	77 92	2 58	82 00

NAMES.	Poll Tax.	Tax on Real Estate.	Tax on Personal Estate.	Total.
Pettee, Caroline			5 16	5 16
Pettee, Julia			5 16	5 16
Pettee, Otis & Co.			2 58	2 58
" Machine shops, houses & ld.		51 60		51 60
" Stock & Tools in Machine shop			74 82	74 82
Pettee, Otis, Estate				
" Mansion House and Land		64 50		64 50
" House No. 32, 33 & land		2 06		2 06
" " " 34 "		4 13		4 13
" " " 35 "		6 19		6 19
" " " 36, 37 "		4 13		4 13
" " " 39, 40 "		6 71		6 71
" " " 41, 42 "		6 71		6 71
" " " 43, 44 "		6 71		6 71
" " " 45, 46 "		5 68		5 68
" " " 47, 48, 49, 50 & ld.		8 26		8 26
" " " 51, 52 & land		4 64		4 64
" " " 53 & land		2 84		2 84
" Goodnow House "		52		52
" Boarding " "		15 48		15 48
" Drake " "		3 10		3 10
" House occ. by E. Grover		10 32		10 32
" Stone barn, shed & shop		12 90		12 90
Pevear, James M.	1 50	22 19	17 80	41 49
Pevear, ———	1 50			1 50
Pharisee, Cornelius	1 50			1 50
Phelps, James A.	1 50			1 50
Phillips, William H.	1 50	7 74		9 24
Phillips, Charles H.	1 50			1 50
Phipps, Albert	1 50	30 45	5 16	37 11
" Lot 12 of J. A. Locke		3 61		3 61
Pierce, Cyrus	1 50	28 38	7 31	37 19
Pierce, Charles	1 50			1 50
Pigeon, Charles D.	1 50	55 73		57 23
" Craft land		15 48		15 48
" Washburn & Robinson land		38 70		38 70
" house & land near Railroad		12 90		12 90
" ho. & ld. near River-side Ins.		10 32		10 32
Pike, Charles E.	1 50	40 25	21 67	63 42
Pike, Charles, Estate			7 74	7 74
Plimpton, C. T.	1 50		6 19	7 69
Plimpton, Willard P.	1 50		6 19	7 69
Plimpton, Joseph W.	1 50	63 47	13 16	78 13
" house occ. by I. Lombard, jr.		19 61		19 61
Plimpton, J. W. & Co.		20 64	20 64	41 28
Plimpton, Pettee & Putnam, Pierce ld.		25 80		25 80
" " Norcross land		5 16		5 16
Plimpton, Mary Mrs.		9 80		9 80
Plunket, Francis	1 50		5 16	6 66
Pool, Seth B.	1 50		12 90	14 40
Pope, Thomas R.	1 50	20 64	2 32	24 46
" new hou. & ld. on Brighton st.		14 45		14 45
Porter, Obed	1 50		2 07	3 57
Porter, Robert	1 50	12 38		13 88
Post, William	1 50			1 50
Post, Richard	1 50			1 50
Potter, John C.	1 50	113 52	136 74	251 76
Potter, John C. 2d.	1 50		5 16	6 66

NAMES.	Poll Tax.	Tax on Real Estate.	Tax on Personal Estate.	Total.
Potter, Andrew B.	1 50	28 38	7 74	37 62
" Judson land		2 58		2 58
" Herrick land		4 65		4 65
Powers, Robert	1 50			1 50
Powers, John	1 50			1 50
Powers, John 2d	1 50			1 50
Powers, Patrick	1 50			1 50
Pratt, Caleb	1 50	39 73	1 55	42 78
Pratt, L. G.	1 50	23 22	7 74	32 46
Pratt, Caleb	1 50			1 50
Pratt & Waters		7 74		7 74
Prentice, Robert	1 50	10 84	9	12 43
Prince, Nathaniel S.	1 50	15 48	5 68	22 66
Proudman, Samuel T.	1 50		52	2 02
Pullen, Charles A.	1 50			1 50
Pulsifer, Samuel	1 50		7 74	9 24
Pulsifer, Charles S.	1 50	56 25	1 89	59 64
" ho. & ld. of J. B. Smith		10 32		10 32
Purdie, Eleanor Mrs.		18 06	30 27	48 33
Pusey, Andrew	1 50			1 50
Putnam, Stephen	1 50	6 19	77	8 46
" Clark land		95		95
Quigley, J. P.	1 50			1 50
Quilty, John	1 50			1 50
Quinn, Thomas	1 50			1 50
Quinn, Charles	1 50	5 16		6 66
Quinn, Joanna		4 65		4 65
Quinn, John	1 50	2 58		4 08
Quinn, James	1 50			1 50
Quinn, Thomas	1 50			1 50
Quinn, William	1 50	4 65		6 15
Quinn, ———		52		52
Quincy, George H.	1 50	16 51	2 06	20 07
Ragin, David	1 50			1 50
Ragin, Cornelius	1 50			1 50
Ramsdell, Joshua	1 50	6 71		8 21
Rand, Calvin	1 50	74 31	11 52	87 33
Rand, David	1 50			1 50
Randall, Timothy, Estate		36 12		36 12
Randall, Benj. F.	1 50			1 50
Randall, Benjamin	1 50			1 50
Randall, Alexander H.	1 50			1 50
Ratchford, Edward	1 50			1 50
Ray, Polly		4 13		4 13
Ray, James A.	1 50			1 50
Ray, Samuel	1 50	15 48		16 98
Ray, M. L.	1 50	6 71		8 21
Raymond, Luther S.	1 50	10 58	2 75	14 83
Read, Charles A.	1 50	23 22	20 64	45 36
Reed, Solomon	1 50			1 50
Reed, Edwin	1 50			1 50
Reed, James S.	1 50			1 50
Rety, Christian	1 50			1 50
Reynolds, Christopher	1 50			1 50
Rice, James W.	1 50	11 87	7 74	21 11
Rice, Alfred B.	1 50			1 50

NAMES.	Poll Tax.	Tax on Real Estate.	Tax on Personal Estate.	Total.
Rice, Thomas jr.	1 50	25 80	23 74	51 04
" house occ. by Downes		7 23		7 23
" Market house and land		6 19		6 19
" house occ. by Haley		77		77
Rice, Thomas	1 50	13 93	7 74	23 17
" house occ. by Hyde		4 65		4 65
" ho. oc. by Boyt & Merrill		8 77		8 77
Rice, Charles	1 50	19 61	5 16	26 27
Rice, Marshall S.	1 50	95 46	9 72	106 68
" land nr. Schoolhouse lot		3 61		3 61
" Bartlett land		77		77
" Wm. Jackson land		1 29		1 29
Rice, Albert B.	1 50			1 50
Rice, Daniel G.	1 50			1 50
Rich, Charles H.	1 50			1 50
Rich, Charles	1 50		22 96	24 46
Richardson, Charles W.	1 50	6 71		8 21
Richardson, Timothy	1 50	10 32	17	11 99
Richardson, George F.	1 50			1 50
Richardson, Charles W. 2d	1 50			1 50
Richardson, Peter	1 50			1 50
Richardson, Francis	1 50			1 50
Richardson, P. & F.		23 22	95	24 17
Richardson, John	1 50			1 50
Richardson, Thomas J.	1 50		2 58	4 08
Richardson, Elizabeth Mrs.		10 32		10 32
Richardson, John	1 50			1 50
Richardson, Thomas	1 50			1 50
Ricker, James	1 50	103 20	4 39	109 09
" Cottage oc. by W. & H.		6 71		6 71
" Cottage oc. by Snow		6 71		6 71
Ricter, Max	1 50			1 50
Riese, Frederick	1 50		3 10	4 60
Riley, John	1 50			1 50
Riley, Edward	1 50			1 50
Ring, Asa T.	1 50	1 55	2 06	5 11
Ring, Eleazer	1 50			1 50
Ripley, Henry J.	1 50	16 51	32 51	50 52
" Trustee			11 35	11 35
Roach, James	1 50			1 50
Robbins, Maxcy	1 50			1 50
Robbins, Richard	1 50			1 50
Robbins, George	1 50		2 84	4 34
Roberts, Richard	1 50			1 50
Roberts, John L.	1 50	28 38	1 55	31 43
" lot of land and barn		5 16		5 16
" land nr. Newtonville Depot		10 32		10 32
Roberts, John L. jr.	1 50			1 50
Robinson, John	1 50			1 50
Rockwell, George	1 50			1 50
Rodenmager, Alpha	1 50		2 07	3 57
Roffe, Matthew	1 50			1 50
" in right of S. Hyde		11 87		11 87
Rogers, William H.	1 50	10 32	2 58	14 40
Rogers, Charles F.		16 00	5 16	21 16
Rogers, Aaron		10 32		10 32
Rogers, William	1 50	15 48	2 58	19 56
Rogers, John	1 50			1 50

NAMES.	Poll Tax.	Tax on Real Estate.	Tax on Personal Estate.	Total.
Rogers, John 2d	1 50			1 50
Rogers, Michael	1 50			1 50
Rorke, Thomas	1 50			1 50
Ross, Henry	1 50			1 50
Ross, Henry 2d	1 50			1 50
Ross, Thomas	1 50			1 50
Ross, Silas, Estate		5 68	2 07	7 75
Ross, Margaret		3 61		3 61
Rousier, August	1 50			1 50
Royce. Augustus E.	1 50	9 29	6 19	16 98
Rumrill, Artemas	1 50		34	1 84
Russell, Daniel	1 50		6 71	8 21
Russell, Michael	1 50			1 50
Russell, C. B.	1 50	10 32	2 58	14 40
Ryan, John	1 50			1 50
Ryan, Patrick	1 50	6 19		7 69
Ryan, Patrick 2d	1 50			1 50
Ryan, Richard	1 50	1 29		2 79
Ryan, Martin	1 50			1 50
Ryan, Edward	1 50	9 29		10 79
Ryan, Edward 2d	1 50			1 50
Ryan, Thomas	1 50			1 50
Ryan, Thomas jr.	1 50			1 50
Ryan, Michael	1 50			1 50
Ryan, Edward 3d	1 50			1 50
Sanborn, George O.	1 50		9 80	11 30
Sanborn, John H.	1 50			1 50
Sanborn, Stephen	1 50			1 50
Sanders, Ellen Mrs.		8 26	5 16	13 42
Sanger, Daniel	1 50			1 50
Sanger, David C.	1 50	5 68	3 44	10 62
Sargent, John	1 50			1 50
Sargent, George B.	1 50			1 50
Sarsfield, John W.	1 50	2 07		3 57
Sarsfield, James	1 50			1 50
Sawtelle, Henry A.	1 50			1 50
Sawyer, Alpha	1 50	14 45		15 95
Schoffe, S. A.	1 50	7 74		9 24
Schafer, Adam	1 50	6 19		7 69
Schools, John	1 50	6 19	34	8 03
Scott, Charles	1 50	11 35		12 85
Scott, Robert	1 50	4 39	17	6 06
Scotten, John	1 50			1 50
Scotten, Henry	1 50			1 50
Scribner, Elbe	1 50	12 90		14 40
Seaver, Harriet			2 58	2 58
Sewall, Benjamin	1 50		78 26	79 76
" Trustee			17 03	17 03
" " L. S. H., C. W. H., E. L. H.			1 29	1 29
Sewall, Samuel G.	1 50			1 50
Shadrick, George	1 50			1 50
Shaler, Henry	1 50			1 50
Shannon, Mary C.			2 06	2 06
Shannon, Mary			5 16	5 16
Shannahan, Thomas	1 50	4 65		6 15
Shattuck, J. Henry	1 50	30 96	12 90	45 36
Shaw, William	1 50			1 50

NAMES.	Poll Tax.	Tax on Real Estate.	Tax on Personal Estate.	Total.
Shay, Michael	1 50			1 50
Shay, Morris	1 50			1 50
Shay, ———	1 50			1 50
Sheafe, C. C.	1 50	16 51		18 01
" Trustee under E. Doane's Will			23 22	23 22
Shehan, John	1 50			1 50
Shehan, John 2d	1 50			1 50
Shehan, Michael	1 50			1 50
Shehan, Timothy	1 50			1 50
Sheridan, James	1 50	7 74		9 24
" land nr. A. Cook's shop		1 81		1 81
Sheridan, Barney	1 50			1 50
Sheridan, John	1 50			1 50
Sherman, James M.	1 50	17 54	1 72	20 76
" ho. & ld. in U. Falls		10 32		10 32
" Pettee land		3 61		3 61
Sherman, Hiram A.	1 50			1 50
Sherman, George P.	1 50			1 50
Sherman, James H.	1 50			1 50
Sherman & Wetherell		1 03		1 03
Sherwood, Robert	1 50			1 50
Shields, Daniel	1 50			1 50
Shumway, Franklin P.	1 50	19 61	2 58	23 69
Shurtleff, C. C.	1 50			1 50
Sibley, F. H.	1 50			1 50
Sillenger, Remick	1 50			1 50
Silsbee, Ithiel	1 50			1 50
Silver, J. W.	1 50		1 03	2 53
Silver, Thomas J.	1 50			1 50
Simpkins, S. G.	1 50		13 07	14 57
Simpkins, Caroline			5 16	5 16
Simmons. Levi	1 50	8 52	1 03	11 05
Sinclair, William R.	1 50	8 77		10 27
Slattery, Timothy	1 50			1 50
Sloan, James	1 50			1 50
Slocomb, William	1 50			1 50
Small, Sumner	1 50	11 87		13 37
" Trustee			1 03	1 03
Small, Eben jr.	1 50	20 12	6 45	28 07
Smallwood, Thomas	1 50			1 50
Smallwood, Edwin A.	1 50	38 70	32 77	72 97
" house & land oc. by Shields		7 74		7 74
" " " J. B. Smallwood		7 74		7 74
Smallwood, Joseph B.	1 50			1 50
Smiley, H. S.	1 50			1 50
Smith, Jonas	1 50			1 50
Smith, N. S.	1 50			1 50
Smith, N. P.	1 50	32 51	51 60	85 61
Smith, Francis L.	1 50	12 90		14 40
Smith, J. C.	1 50		3 61	5 11
Smith, J. Upham	1 50			1 50
Smith, Adolphus	1 50	41 28	21 16	63 94
" land opp. Pine Plain		8 77		8 77
" Enoch Smith land		60		60
" lots 7, 8, 9, Elm street		1 55		1 55
" lot 60 Maple street		77		77
Smith Daniel W.	1 50			1 50
Smith, Henry	1 50	9 29	20 64	31 43

NAMES.	Poll Tax.	Tax on Real Estate.	Tax on Personal Estate.	Total.
Smith, Enoch	1 50	17 03	1 55	20 08
Smith, Thomas E.	1 50			1 50
Smith, Wm. Lowell	1 50			1 50
Smith, Francis	1 50			1 50
Smith, Daniel T.	1 50	15 48		16 98
Smith, Hugh	1 50			1 50
Smith, S. F.	1 50	20 64	19 87	42 01
Smith, Lucius E.	1 50			1 50
Smith, Oliver	1 50			1 50
Smith, Isaac	1 50	9 29		10 79
Smith, Isaac jr.	1 50			1 50
Smith, William P.	1 50			1 50
Smith, Anna Mrs.			5 68	5 68
Snow, Henry	1 50			1 50
Snow, Charles E.	1 50		4 90	6 40
Snow, James P.	1 50	28 38	1 03	30 91
" land east of Waltham road		20 64		20 64
" Lot 58 Maple Street		52		52
Snow, Loring	1 50	9 29	3 61	14 40
Snow, Isaac H.		13 44	3 10	16 54
Sowdan, William	1 50			1 50
Sparhawke, E. D.	1 50	8 77		10 27
Spalding, Ira D.	1 50			1 50
Spalding, Samuel A.	1 50			1 50
Spear, Edward	1 50	18 06	28 38	47 94
Spear, Palmer	1 50			1 50
Spear, Alfred	1 50			1 50
Spear, Thomas R.	1 50			1 50
Springer, ———	1 50			1 50
Stacy, Philemon	1 50	10 32	2 58	14 40
Stanley, John	1 50			1 50
Stanley, John 2d	1 50			1 50
Stanley, Thomas	1 50		3 36	4 86
Stanley, Edward	1 50			1 50
Stanton, Samuel	1 50	8 26		9 76
Stanton, Nicholas	1 50			1 50
Staples, John	1 50			1 50
Starr, Horace	1 50	16 51		18 01
" house oc. by Foren & others		5 16		5 16
" Store buil. oc. by Wales & Mills		5 16		5 16
" Stable, house and land		2 07		2 07
St. Clair, Jonathan	1 50		1 03	2 53
Stearns, William	1 50	16 51	1 29	19 30
Stearns, O. S.	1 50		3 10	4 60
Stearns, John	1 50	41 28	3 10	45 88
" house & barn oc. by Lynn		2 07		2 07
Stearns, Marshall	1 50			1 50
Stearns, W. H.	1 50			1 50
Stearns, Daniel	1 50			1 50
Stearns, D. & W. H.		41 28	15 48	56 76
Stedman, Ellis	1 50	7 23		8 73
Stedman, John	1 50			1 50
Stephens, H. C.	1 50			1 50
Stephenson, Benjamin	1 50	9 63		11 13
" Thompson & Smith ld.		5 16		5 16
Stephenson, John H.	1 50	33 54	18 58	53 62
" ld. near Town House		5 16		5 16
" ld. on Webster & Cherry Sts.		18 06		18 06

NAMES.	Poll Tax.	Tax on Real Estate.	Tax on Personal Estate.	Total.
Stephenson, Frank W.	1 50			1 50
Stephenson, George B.	1 50			1 50
Stephenson, Bryant	1 50	9 29		10 79
Stephenson, J. W. & J. Ayres		10 58		10 58
Sterley, Bridget		86		86
Stetson, James H.	1 50			1 50
Stetson, Samuel A.	1 50			1 50
Stetson, Ann C. Mrs.		7 74		7 74
Stevens, F. H.	1 50			1 50
Stevens, Merrick R.	1 50	19 61	6 97	28 08
" Bakehouse and land		7 74		7 74
" house lot on Church St.		3 36		3 36
" " " " of Smith		3 10		3 10
" barn on Murdoch land		3 10		3 10
Stiles, Andrew O.	1 50			1 50
Stimson, C. Morton	1 50	5 16	145 86	152 52
Stimson, Henry M.	1 50		2 07	3 57
Stone, Daniel	1 50			1 50
Stone, William	1 50			1 50
Stone, Silas	1 50	13 93	2 58	18 01
Stone, Joseph	1 50	24 77	11 87	38 14
Stone, Joseph W.	1 50	20 64	4 30	26 44
Stone, Charles	1 50	9 80		11 30
Stone, Mary A.		23 22	3 27	26 49
Stone, Sarah B.		5 68		5 68
Stone, Charles H.	1 50			1 50
Stone, F. H.	1 50	9 29		10 79
Stone, Daniel	1 50	10 84	9	12 43
Stone, Jonathan	1 50	61 92	4 65	68 07
" land near Arba Hyde road		8 52		8 52
" Mitchell land		6 11		6 11
" Murdoch land		9 29		9 29
Stone, George F.	1 50			1 50
Stone, David	1 50	28 38	2 32	32 20
Stone, Reuben	1 50		2 07	3 57
Stone, Eben	1 50	54 44	5 16	61 10
Stone, G. W.	1 50			1 50
Stone, S. R. & J.			3 10	3 10
" Sam'l Stone farm		44 89		44 89
Stone, Samuel R.	1 50			1 50
Stone, Jonas	1 50			1 50
Stone, Elijah	1 50	26 57	1 21	29 28
Story, Anna			17 55	17 55
Stowe, Minerva Mrs.		41 28		41 28
Stowell, Brown P.	1 50			1 50
Strong, Edward	1 50	16 51	10 32	28 33
Sturtevant, Martin B.	1 50	14 45		15 95
Sullivan, Daniel	1 50			1 50
Sullivan, Daniel 2d	1 50			1 50
Sullivan, Roger	1 50			1 50
Sullivan, Patrick	1 50			1 50
Sullivan, John	1 50			1 50
Sullivan, Michael	1 50			1 50
Surplus, Charles	1 50		3 87	5 37
Sweeny, Patrick	1 50	1 03		2 53
Sweeney, Patrick 2d	1 50			1 50
Sweeney, Michael	1 50			1 50
Sweeney, John	1 50			1 50

NAMES.	Poll Tax.	Tax on Real Estate.	Tax on Personal Estate.	Total.
Sweet, Charles A.	1 50	5 16	6 19	12 85
Sykes, Richard	1 50	18 06	5 16	24 72
Sykes, James W.	1 50			1 50
Sylvester, G. D.	1 50			1 50
Symes, James	1 50			1 50
Symes, H. R.	1 50			1 50
Taffe, Michael	1 50			1 50
Taffe, Richard	1 50	4 90		6 40
Taylor, George M.	1 50	13 93	2 58	18 01
Taylor, Thomas	1 50			1 50
Taylor, Oliver N.	1 50	23 22	6 71	31 43
Taylor, James	1 50	11 87	11 35	24 72
" Store building and land		20 64		20 64
" Morse houses and land		11 87		11 87
Taylor, Ebenezer	1 50			1 50
Teague, George	1 50			1 50
Tefft, Henry M.	1 50			1 50
Telander, John	1 50			1 50
Tenney, John	1 50	10 84		12 34
" ld. opp. Newtonville Sc. ho.		2 07		2 07
" Trowbridge land		3 61		3 61
Teulon, William F.	1 50		2 58	4 08
Teulon, William F. jr.	1 50			1 50
Tevit, Michael	1 50			1 50
Tewey, Patrick	1 50			1 50
Tibbets, N. D.	1 50			1 50
Tilley, James	1 50			1 50
Tillson, Franklin B.	1 50			1 50
Thayer, E. F.	1 50	11 35		12 85
Thayer & Smith			8 77	8 77
Thomas, William H.	1 50			1 50
Thomas, W. H. & H. S. Smiley		10 32		10 32
Thomas, Abraham	1 50		4 73	6 23
Thomas, William	1 50	15 48	37 24	54 22
" Hall land and house		28 38		28 38
" Richardson land		6 19		6 19
Thomas, Richard	1 50		2 58	4 08
" in right of Ann C. Stetson		18 83		18 83
———, Thomas	1 50			1 50
Thompson, Matthew	1 50			1 50
Thompson, Benjamin	1 50			1 50
Thompson, Joseph	1 50	1 81		3 31
Thompson, Asa S.	1 50			1 50
Thornton, Mancy	1 50	33 03	3 10	37 63
Thorp, Aaron	1 50			1 50
Tobin, James	1 50	10 84		12 34
Tolin, John	1 50			1 50
Tombs, Edward H.	1 50			1 50
Tombs, Michael	1 50	40 77	31 99	74 26
" Lots 13, 14 Clinton place		3 36		3 36
Tombs, Joseph	1 50	14 96		16 46
Tombs, Joseph H.	1 50			1 50
Tower, Thaddeus	1 50	26 32	2 06	29 88
Tower, George	1 50			1 50
Towle, J. D.	1 50	55 21	7 74	64 45
Towne, William J.	1 50	36 12	27 09	64 71
Trask, Elijah	1 50			1 50

NAMES.	Poll Tax.	Tax on Real Estate.	Tax on Personal Estate.	Total.
Trowbridge, E. B.	1 50			1 50
Trowbridge, Samuel	1 50	37 15	5 68	44 33
Trowbridge, Asa R.	1 50	17 03	12 56	31 09
Trowbridge, Lucius F.	1 50		1 03	2 53
Trowbridge, William W.	1 50			1 50
Trowbridge, James E.	1 50			1 50
Trowbridge, Stephen W.	1 50			1 50
Trowbridge, James B.	1 50		7 74	9 24
Trowbridge, Otis	1 50	31 99	17	33 66
" Old house and land		9 29		9 29
" Cottage and land		4 65		4 65
" Lots 24, 25 Auburn place		4 13		4 13
Trowbridge, Stephen W., Estate		18 06		18 06
" house occ. by Stevens		5 16		5 16
" " " Bishop & Chism		9 80		9 80
" Shop and land		3 10		3 10
Trowbridge, William O.	1 50			1 50
Trowbridge, James N.	1 50	10 32	2 58	14 40
Trowbridge, Nathan	1 50	38 70	13 93	54 13
Trowbridge, Anna Mrs.			1 55	1 55
Truesdell, Thomas	1 50			1 50
Truesdell, Albert	1 50			1 50
Truesdell, Charles	1 50			1 50
Tufts, Gardner	1 50			1 50
Tufts, John	1 50		4 13	5 63
Turner, M. B.	1 50			1 50
Turner, Luther	1 50	10 32		11 82
Turner, Joseph	1 50			1 50
Turner, George H.	1 50	12 90	10 32	24 72
Turner, Oliver W.	1 50	10 32		11 82
" Lot 4 Chestnut Park		8 51		8 51
Turner, Roswell W.	1 50	55 21	1 81	58 52
" Salisbury place		56 76		56 76
" King land		5 16		5 16
" Warren land		23 22		23 22
Turner, Joseph	1 50		2 07	3 57
Turner, Robert	1 50		2 58	4 08
Underwood, ———	1 50			1 50
Urbino, S. R.	1 50	7 23		8 73
Varney, S.	1 50			1 50
Vealey, James	1 50	52		2 02
Veazie, Joseph A.	1 50	46 44	29 93	77 87
" blds. & ld. oc. by S. Pulsifer		154 80		154 80
" Decker land		8 26		8 26
Venters, William S.	1 50			1 50
Very, William	1 50	10 32		11 82
Vinton, H. L.	1 50	2 32	1 03	4 85
Vose, William T.	1 50	18 06		19 56
Walcott, Benj. E.	1 50		10 32	11 82
Wales, Nathaniel	1 50	85 14	8 77	95 41
" house oc. by Ayles		8 77		8 77
" Malt house		2 07		2 07
Wales & Mills			12 90	12 90
" blds. & ld. oc. by W. Mills		16 51		16 51
" hou. & ld. oc. by G. Mills		8 77		8 77

NAMES.	Poll Tax.	Tax on Real Estate.	Tax on Personal Estate.	Total.
Wales, Edward	1 50		12 90	14 40
Walker, William F.	1 50	11 35	17	13 02
Walker, Joseph	1 50	90 30	13 42	105 22
Walker, George M.	1 50		4 13	5 63
Walker, Andrew C.	1 50			1 50
Walker, George F.	1 50	6 71	60 03	68 24
Walker, Timothy	1 50		1 03	2 53
Walker, Francis, Estate		15 48	10 32	25 80
Wall, James	1 50			1 50
Wallace, Patrick	1 50	52		2 02
Wallis, William	1 50	19 61	6 19	27 30
Walsh, Thomas B.	1 50			1 50
Walsh, Charles F.	1 50			1 50
Walsh, William	1 50			1 50
Ward, Harbach & Pettee				
Ward, A. H. jr.	1 50	30 96	23 22	55 68
" Whitney land		20 64		20 64
Ward, A. H.	1 50	85 14	9 29	95 93
Ward, David H.	1 50	25 80	5 68	32 98
Ward, William	1 50	4 13		5 63
" land of John Ayres		2 07		2 07
Ward, William F.	1 50	20 64	5 16	27 30
Ward, William, Auburndale	1 50		13 42	14 92
" Guardian			8 00	8 00
Ward, George W.	1 50	11 35	69	13 54
" Cottage house, barn and ld.		14 45		14 45
" house and land, Riverside		10 32		10 32
" Lot 28 Collier land		1 03		1 03
" Lot 17 Auburn place		1 03		1 03
Ward, Ephraim	1 50	64 50	20 12	86 12
Ward, John	1 50	82 56	31 48	115 54
" Reed place		23 22		23 22
Ward, John jr.	1 50		5 42	6 92
Ward, George K.	1 50		8 08	9 58
Ward, Ephraim jr.	1 50			1 50
Ward, Thomas A.	1 50		1 55	3 05
Ward, Spencer	1 50			1 50
Ward, Mary			5 16	5 16
Ward, Rebecca			9 29	9 29
Ware, Patience			52	52
Ware, John J.	1 50		4 13	5 63
Ware, D. N.	1 50			1 50
Ware, Elisha S.	1 50	35 61	5 94	43 05
Ware, Preston jr.	1 50	33 54	6 71	41 75
Warner, John	1 50	3 36	2 67	7 53
Warren, Edward	1 50	32 51	16 77	50 78
Warren, Samuel	1 50	24 25	22 45	48 20
Warren, Jonah G.	1 50	20 64	5 16	27 30
Warren, Joseph H.	1 50	11 87	3 61	16 98
" Guardian of L. H. Emery			2 58	2 58
Warren, Gardner	1 50	54 18	18 06	73 74
" buil's & ld. in Newtonville		19 09		19 09
Warren, Levi	1 50		5 16	6 66
Warrington, Miles	1 50			1 50
Washburn, John M.	1 50		13 59	15 09
Washburn, Nehemiah	1 50	18 58	11 35	31 43
Washburn, Henry G.	1 50			1 50
Washburn, Joshua	1 50	78 95	6 19	86 64

NAMES.	Poll Tax.	Tax on Real Estate.	Tax on Personal Estate.	Total.
Washburn, J. F.	1 50			1 50
Washburn, Henry	1 50	18 06	3 10	22 66
" Clark land		6 19		6 19
Watkins, John	1 50			1 50
Waterman, M. T.	1 50	9 55		11 05
Watson, Roxanna Mrs.		25 80	11 35	37 15
Watson, J. S.	1 50	8 77	1 29	11 56
Wattles, Luther R.	1 50	13 93	6 45	21 88
Wattles, John S.	1 50			1 50
Weaver, John	1 50			1 50
Webster, Francis B.	1 50	36 12	14 45	52 07
Weir, Andrew A.	1 50	14 96	2 58	19 04
Welch, James	1 50	3 36		4 86
Welch, Patrick	1 50			1 50
Welch, Alexander	1 50	77		2 27
Welch, Richard	1 50			1 50
Wellington, Thomas S.	1 50			1 50
Wells, Samuel	1 50	11 87	1 55	14 92
Wetherbee, Josiah 2d	1 50	5 16		6 66
Wetherbee, Ethan	1 50	5 68	1 89	9 07
Wetherbee, Benj. S.	1 50	9 29	43	11 22
Wetherbee, Sylvanus, Estate		17 03		17 03
Wetherbee, Sylvanus R.	1 50			1 50
Wetherill, H. R.	1 50	28 38	10 32	40 20
" house & land in Auburndale		14 45		14 45
" Goddard house		7 23		7 23
" Lot 38 Auburndale		3 61		3 61
Wetherill, Jacob B.	1 50	32 51	20 90	54 91
Wetherell, J. B. & A. D. Dearborn				
" H. Decker land		19 61		19 61
Wetherell, Alonzo B.	1 50			1 50
Wetherell, Horace B.	1 50			1 50
Whall, Joseph	1 50			1 50
Whall, William	1 50			1 50
Whall, M. G. Mrs.		18 06		18 06
Whall, John	1 50			1 50
Whalan, Michael	1 50	2 92		4 42
Whalan, Michael 2d	1 50			1 50
Wheeler, Horace	1 50		52	2 02
Wheeler, F. L.	1 50			1 50
Wheeler, Asahel	1 50	11 87	6 19	19 56
Wheeler, Samuel L.	1 50			1 50
Wheeler, Loring	1 50	18 06	3 61	23 17
" Store building and land		9 29		9 29
Whipple, Orrin & Dexter			22 70	22 70
Whipple, Orrin	1 50	24 25	6 71	32 46
" Shop and land		4 13		4 13
Whipple, Dexter	1 50	18 06		19 56
White, Henry	1 50	9 80		11 30
White, Joseph	1 50	9 29		10 79
White, Joseph B.	1 50	24 77	14 96	41 23
White, George	1 50			1 50
White, Nelson	1 50			1 50
White, Howard	1 50			1 50
White, William	1 50			1 50
White, Henry J.	1 50		2 58	4 08
White, E. D.	1 50	61 92	2 58	66 00
" land on Oak Hill road		4 30		4 30

NAMES.	Poll Tax.	Tax on Real Estate.	Tax on Personal Estate.	Total.
White, Elisha	1 50	11 87		13 37
White, Hosea H.	1 50			1 50
White, E. D. jr.	1 50			1 50
White, Charles L.	1 50			1 50
White, C. H.	1 50		3 10	4 60
White, H. M. Mrs.		15 48		15 48
Whitefield, ———	1 50			1 50
Whitney, E. A.	1 50			1 50
Whitney, Charles	1 50	8 26		9 76
Whitney, N. G.	1 50		4 13	5 63
Whitney, Luther W.	1 50			1 50
Whitney, James	1 50			1 50
Whitney, John	1 50	8 26		9 76
" house oc. by Vinton		6 71		6 71
" house in North Bend		8 26		8 26
Whitney, Sullivan	1 50	1 55	5 16	8 21
Whitney, Jerry	1 50			1 50
Whitney, Catherine, Estate		27 87		27 87
" new house and land		10 32		10 32
Whiting, H. L.	1 50			1 50
Whitmore, Mary Mrs.		19 67	25 80	45 41
" land west of Church		5 16		5 16
Whitmore, Henry S.	1 50	14 45	6 19	22 14
Whitton, John	1 50			1 50
Whitton, John jr.	1 50			1 50
Whitton, Theodore A.	1 50			1 50
Whitton, Alfred	1 50			1 50
Whitton, Albert	1 50			1 50
Wight, James H.	1 50	15 48	17	17 75
Wightman, J. C.	1 50			1 50
Wilcox, Joseph B.	1 50			1 50
Wilcox, William	1 50			1 50
Wild, William	1 50			1 50
Wilder, E. W.	1 50		6 37	7 87
Wilds, S. S.	1 50			1 50
Wiley, Ephraim jr.	1 50		2 58	4 08
Wilkinson, W. B.	1 50	12 38	5 16	19 04
Willard, Aaron	1 50	21 67	9 80	32 97
Williams, John H.	1 50			1 50
Williams, George B.	1 50		6 19	7 69
Williams, H. B.	1 50	10 06	23 48	35 04
" ho. and ld. oc. by Teulon		5 68		5 68
Williams, Elihu	1 50		6 45	7 95
Williams, Newell	1 50	5 68		7 18
Williams, Ann Mrs.		14 45	52	14 97
Willis, John	1 50			1 50
Willis, Dennison S.	1 50			1 50
Wilson, John	1 50			1 50
Winch, George	1 50			1 50
Winch, Ann Mrs.		14 45		14 45
Wingate, William A.	1 50		10 32	11 82
Winslow, James	1 50		5 16	6 66
Winslow, Jesse	1 50	43 60	52	45 62
Winslow, Eleazer	1 50	13 42	78	15 70
" G. Nichols land		2 32		2 32
Wiswall, William	1 50	17 29	1 55	20 34
Wiswall, Artemas	1 50	11 35		12 85
Wiswall, William C.	1 50	12 13	1 55	15 18

NAMES.	Poll Tax.	Tax on Real Estate.	Tax on Personal Estate.	Total.
Wiswall, William 2d	1 50	37 67	3 36	42 53
Wiswall, E. T. & Co			6 71	6 71
Wiswall, E. T.	1 50		2 32	3 82
Withington, James S.	1 50			1 50
Withington, Increase S.	1 50	43 86	12 38	57 74
Withington, George S.	1 50		2 07	3 57
Wood, Bartholomew	1 50	12 90		14 40
Woodbridge, Jona. E.	1 50		3 44	4 94
" Flagg land		6 19		6 19
" 6 lots of ld. at Auburndale		12 90		12 90
" Harty land		5 16		5 16
" land of A. S. Johnson		1 55		1 55
" lot 39 Auburndale, as mtg.		1 81		1 81
Woodford, O. F.	1 50	20 64	17	22 31
Woodford, O. F. & Woodford		5 94		5 94
Woodman, Joseph	1 50			1 50
Woodman, John	1 50			1 50
Woodman, J. & J.		50 83	1 55	52 38
Woods, William F.	1 50		2 58	4 08
Woodward, Vernar C.	1 50		17	1 67
Woodward, Ebenezer	1 50	22 19	10 15	33 84
" E. F. Woodward land		4 13		4 13
Woodward, S. N.	1 50	30 96	5 68	38 14
Woodward, Samuel	1 50			1 50
Woodward, Emily			52	52
Woodward, Harriet			1 03	1 03
Woodworth, Arad	1 50	43 86	15 48	60 84
Worcester, Isaac R.	1 50	25 80		27 30
" in right of H. M. W.			7 74	7 74
Wright, Stephen	1 50			1 50
Wyer, James I.	1 50	13 42		14 92
Yardley, John	1 50			1 50
Zeigler, Alfred	1 50			1 50
Zeigler, George	1 50			1 50

NON-RESIDENTS.

NAME AND DESCRIPTION.	Tax on Real Estate.	Residence.
Abbot, Horace P., land on Rice & Morton sts., N. C.	2 58	Dorchester.
Adams, Edward, lot 31 and house, Auburndale	12 90	Boston.
Aldrich, Gardner	25 28	Watertown.
Aldrich, Gardner & Misses S. & E. Cook		
" house and land oc. by T. B. Walsh	5 16	
Alexander, Benjamin, 7000 ft. land Greenwood Av.	52	
Allen, Freeman, land and buildings	41 28	Boston.
Allen, Andrew J.	51 60	"
" 5 acres land on Pine Plain	5 16	
" 16 acres land in Auburndale	20 64	
" Brooks land in Newtonville	36 12	
" house occupied by C. E. Allen	6 19	
" Austin Place	131 58	
" Grout & Davis land, Newtonville	15 48	
" Coffin land, Pearl street	64 50	
" house lot on Orange street	7 74	
Andrews, John, 30,000 ft. land on Prospect st.	1 55	Winchester.
Armstrong, E. B., Shop and land 2 58 per.	5 16	Watertown.
Arnold, Joseph	3 10	Roxbury.
Aspinwall, Thomas	4 39	Brookline.
Avery, Jonathan	12 64	Needham.
Ayer, Daniel, land of H. Brackett	8 26	Boston.
"Auburndale Association land," lot 79	1 03	
Bagley, Thomas, 2 houses and land, U. Falls	10 32	Needham.
Balcom, Reuben, house and land, Riverside	9 29	Boston.
Baldwin & Stevens, land of Newton First Parish	4 90	Brighton.
Ball, E. W., house lot on Webster st.	2 58	Boston.
Ballard, Albert & Co., lots 7, 8, 11 Clinton place	6 97	
Barker, Hiram, land in West Newton	3 10	Brighton.
Barkey, ———, land of O. Porter	3 10	Boston.
Barnes, Gilman, Peat land, Wiswall meadow	52	Waltham.
Belknap, Charles	9	Watertown.
Bemis, Seth, Estate, land in Newtonville	23 22	"
" one acre land, Wiswall meadow	77	
Bemis, Seth, buildings and land near Bemis bridge	17 54	"
" L. Adams place	28 64	
Bennett, Stephen, land in East Newton	28 38	Brighton.
Berry & Bigelow, lots 6, 12, 13, 14 E. Page land	5 16	Boston.
Bessy, Samuel H., house and land in Newtonville	2 58	California.
Billings, Joseph E., lot 17 Auburndale	2 32	Boston.
Billings, Josiah, land in Newton Centre	2 58	
Blake, J. Q., Cottage & lot, 43 Webster st.	9 29	"
Blake, J. H. D., Nonantum market building	2 58	
Blodgett, Henry, M. Lothrop land	1 72	"
Blood, Ai, store building and land, Auburndale	19 61	"
Boardman, James, lot 27 Sylvan Heights	5 16	Cambridge.
Boston, City of, land of Estate of James Brown	5 16	
" N. S. King land	3 61	
" Brackett land	2 06	
" Warren "	52	
" M. Craft "	52	
" Stone "	26	
" Dix "	52	
" Macarty "	1 81	
" Hawkes "	1 03	

NAME AND DESCRIPTION.	Tax on Real Estate.	Residence.
Boston & Worcester Railroad Corporation, buildings and land at N. Corner, W. Newton, Newtonville, and Auburndale	74 82	
Boston & Waltham Manufacturing Co.	1 55	
Bowen, O. E., lot 9, 27 W. F. Porter land	2 32	Boston.
Brackett, Henry, house and land Walnut park	36 12	
Bradford, Thomas B., lots 11, 12, 16 Pleasant st.	4 65	
Bradford, Frederick & Dr. Dean, Trustees for Mrs. A. M. Chalmers	6 97	"
Bradley, J. W., Heirs, Otis Pierce land	10 32	"
" buildings and land of O. Pierce	15 48	
Brady, Charles, land of F. Dolan	1 03	Waltham.
Briggs, William, land of A. S. Johnson	1 03	
Brigham, John, Assignee of Estate of J. B. Smith, Monks land	6 19	
" C. S. Pulsifer land	5 16	
Brighton, Town of	3 61	
Britton, L. C., lot 4 Clinton place	1 03	
Brown, James, heirs	2 06	
Brown, E. W., 7 lots of land in Newtonville	8 26	Boston.
Brown, Jonathan, 2 houses and land, N. Corner	20 64	"
Brown, H. H., house and land, Centre st.	15 48	
Bullard, Asa, lots 32, 33 Auburndale	4 90	"
Burnett, Joseph, 14 lots land in Auburndale	23 22	"
" 2¾ acres Harty land	3 10	
" Bourne land	10 32	
" Lot 21 Auburn place	1 55	
Buss, Samuel S., lot 11 W. F. Porter land	1 38	
Butts, William D., land and buildings in U. Falls	30 96	Charlestown.
Cabot, Samuel, land on Arba Hyde road	2 84	Brookline.
Cabot, ——— lots 64, 65 Auburndale	6 19	
Camp, William, land and buildings, N. Corner	20 64	
Carnes, William R., buildings and land, E. Newton	31 99	Roxbury.
" shop, machinery & ld. oc. by E. A. Smallwood	20 64	
" house and land, Waban avenue	7 74	
Cary, Isaac H. & Catherine Hancock, ld. Wor. Turn.	8 52	Boston.
Chamberlin & Foster, 2 houses & land, Waltham st.	18 06	"
Chandler, A. F., land near N. Centre	10 84	Watertown.
Chase, Abel C., lot 1, 6 Judson land	2 58	
Chase, S. S., 10,000 ft. land, N. Corner	2 58	"
Claflin, Lee, Mortgagee, Nonantum house & land	61 82	
Claggett, William C., house & land Tremont place	16 51	
Clark, Caleb	1 03	Brookline.
Clark, Rebecca P., land in Newtonville	5 16	Cambridge.
Clark, Thomas, Estate	40 77	
" L. Rice place	5 16	
" Pierce land	1 81	
Clark, John	4 65	Waltham.
Clark, Isabella, Estate	4 13	
Clark, S. P., lot 6 Clinton place	1 03	
" M. Lothrop land	1 72	
Collier, Martin, 31 lots and 2½ acres land	29 15	Charlestown.
" Ripley Wood lot, " Carter land "	2 58	
" Collier land," lot 48 Pine street,	2 06	
Collins, Hannah, heirs,	4 65	
Coolidge, William D., house and land, Newtonville,	20 64	
Copeland & Kidder, lots 1, 2, 3, E. Page land	4 13	Boston.
Copeland, B. F. and others, E. P. Tileston land	15 48	
Comerais, Henry, land near Bemis bridge	1 29	"

NAME AND DESCRIPTION.	Tax on Real Estate.	Residence.
Cousens, Oliver, land of H. Cousens	4 13	Brookline.
Craft, Caleb	11 87	"
Craft, Ebenezer	2 58	Roxbury.
Crombie, William G., land in Auburn place	4 13	Boston.
Cross, Benajah, land in Auburndale	7 74	
Crowell, Nathan, jr., house and land on Melrose st.	19 09	"
Crowley, Bartholmew, land in Newtonville	69	
Cunningham, James, lots 2, 19, G. Hall land	10 32	
Curtis, Robert, lot 6 Newtonville	2 06	Bridgewater.
Cushing, George S., H. Cousens land	1 38	Brookline.
Cushing, Thomas, jr., lot 19 Kenrick land	3 10	Boston.
Cushing, Susan, land in East Newton	22 19	
Cutler, Eben, G. Hall land	2 06	"
Damon, R. E., 2 lots of land in Newtonville	3 10	
Danforth, B. F., land on Sylvan Heights	1 21	
Daniell, Otis, house and land, Lower Falls	20 64	"
Davenport, William B., land on Mount Ida	3 10	
Davis, Isaac	5 16	Roxbury.
Davis E., heirs	1 81	
Deland, Benj. E., lot 6 Collier land	95	Boston.
Dennison, L. A., land of A. H. Ward	15 48	Waltham.
Derby, L. S., buildings and land, W. Newton	27 35	
Derby, Henry	1 55	Watertown.
Derby, Josiah, Estate	6 19	
Dickinson, William A., Tenny land	2 58	
Doherty, Patrick, land on Church st., N. Corner	1 55	
Dolliver, James M., lot 4 Collier land	2 06	Boston.
Dowse, Dana, heirs	4 13	Brighton.
Drinkwater, L. H., O. F. Woodford land	7 74	Boston.
Dudley J., heirs	4 13	Roxbury.
Dunn, H. S., house and land on Otis st.	20 64	Boston.
Durant & McIntire, lot 2 Ballard land	3 87	"
Eager, P. B., lot 19 J. A. Locke land	2 06	
Eastern Railroad Corporation, lot 3 Chestnut Park	7 74	
" lots 7, 8, 9, 10 Chestnut Park	20 38	
" lots 3, 4, 5 G. Hall land	5 68	
" lots 1, 2, G. Hall land	15 48	
Eaton, William, buildings and land, Jewett st.	33 54	
Ellenville Co., 25,000 feet land of C. Judson	2 58	
Ellis, Charles M.	6 45	W. Roxbury.
Ellis, Jonathan, house and land, U. Falls	15 48	Boston.
Emerson & Fitz, 3¼ acres land, Newton Centre	6 19	"
Fairbanks, Drury, house and land, N. Corner	19 09	
Farley, Robert, land on Eliot st.	12 38	"
Farwell, Nathaniel R.	15 48	Waltham.
Fay, Thomas G., lot 21 Collier land	95	Boston.
Fernald, ———, lots 5, 23, Collier land	1 81	
Fewkes, Jesse, shop and land	2 32	Watertown.
Fields & Wiswall, land on Mount Ida	3 27	Boston.
Fisher, Anna	11 61	Cambridge.
Ford, ———, land in Newtonville	12 90	
Foster, John, house and land, W. Newton	15 48	
" Lot 8 Sylvan Heights	4 13	
Fowle, James, land on Mount Ida	4 65	Boston.
Freeman, William, land, factory, water power, machinery, and stock 15 48 per.	41 28	Watertown.
Frothingham, Priscilla	13 93	Boston.
Fuller & Jordan	20 64	
Fuller, Eliza	32 25	Framingham.

NAME AND DESCRIPTION.	Tax on Real Estate.	Residence.
Fuller, Granville, lot 53 and house on Webster st.	13 93	Brighton.
" lots 54, 55, 56, 57, 71, 72, 83	8 26	
" house and land, Riverside	7 74	
Fuller, James G., house and land in Auburndale	13 42	Charlestown.
" land and building from estate of Jas. Fuller	20 64	
Fuller, Charles J., house and land in L. Falls	12 90	Exeter, N. H.
Fuller, Nathaniel, 2¼ acres land in W. Newton	15 48	Framingham.
Fuller, George, stock in shop		2 07 per.
Garraty, Patrick, land on Pine plain	52	Providence.
Grady, ———, house and land, McLellan place	10 32	
Grant, John L., Robinson land	78	
Grant, D. R., lots 13, 14, 15, 16 D. Ayer land	1 03	
" Robinson land	78	
Gibbs, Nathan B., buildings and land, Au. 1 55 per.	46 44	Boston.
Gilbert, Lyman, land, Auburndale	10 32	
" Flagg land, Chestnut st.	7 74	
Gilgan, Hugh, house and land, Pine Plain	3 36	
Gladwin, ———, house and land, Elm st., N. Cor.	7 23	
Goodnow, Phineas,	2 07	Brookline.
Green, James D., C. M. Stimson land	9 29	Cambridge.
Greenleaf, Simon, Estate, house & ld. Grove st., L. F.	13 42	"
Griggs, Moses, heirs	3 10	Brookline.
Griggs, George	1 29	"
Griggs, Thomas	1 29	"
Grimes, David W., lot 79 Grove st., W. Newton	1 29	N. H.
Grocers Bank, buildings and land of P. E. Kingman	35 09	Boston.
Hadway, Sarah, lot 13 Pleasant st.	1 55	
Hall, Francis, house and land, Otis st.	15 48	
Hall, Lewis & Augustus, lots 16 Auburn pl. & 55 Au.	2 58	Cambridge.
Harman, Amasa, lot 82 Auburndale	1 29	Boston.
Harrahan, T., lots 10, 11, E. Page land	2 07	
Harris, George, lot 9 J. A. Locke land	3 10	"
Harrison, Jameson H., L. Robinson land	78	
Hassam J., A. J. Allen land	2 58	"
Hazelton, ———, house and land, Greenwood av.	13 42	"
Hazelton, Joseph, land of Mrs. Lamb, 37 acres	33 54	"
Heath, Frederick, land, Auburndale	6 19	Brookline.
Heath, Ebenezer, heirs	2 07	"
Hepworth, George	28 64	Boston.
Herman, Ferdinand. 30,000 ft. land on Cherry st.	4 65	"
Herrick, Thomas, Widow, house and land, Cherry st.	6 71	Brighton.
Hilliard, Daniel B., lots 12, 18, & ½ of 20, G. Hall ld.	7 74	Boston.
Hinckley, Thomas, land on Brighton st.	2 58	
Hinckley, Aaron, house and land on Brighton st.	11 35	
Holland, Thomas R., lot 3 Ballard land	5 16	"
Hollingsworth & Connell, stock in Paper Mill, U. F.		7 74 per.
Holman, L. S., Paint Shop, Newton Corner	2 07	Watertown.
Holmes, J. S., lot 58 Auburndale	1 21	Boston.
Hoppin, John, buildings and land, W. Newton	24 77	"
Houghton, Charles, lot 5 W. F. Porter land	1 29	
Hovey, Thomas, heirs	2 07	Woburn.
Howe, Chas. O. & Seth B. Scott, T. D. Smith land	19 87	
Howes, John, lots 80, 81, Auburndale	2 58	Boston.
Howard, Davis, heirs, buildings & land, Newtonville	23 22	
Howland, Davis, heirs, buildings & ld., Newtonville	23 22	
Hubbard, ———, heirs	78	
Humphrey, ———, house and land, Newton Corner	13 42	
Humphrey, J. N., buildings and land, Prospect hill	43 35	
Hutchins, Sincere, lot 9, D. Ayer land	78	

NAME AND DESCRIPTION.	Tax on Real Estate.	Residence.
Hyde, Leonard, Estate	21 16	W. Roxbury.
Hyde, John	3 61	
Ireland, William H., house and land, Pearl st.	8 77	
" 2 cottage houses and land	10 32	
Jackson, George, lot 44, Auburndale	1 55	Boston.
" as mortgagee, lot 60 Melrose st.	1 29	
Jackson, Francis	1 55	"
Jacobs, Asa, 10,000 ft. land on Chestnut st.	2 58	
James, Horace & Harvey, land on Prospect hill	21 16	
Jenks, J. W., house and land, Newtonville	11 35	
Johnson, Charles H., land on Linden road	5 16	"
" lots 83, 84 Auburndale	2 32	
Johnson, ———, 12,000 ft. land near Bemis bridge	52	
Johnson, Earl W., buildings and land, Linden road	24 25	"
Jordan, Horace W., house and land, Nonantum place	15 48	Brighton.
Keith, C. E., lots 10, 12 Richardson land	7 74	Boston.
Kelley, Thomas, house and land, Pine plain	3 10	
Kelren, ———, land of Estate of T. D. Smith	13 93	
Kendall, Joseph, house and land, U. Falls	9 29	Ashby.
Kenney, Patrick, house and land, U. Falls	3 87	
Keyes, J. B., Assignee, Estate of Thomas Hurd	5 68	Watertown.
Kinstler, Conrad	3 61	
Knowlton, John, Kenrick land on Eliot st.	19 09	Portsmouth.
Lake, F. J., ½ acre land of C. D. Pigeon	3 36	Needham.
Lamkin, G., lot 4, W. F. Porter land	1 55	Boston.
Leach, ———, lots 77, 78 Auburndale	3 10	
Leathe, Francis, heirs, land at Wiswall meadow	1 03	Watertown.
Leary, Joseph, lots 40, 41, 50 D. Ayer land	2 84	
Leo, Brothers, house and land, Newton Corner	18 06	Worcester.
Lee, Joseph, heirs, 98 acres land	123 84	
Leland, Emerson, 2 houses & land nr. Bemis bridge	9 55	
Leman & Hudson, lot 10 D. Ayer land	78	
Lenox, John, house and land	7 40	Watertown.
Leseur, John A.	20 64	
Lindsay, John P., buildings and land of M. Lucas	20 64	Boston.
Locke, Jesse A., lot 10 Clinton place	5 68	Watertown.
Loomis, ———, lot 36 Auburndale	4 39	
Loring, Ellis G., lots 47, 49, Auburndale	2 58	Boston.
" lots 22, 23, Auburn place	3 10	
Lovell, W. S., lots 11, 15, 21, 22, J. A. Locke land	8 77	"
Lowell, Francis C.	84 11	Waltham.
Lowell, William B., Estate, Judson land	4 39	
" Houghton land	7 74	
Lucas, Edmund G., house and land, West Newton	10 32	
Lucas, Charles J., L. Robinson land	78	
Lynch, James, lot 4, D. Ayer land	78	
Mann, Horace, house and land, W. Newton	36 12	
Mann, Jonathan P., jr., house and land	14 45	Mt. Auburn.
Martindale, Edward	13 42	
Mayo, John M., 10 lots land at West Newton	10 32	Boston.
" Vinegar factory and land	5 16	
McBurney, Charles, house and land, Lower Falls	6 19	"
McGrath, James, land of N. S. Prince	1 03	
McNair, Eliza, C. Judson land	2 07	
McNulty, Richard, Zecher land	1 03	
McNutt, John J., E. Page land	1 55	
Miller, Seth B., house and land, Newton Centre	5 68	Worcester.
Mills, Davis C., 13 acres land	4 13	Needham.
Mills, John, Hannah Collins land	4 13	"

NAME AND DESCRIPTION.	Tax on Real Estate.	Residence.
Morse, Alden, lot 10 D. Ayer land	60	
Moore, ———, lot 14 Collier land	1 29	Boston.
Morse, Eliakim, 6 acres land, Newton Corner	10 32	Watertown.
" 6 acres land, Newton Centre	4 13	
Morse, ———, land formerly heirs of Martha Morse	43	
Mosley, ———, lot 2 Collier land	1 55	
Moulton, E. G., lot 1 Collier land	1 81	
Mower & Woodworth, house and land, East Newton	13 93	
Munroe, Timothy	17	Brighton.
Murdoch, William, house and land, Pearl st.	9 80	
Murphy, John, lot 17 E. Page land	1 55	
Neal, Harrison, 5 acres land, W. Newton	12 90	
Newell, Benj., machinery in Mill, U. Falls, 10 32 per.		Dover.
New York & Boston Railroad Cor., buil. & land	15 48	
Nichols, Polly, house and land, Upper Falls	10 32	
Norcross, John C., 2 acres land, East Newton	4 13	Watertown.
Noyes, J. S., house and land, North Bend	9 80	New York.
O'Kane, Bernard, lots 1, 2, 3, D. Ayer land	2 15	
Osborn, Jessie & Horace Pierce, 8½ acres land	6 71	Brighton.
Page, E., 51,000 ft. land, lot 17	2 07	
Page, John 2d, house lot, Newtonville	1 55	Hardwick.
Paige, Calvin, house and land, Newton Corner	17 03	
Palmer, Charles H., H. Cousens land	1 29	Brookline.
Parker, John D.		5 68 per.
Parker, Benjamin, house lot, Newtonville	1 55	Charlestown.
Parker, Charles	3 61	
Parker, Jonathan, house and land, N. Centre	17 03	Brookline.
Parker, Robert W., buildings and land, Newtonville	4 65	Roxbury.
" 2 lots land, 40,000 ft., Newtonville	10 32	
" 4½ acres land on Mount Ida	9 29	
Perkins, Thomas, Estate	3 87	
Perkins, William & T. Simmons, Assignee, Bates Es.		
" 21 acres land, 2 dwelling houses, barn & fac.	72 24	
" house and one acre land oc. by Donalan	13 93	
" house and land oc. by Charles Packer	19 09	
Perry, Daniel	3 61	Brookline.
Perry, Stephen, land and houses, N. Corner	10 32	Watertown.
Pickering, D. M., land on Church st. N. Corner	3 36	Boston.
Pope, Samuel, lots 3, 4, 5, 6, 7, Auburndale	10 32	
Porter, Edward, lots 28, 40, 41, Auburndale	4 65	Boston.
Porter, William, land on Chestnut st.	12 90	
Porter, William F., 15 lots land of E. H. Derby	18 06	Bradford.
Pratt, Darling & Co., 7 lots land in Auburnale	8 26	Boston.
Provident Institution for Savings, mortgagee, T. D. Smith land, 8½ acres	15 48	Boston.
Priest, Thurston, ½ house and land, Newtonville	7 22	Watertown.
Pulsifer, Nathaniel, land on Walnut st., Newtonville	15 48	Framingham.
Putnam, Edwin M., lots 11, 54, Auburndale	3 36	Boston.
Quilty, Timothy, lot 61 Maple st.	69	
Rea, William A., B. Cross land and 5 houses	38 19	Boston.
" Cottage house, barn and land, lot 37	27 35	
" lots 72, 73, Auburndale	3 87	
" lots 70, 71, and School building	12 90	
" lot 1, corner Auburn and River sts.	2 58	
Reed, Loring W., P. & F. Richardson place	38 19	
Reed, Sampson, land on Highland av., Newtonville	6 19	
Reed, George P., lots 9, 11 G. Hall land	3 87	Boston.
Reynolds, William, lot 8, E. Page land	1 03	"
Rice, Samuel, house and land, Webster st.	8 26	"

NAME AND DESCRIPTION.	Tax on Real Estate.	Residence.
Richards & Noyes, 77,900 ft. land on Otis st.	10 06	Boston.
Richardson, L. A., lot 15 Clinton place	1 81	"
Richardson, G. F., 13 lots McLellan land	6 71	"
Roach, Thomas R., land of S. Cate	36 64	Needham.
Robbins, Emily, land on Pine Plain	17	Watertown.
Roberts, John, land at Wiswall meadow	52	Waltham.
Robinson, Luke, 5 acres land, Newtonville	10 32	Watertown.
Robinson, Geo. D. B., 3 acres land, N. Centre	2 07	
Robinson, George W., Learned land, Auburndale	31 99	Boston.
Rogers, E. M., one acre land, Pine plain	1 29	Waltham.
Rogers, William, lots 38, 39 Highland street	11 35	Boston.
Rogers, Oliver C., house and land in Newtonville	17 03	Woburn.
Safford, H., lots 6, 7 D. Ayer land	1 03	
Salisbury, Nancy, buildings and land Walnut Park	38 70	Boston.
Sanford, C. T., lot 15 E. Page land	1 29	
Sargent, Henry, land on Mount Ida	10 32	Springfield.
Savage, C. T., Cottage house and lot in W. Newton	9 29	
" lots 10, 24, Elm street, West Newton	3 36	
Sawtelle, Simon jr., lot of land in Newtonville	1 55	
Schales, Charles, lot 21 Geo. Hall land	2 58	
Seaver & Knowlton, lot 10 Pleasant street	1 81	Boston.
Sharp, Daniel jr.	1 03	
Shannon, Oliver N.	81 53	
Shattuck & Emerson, lot 9 E. Page land	1 03	
Sheafe, Mark	5 68	Brookline.
Shed, Abigail, Mrs. half house and land, U. Falls	3 10	
Shepard, ———, 1 acre land in Newtonville	1 55	Boston.
Sherman, Prentiss, house and land, U. Falls	10 32	
Shorey, W. B., lot 18 D. Ayer land	43	
Shumway, Nelson, lot 77 and Cottage, W. Newton	9 29	
Sinclair, ———, Otis Pierce land	2 07	
Skinner, Francis	98 04	4 13 per.
" Norcross place	33 03	
" Goodhue place	32 51	
" Clark land	7 74	
Slack, Robert, Estate	18 06	Weston.
" as mortgagee, Sewall Bond land	5 16	
Slade, L., lot 19 Auburn place	1 03	
Smith & Orange	78	
Smith, James	6 97	W. Roxbury.
Smith, Sarah Mrs., Moffat land	10 32	
Smith, T. D., Estate		
" Siedhof land	2 58	
Somes, Samuel	9 80	Watertown.
South Reading Loan Fund Association, mortgagee		
" C. F. Bailey, Cottage house & ld., Auburndale	6 19	
Spalding, Corodon, land of M. O. Nichols	5 16	Canton.
Spalding, Ira D., land of H. Cousens	2 58	Boston.
Staples, John, lot 7 Sylvan Heights	4 13	Cambridge.
Stearns, Geo. W., 5 acres land	2 58	Waltham.
Stedman, Josiah, Timothy Jackson place	12 90	Boston.
Stetson, Lemuel, house and land in Newtonville	20 64	
Stevens, T. J., buildings and 5 lots of M. Collier ld.	23 22	
Stone, Josiah, land near L. Jackson's	2 07	Watertown.
Stone, Ebenezer, land at Newton Centre	4 13	
Strong, William C.	43 86	Brighton.
Tapley, Gilbert, lots 75, 76, Auburndale	3 61	Danvers.
Taylor, Harriet, buildings and land W. Newton	25 80	
Taylor, Timothy D., house and land at N. Corner	7 48	

NAME AND DESCRIPTION.	Tax on Real Estate.	Residence.
Taylor, Benjamin, land at U. Falls	1 03	
Temple, Mary, lot 13 G. Hall land	2 32	Salem.
Thatcher, Thomas, house and land at Newtonville	15 48	
Thaxter, Levi, land at Wiswall Meadow	1 03	Watertown.
Thayer, William H., house and land at N. Centre	21 67	
Thornton, Solon, house and land on Linden road	20 64	
Tileston, E. P., 9 lots Walworth land	23 22	Dorchester.
Tolman, James T.	2 58	Waltham.
Tracy, Asaph, lots 42, 43, Auburndale	3 61	Raynham.
Tucker, Joshua, lot 9, Auburndale	1 98	
Tucker, John, stock in Wheelwright shop		2 07 per.
Twichell, G., 45,469 feet land at W. Newton	11 61	Brookline.
Twombly & Lamson, land on Eliot street	14 45	Boston.
Tyler, David R. 36,000 feet Tenney land	4 90	Warren.
Vaughan, Joseph, 59,586 ft. land on Brighton street	14 96	
Wallis, ———, house and land at W. Newton.	9 29	Waltham.
Waltham Loan Fund Association, as mortgagee		
" land of J. B. Smith, Newtonville	2 07	
" house and land at Auburndale, Lindsay pl.	10 32	
Walworth, J. J.	30 96	
Ward, Charles T., glue shop and land	2 07	
Ward, James O.	1 03	New York.
Warren, John C.	41 28	Boston.
Warren, William	2 58	Brighton.
Waters, John, land at Newtonville	69	
Way, John M., lots 7, 18, J. A. Locke land	6 97	
Wetherell, A. E., house and land, Newtonville	13 42	
Wenzell, Henry, buildings and land, N. Centre	35 09	
" Emery land	5 16	
Wheeler, M. G., buildings and land, Auburndale	19 61	
White, William	3 10	Watertown.
White, Josiah, house lot, Newtonville	1 55	Lowell.
White, Nancy Mrs.	86	
White, Warren	1 29	Watertown.
White, Charles	1 55	Boston.
White, Daniel, house and land	38 70	Charlestown.
White, Lyman, house and land, Newtonville	10 32	
Whitmore, C. S., Trustee 7 74 per.		Framingham.
" buil. & ld. oc. by A. Hyde	23 22	
" buil. and land oc. by Wood & Whitney	4 65	
" land on Washington st., Newton Corner	20 64	
" 2 houses and land on School st.	9 29	
Whitney & Clark, house and land of P. Riley	1 55	Waltham.
Whitney, Charles, Estate, land at Wiswall Meadow	26	Watertown.
Whitney, James S., lots 6, 13, J. A. Locke land	4 13	
Whittemore, B. F., land & buildings of E. G. Loring	20 12	Boston.
Wilkins, Cassander, M. Lothrop land	2 75	"
Willard, F. A., lots 32, 33 Collier land	2 32	"
Williams, Silas G., buildings and land, L. Falls	23 22	Needham.
Williams, D. H., Kenrick land, 46,000 ft.	8 77	Boston.
Winslow, Charles, house and land, U. Falls	9 80	Worcester.
Winslow, Samuel, buildings and land, U. Falls	20 64	"
Wiswall, Samuel, 26,600 ft. land on Sylvan heights	1 98	
Wiswall, Samuel, 18,793 ft. M. Lothrop land	3 61	
Wiswall, Henry, land of C. S. Pulsifer	3 87	Watertown.
Woodward, Experience	1 55	
Worcester, Thomas, land on Highland Avenue	6 19	
Young, George, land West Newton	4 13	
Zecher, John, land on Arba Hyde Road	2 58	

30
9 31
20,69
43.59
64,28

THE

AUDITORS'

AMENDED ANNUAL REPORT

OF THE

FINANCES

OF THE

TOWN OF NEWTON,

For the Year ending Feb. 13, 1858.

WITH

A List of the Tax Payers and Delinquents;

TO WHICH IS ADDED THE

RULES AND REGULATIONS AND BY-LAWS
ADOPTED BY THE TOWN.

BOSTON:
PRINTED BY STACY & RICHARDSON,
No. 11 Milk Street.
1858.

NOTE.

The Auditors' having revised their report made and distributed in March last, further report, that the following eight pages are a reprint, (correction of errors excepted) of the first eight pages of that report, and intended as a substitute therefor.

SETH DAVIS, *Chairman.*

Newton, Oct. 1, 1858.

TOWN OF NEWTON.

We, the subscribers, a Committee chosen at the last annual March meeting, to audit the Treasurer's and Selectmen's accounts, having performed that duty, beg leave to present the following

REPORT.

The Auditors find that the balance remaining in the Treasury, Feb. 13, 1857, was	$47 19
And the amount received for the year, from all sources, as per account of Treasurer, is	70,636 45
Making a total of	$70,683 64

Of this sum there was received—

From Commonwealth, for Pauper account,	$30 30
" " the Town proportion of School Fund,	263 50
" Town of Sterling for support of Pauper,	3 00
For Dog License,	2 00
From J. F. C. Hyde, sale of old schoolhouse, O. Hill,	16 75
" S. M. Jackson, for old plow,	2 00
" J. N. Bacon, on return policy of insurance,	7 50
" Charles Rogers, for liquor sold,	43 36
" Cook & Houghton, for liquor sold,	41 28
" C. E. Snow, for liquor sold,	27 75
" Loan of Boston Five Cents Saving Institution,	9,000 00
" " Ebenezer Woodward,	300 00
" " Charles Morse,	2,000 00
" " Martin Morse,	880 00
" " City of Lowell saving institution,	16,000 00
Amount carried forward,	$28,617 44

Amount brought forward,	$28,617 44
From E. Woodward, for taxes of 1854,	100 00
" H. N. Hyde, " " 1855,	3,234 12
" H. N. Hyde, " " 1856,	5,211 58
" H. N. Hyde, " " 1857,	33,473 31
	$70,636 45
Balance in Treasury, Feb. 13, 1857,	47 19
	$70,683 64

Amount of Orders drawn since last auditing, as per vouchers on file, $65,313 02

And these Expenditures are chargeable to the following items, viz:

Repairs on Schoolhouses,	$573 05
New School-houses,	3,570 92
Poor out of Almshouse,	204 96
Burial Grounds,	83 21
Insurance,	380 17
Interest,	2,790 65
Salaries of Town Officers,	2,021 44
Printing,	311 60
Incidental Expenses,	650 75
Loans,	15,550 00
County Tax,	3,874 89
New Roads,	5,805 27
Repairs on Almshouse,	348 21
Fire Department,	2,205 40
Bridges,	1,174 26
Incidental for Schools,	287 96
Schools, for Teachers' salaries, fuel, &c.,	11,415 62
Incidentals on Highways,	2,703 98
Poor in Almshouse,	1,485 00
Commonwealth Tax,	4,761 00
Repairs of Highways,	5,114 68
	$65,313 02
Leaving balance in Treasury, Feb. 13, 1858,	$5,370 62

LIABILITIES OF THE TOWN, FEB. 13, 1858.

Amount due on Loans, as per Loan account, and interest on the same, to Feb. 13, 1858,	$53,817 91
Balance of School appropriation,	4,630 09
Amount due Warden of Almshouse,	175 00
" " Liquor Agent,	10 42
Sundry bills on account of Almshouse,	167 31
	$58,800 73

ASSETS OF THE TOWN.

Amount in Treasurer's hands,	$5,370 62
Due for board of two persons,	58 50
" from keeper of Almshouse,	62 77
" " sundry individuals on acct. of Almshouse,	28 40
" " E. Woodward, for Taxes of 1854,	709 44
" " H. N. Hyde, " " " 1855,	386 10
" " H. N. Hyde, " " " 1856,	2,179 20
" " H. N. Hyde, " " " 1857,	14,965 28
	$23,760 31
Liabilities of Town, Feb. 1858,	$35,040 42
" " " " 1857,	31,884 63
Being an increase of liabilities since last audit of	$3,155 79

NEW SCHOOL-HOUSES.

G. W. Briggs, Auburndale,	$6 00
Patrick Coleman, 13½ days' work, Auburndale,	16 00
Milo Lucas, extra black boards,	45 00
J. E. & S. Cousens, Oak Hill,	1,950 00
J. F. C. Hyde, "	795 52
Asa Hunting, pump for "	19 60
Ann C. Stetson, land for School-house at Oak Hill,	150 00
Orrin Whipple, finishing school-room, N. Corner,	588 80
	$3,570 92

INTEREST.

Nathaniel Wales,	$66 00
J. F. C. Hyde,	37 50
Ebenezer Woodward,	15 00
Mrs. J. B. Emery,	2 25
Isaac Jones,	54 00
Treasurer of the Commonwealth,	180 00
Estate of Isaac Paul,	15 00
Noah S. King,	48 00
City Institution for Savings, Lowell,	300 00
Luther Paul,	42 00
State Treasurer,	250 00
Moses Craft,	48 00
Wm. P. Houghton,	24 00
Luther Paul, Guardian,	6 00
Newton Institution for Savings,	15 00
Phebe Jackson,	45 00
E. J. Collins,	78 50
Boston Five Cents Savings Institution,	250 50
Mary Durell,	48 00
Estate of Isaac Paul,	9 00
State Treasurer,	180 00
M. Morse,	26 40
Newton Savings Institution,	15 00
City " " Lowell,	630 00
Ebenezer Woodward,	24 00
Isaac Jones,	54 00
Jacob Adams,	120 00
Charles Morse,	60 00
Wm. P. Houghton,	24 00
Phebe Jackson,	30 00
Treasurer of Newton Savings Institution,	15 00
E. J. Collins,	78 50
	$2,790 65

BURYING GROUNDS.

Orrin Whipple, fence at Newton Centre,	$44 58
C. H. Jenison, repairs on Receiving Tomb, W. N.,	10 38
Seth Davis, work, grading, &c., W. Newton,	28 25
	$83 21

LOANS.

Amount of Loans due sundry persons, as per last audit,	$40,066 61
Amount since obtained,	28,180 00
	$68,246 61

NAMELY:

Mary Durell,	$800 00
Luther Paul,	800 00
Isaac Jones,	1,800 00
Isaac Paul, Estate of	300 00
Nathaniel Wales,	1,100 00
State Treasurer,	16,000 00
Noah S. King,	800 00
Moses Crafts,	800 00
Ebenezer Woodward,	800 00
Institution for Savings, of Newton,	1,000 00
Phebe Jackson,	1,000 00
E. J. Collins,	2,616 61
Jacob Adams,	2,000 00
Institutions for Savings, of Lowell,	5,000 00
Wm. P. Houghton,	800 00
Boston Five Cents Saving Institution,	9,000 00
Charles Morse,	2,000 00
Martin Morse,	880 00
Lowell Savings Institntion,	16,000 00
J. F. C. Hyde,	1,000 00
J. B. Emory,	250 00
Newton Bank,	3,500 00
	$68,246 61

LOANS PAID.

Mar. 27, J. F. C. Hyde,	note of	Aug. 12, '56,	$1,000 00
Mar. 27, J. B. Emory,	"	Feb. 3, '57,	250 00
May 5, Newton Bank,	"	Jan. 29, '57,	1,500 00
June 3, Newton Bank,	"	Feb. 5, '57,	2,000 00
Oct. 5, Charles Morse,	"	May 8, '57,	800 00
June 30, State Treasurer,	"	July 30, '50,	10,000 00
			$15,550 00
Amount of unpaid Loans, Feb. 13, 1858,			52,696 61
			$68,246 61

COLLECTOR OF TAXES.

[Substituted for "Collector of Taxes," on page 21.]

Amount of Tax List for 1857,		$50,262 37
Abatements,	$1,005 15	
4 per cent. discount on Taxes paid prior to Oct. 1st, 1857,	818 63—	1,823 78
Amount of Tax,		$48,438 59
Amount paid into Treasury,		33,473 31
Am't in Collector's hands for 1857, Hyde,		$14,965 28
" " " " " 1856, "		2,179 20
" " " " " 1855, "		386 10
" " " " " 1854, Woodward,		709 44
Amount due for Taxes,		$18,240 02

REPAIRS ON SCHOOL-HOUSES.

Chilson, Gould & Co., repairs on Centre school-house,	$16 47
J. H. Cushman, W. Newton,	2 25
A. Hovey, for sundry repairs,	8 01
Lee & Giles, painting and setting glass, Centre,	4 83
Timothy Walker, Lower Falls,	2 22
Samuel Wales, Jr., for desks, &c.,	31 05
Obed Porter, West Newton,	6 37
William O. Trowbridge,	15 74
John Farquhar, Newtonville and Newton Corner,	17 04
John O. Evans, painting school-house,	50 80
G. S. Maynard,	6 78
D. C. Sanger,	17 44
L. Herman, furnace and setting,	218 77
O. W. Turner, gravelling sc. house yard, N. Corner,	37 89
Isaac Smith,	14 87
Emerson Jewett, setting glass,	75
F. E. Hamblin, paint, stock and labor,	32 61
John O. Evans. do. do.	33 31
Lee & Giles, painting and setting glass,	5 33
V. C. Woodward, Newtonville,	6 00
J. W. Alvord,	4 00
Emerson Jewett, Upper Falls,	25
Ephraim Parker, Lower Falls,	19 25
Wm. P. Houghton, Town Hall and sc. house W. N.	21 02
	$573 05

SCHOOLS, INCIDENTAL.

J. S. Clark, repairs on clocks,	$4 00
A. Phipps, cleaning do.	2 50
Wm. P. Houghton, case for apparatus,	25 00
Alfred Howes, crayons,	6 40
" " 12 doz. do.,	6 75
S. Wales, Jr., desk, ink, &c.,	9 13
A. W. Alvord, cleaning clocks, ink, &c.	3 37
R. S. Davis & Co., books and globe,	9 66
Hamblin & Kingman, pump,	30 45
C. Cady, articles for U. Falls school house,	4 30
Auburndale Association, chairs, &c.,	19 50
E. Jewett, brooms, brush, &c.,	1 31
J. R. Farnum, furnace furniture,	7 54
W. G. Shattack, school furniture,	42 16
Jane McCarthy, 82 hours at 12½ cents, cleaning school house, West Newton,	10 75
J. R. Farnum, sundries for school houses,	5 23
J. A. Gould, cleaning 4 clocks, school house No. 2,	3 00
N. D. Ware, transport of school furniture,	7 63
S. Wales, Jr., 22 basket chairs,	24 20
Alfred Howes, crayons, &c.,	6 92
George S. Maynard, repairs on stove funnel,	27 96
E. Jewett, washing windows, U. Falls school house,	4 00
J. W. Alvord, paid for cleaning sc. hou. windows,	1 50
Charles Scott, cleaning furnace,	2 00
G. O. Sanborn, articles furnished O. H. school house,	8 95
S. K. Whipple, record book,	1 25
J. M. Pevear, repairs on Centre school house,	11 25
Sam'l Dexter, setting glass W. Newton,	1 25
	$287 96

NEW BRIDGES AND REPAIRS.

Royal Gilkey, plank for bridge near former residence of Ezra Fuller,	$5 61
Wm. C. Hubbard, for painting and sanding railing,	5 00
Ephraim Parker, repairs on Starr's bridge,	8 83
Nathan Craft, for new bridge, Upper Falls,	1,124 87
Jonathan Fuller, for ditto,	14 95
Wm. P. Houghton, for amount paid referees,	15 00
	$1,174 26

POOR IN ALMSHOUSE.

Dr.

1857.			
Feb. 16,	Paid Samuel Pulsifer,	$3	00
	Edward Wales, for use of horse, &c.	1	10
26,	David Collins, for swine,	42	03
	J. W. Lindley & Co.	3	10
March 2,	A. Billings, for soap,		50
14,	D. Fiske, for shoe stock,		84
19,	J. Edes, for fish,		90
	C. R. & C. Mitchell, for yoke of oxen,	190	00
20,	Geo. O. Sanborn, for weighing oxen,		06
	J. Edes, for fish,		85
26,	J. Jennings, for grinding corn on cob,	1	98
	F. A. Collins, for 6½ gallons oil,	5	85
April 6,	W. P. Houghton, window frame and sash,	3	00
	O. Pettee & Co., repairing hay-cutter,	1	25
	Methodist Society, for pew rent, 1856,	6	00
	Edward Harrison,	7	69
	Stephen Hurd, for labor,	7	50
	John McAllister, for 3 months' labor,	30	00
8,	S. Blood, for bread, &c.	4	64
11,	C. F. Rogers, for medicine,	1	58
17,	J. W. Lindley & Co., braces and screws,		56
23,	E. C. Dudley, for manure,	38	50
28,	A. & J. Wilkinson, for hardware,	2	25
	Nourse & Co., for garden seeds, &c.	7	12
May 2,	J. Breck & Son, garden seeds and tools,	18	08
	M. Gage & Co., dry fish and potatoes,	8	40
9,	C. E. Snow, for medicine,		75
14,	Expenses to Brighton and pr. cattle cards	1	50
	I. H. Snow, for medicine,		43
18,	J. Dix, for use of seed-sower,		25
	J. Breck & Son, for guano, &c.	10	86
	J. Mulloy, for potatoes,	6	05
	Geo. Fuller, for new waggon harness,	34	25
	Expenses to Boston,		25
19,	for measuring manure,		06
	McLaughlin, for fish,		45
21,	H. W. Lincoln, for medicine,		20
June 3,	C. C. Sewall, for seed wheat, &c.	4	37
12,	H. W. Vinal, for meal,	8	28
Amount carried forward,		$454	48

	Amount brought forward,	$454	48
June 12,	Paid J. F. Eaton, for shoes,	3	18
	J. P. Jewett, for school book,		20
	R. Forbush, for scraps,	7	16
	C. Mullett, for waggon boot,	1	50
	Parker, White & Gannett, for tools,	9	45
	Collin Cadey, for tin ware,	7	17
	E. H. Alger,		72
13,	A. Hunting, for repairing pump,	5	00
	C. McCarty, for dry goods,	6	65
	Expenses to Boston and Charlestown,		68
20,	C. O. Richardson, for sewing, &c.	9	34
	for 2 gallons Oil,	1	90
24,	H. S. Pike, for fish,	2	51
	for shoes for S. Blake,		75
July 1,	H. W. Vinal, for meal,	16	00
	I. T. Winchester, for boiler,	4	00
	Bridgeman & Co., for wooden ware,	1	15
	J. Breck & Son, for seeds,		45
2,	C. E. Snow, for medicine,	1	24
3,	Cook & Houghton, for sundry goods,		62
4,	Extras to the inmates, (Independence)	1	47
9,	E. C. Dudley, for horse to Tewksbury,	3	00
	McCarty, for time and expenses to do.,	1	75
18,	D. N. Stoddard & Co., for meal,	8	32
20,	S. Blood, for bread,	5	88
	G. Warren, for millinery,	3	92
31,	Whiting & Poor, for mustard,		75
Aug. 5,	John Mead, jr., for groceries,	47	45
11,	Samuel Severns, for use of bull,	2	00
14,	R. Forbush, for scraps,	15	32
19,	E. D. Johnson, for swine,	34	00
	D. Fiske, for expenses,		50
20,	for a ladder,	1	96
	Lovejoy & Cutter, for clothing,	2	60
31,	Patch & Tower, for clothing,		67
	I. H. Snow, for medicine,	1	51
	for shoes for Mrs. Norcross,		92
	for mending waggon in Boston,		92
	for school book for children,		28
Sept. 1,	J. Breck & Son, for plough points,		90
	Expense to Boston and Charlestown,		91
19,	C. S. Phillips, for paint, &c.	3	13
	Amount carried forward,	$672	31

	Amount brought forward,	$672	31
Sept. 21,	Paid H. C. Metcalf, for stamp and ink to mark clothing,		50
	H. W. Vinal, for meal,	5	60
	Expenses to Tewksbury,		64
26,	J. F. Eaton, for shoes,	1	50
	B. Kimball, for hand-bell,		87
	H. W. Vinal, for meal,	5	90
Oct'r 3,	Luther Paul, for ice,	6	50
4,	S. M. Jackson, for meat,	145	80
15,	Collin Cadey, for stove, &c.	26	66
	H. W. Vinal, for meal,	3	44
	Parker, White & Gannett, ox yoke,	5	00
	I. T. Winchester, cooking range, &c.	33	02
20,	I. H. Snow, for medicine,		63
	S. J. Noble, for do.,		29
21,	Thayer & Smith, horse to Tewksbury,	3	50
	Expenses to do.,	1	14
24,	A. Bickford, for grain, &c.	4	36
	Geo. Hoogs, for neat's-foot oil,		94
	Dr. Grant, for medical services,	1	44
Nov'r 1,	Rubber shoes for M. Hastings,		60
4,	Vaughn Jones, for coal,	106	60
5,	John Mead, jr., for groceries,	53	58
6,	John Mead, jr. do.	109	30
7,	Wales & Mills, for glass,		60
9,	D. & H. Geer, for honey,		50
11,	C. E. Snow, for 2 cider bbls.	1	50
13,	Michael Sullivan, for ditching,	30	00
	Geo. Fuller, for repairing waggon,	9	87
17,	J. A. Newell, for boots,	6	00
18,	S. T. Mason, care of Mrs. Norcross,	10	00
	for shoes for S. Blake,		75
23,	Patrick Ryan, for laying wall,	19	68
Dec. 16,	A. G. Putnam, for school book,		22
17,	Mr. Stevens, for swine,	15	00
18,	Expenses to Tewksbury,		50
19,	Burnham & Bros., for hymn books,	1	00
	Appleton & Pearson, for shoes,	1	00
21,	J. A. Newell, for shoes,		50
22,	Edwin Jennison, for wheels and axle,	6	00
24,	Cash Book for Warden's use,		75
1858. Jan'y 7,	N. Trowbridge, fun'l exp. Mrs. Norcross,	3	50
	Amount carried forward,	$1,297	49

	Amount brought forward,	$1,297	49
Jan'y 7,	Paid F. E. Stanley, for bread,	13	20
12,	for shoes for Sarah Blake,		75
20,	Cook & Houghton, for groceries,	269	48
25,	I. T. Winchester, stove grate, &c.		75
27,	Geo. W. Bacon, for dry goods, &c.	189	63
29,	Expenses to Tewksbury,	1	23
	Mr. Dix, for making 2 bbls. cider,	1	00
Feb. 11,	for Mass'tts Ploughman to Ap. 28, '58,	2	00
	Metho. Soc., pew rent to Ap. 10, '58,	12	00
	Mr. Craft, for blacksmith work,	19	95
	Asa Cook, for wheelwright work,	14	10
	Dr. J. H. Brown, medicine, &c.	40	75
	R. Gilkey, for manure,	33	75
	Jona. Stone, for rent of pasture,	10	00
	Charles Cole, for blacksmith work,	17	31
	W. Wiswall, for carriage hire,	2	55
	G. & S. Barnard, for repairing tools,	1	42
	H. N. Hyde, for manure,	5	75
	Isaac Hagar, shoemaking and rep'ng,	18	71
	S. M. Jackson, for butchering,	1	06
		$1,952	88

Warden and wife, one year's services,	325 00		
Interest on Farm,	740 00		
Bills unpaid,	167 31		
Mr. Bickford, eight months' labor,	160 00		
Inventory less than last year,	384 85—	1,777	16
		$3,730	04

Cr.

1857.			
Feb. 10,	By balance of accounts as last audit,	$95	85
16,	Cash of Edward Wales, use of waggon,	2	00
21,	McCubery, for 100 bricks,	1	00
	Samuel Pulsifer, use of grain mill,		33
	S. M. Jackson, 13 doz. eggs,	2	85
Mar. 4,	" " yoke of oxen,	178	75
9,	F. A. Collins, 800 lbs. rye straw,	8	00
12,	H. M. Stimson, pork, bacon & meal,	4	24
13,	E. T. Wiswall, straw,	1	25
	E. J. Collins, salt pork,		56
	Amount carried forward,	$294	83

Amount brought forward,			$294 83
March	16,	Cash of E. J. Collins, 600 lbs. rye straw,	6 00
	17,	S. M. Jackson, 12 doz. eggs,	2 24
	20,	E. J. Collins, carting 3 loads wood,	4 50
	23,	" " labor of men & horse,	3 12
		W. Lyon, 2 bushels rye,	2 00
	26,	Stephen Hurd, man & oxen, 2½ days,	7 50
		John McAllister, milk,	2 25
April	2,	Francis Skinner, 1,600 lbs. straw,	16 10
	3,	D. Fiske, wood,	3 28
		W. B. Locke, labor,	50
		D. Fiske, bushel of rye,	1 10
		" " 26½ lbs. pork,	3 71
		" " 13¼ lbs. bacon,	1 89
		" " potatoes,	3 25
		" " poultry,	50
	20,	Enoch Smith, 2 bushels potatoes,	2 50
May	2,	Poultry,	4 23
	5,	Board of insane person,	65 00
June	12,	17¼ lbs. butter,	4 42
		Henry Hyde, labor,	7 00
	20,	J. F. C. Hyde, board of A. Hyde,	52 00
	29,	Butter,	3 30
July	17,	W. H. Collins, hay,	22 69
	19,	Butter and eggs,	4 04
		M. Stevens, pasturing horses,	10 00
		E. Stone, use of plough,	50
Aug.	5,	John Mead, hay,	47 45
	20,	vegetables,	5 40
	24,	"	6 15
	27,	"	6 71
	31,	"	7 12
Sept.	2,	Geo. T. Denton, labor,	3 20
	9,	vegetables,	7 72
	14,	C. Pratt, labor,	7 00
	19,	vegetables,	8 40
	20,	E. Stedman, labor,	3 20
	22,	vegetables,	7 21
		use of winnowing machine,	25
	26,	vegetables,	4 46
		old iron,	3 19
Oct.	12,	vegetables,	75
		Geo. Adams, labor,	5 50
	19,	H. S. Whitmore, posts,	1 08
Amount carried forward,			$653 24

	Amount brought forward,		$653 24
Nov.	5,	Cash of R. Turner, straw,	75
Dec.	1,	Board of insane person,	58 50
	8,	Stevens, straw,	33 21
		Stephen Hurd, labor on road,	7 50
1858.			
Jan.	5,	calf,	3 00
	6,	J. F. C. Hyde, board of A. Hyde,	19 70
Feb.	5,	" " " " "	116 30
	11,	Wm. P. Houghton, sundries,	2 12
		E. J. Collins, posts and rails,	17 58
		W. B. Locke, labor, &c.,	1 75
			$913 65
Refreshments for Town Officers the past year,			75 00
Due for board of two persons,			58 50
Warning town meetings,			12 00
Labor on Beacon street,			326 37
Aid furnished transient persons,			100 00
Due from sundry persons, on account,			28 40
Building picket fence,			41 00
Building stone wall,			19 00
Ditching,			30 00
Improvement around house,			40 00
Plank, Drag, &c., for highway,			12 00
New pump,			39 95
Betterments in house,			67 00
			1,762 87
Total expense of Almshouse, interest included,			1,967 17
			$3,730 04

Number of weeks Board of poor, 931, which is a fraction over $2.11 per week each. Less Interest, $1.31½ per week for each person.

The Committee in the performance of their duties in preparing this report, so far as it respects the Almshouse and its management by the present Warden and his wife, feel that they shall not have done their whole duty without expressing their belief that the pauper inmates under their care, have been well provided for and kindly treated, and that order and regularity has been maintained in the house, and the improvements on the farm judiciously made.

NEW ROADS.

M. S. Rice, for locating Cabot road,	$9 00
" " continuation of Walnut street,	42 75
" " engineering on Kenrick road,	18 45
" " services on Cedar st., nr. D. H. Mason's,	6 00
" " locating sts. at Newtonville & Auburnd.,	9 12
" " services on Otis street,	2 00
John Norton, building new road near J. Kenrick's,	50 00
Otis Pettee, grading continuation of Walnut street,	700 00
Walker & Ellis, railing on do.,	71 67
Orrin Whipple, do., do.,	241 87
Michael Hurley, grading Beacon street, in part,	600 00
John Hart, do. do.	429 17
J. F. C. Hyde, do. do.	1,540 82
Wm. P. Houghton, do. do.	1,854 11
Marshall S. Rice, engineering on do.,	67 93
" " locating & writing return of Hovey st.	3 00
" " " " Park street,	3 00
F. A. Cutter, grading street, near A. Clapp's, W. N.,	150 00
Ezra Farnum, stone to cover culvert on do.,	6 38
	$5,805 27
Amount already expended on Beacon st., as per items enumerated under New Roads,	$4,492 03
Am't for work done by Warden, team and men,	326 37
Am't paid for drag, planks and repairs of sled,	12 00
	$4,830 40

REPAIRS ON ALMSHOUSE.

C. H. Jenison, mason work, stock and labor,	$72 06
Buckley & Bancroft, furniture,	31 63
C. H. Jenison, repairs on furnace,	1 00
Doe & Hazelton, 4 bedsteads,	6 50
Manning & Glover, matresses, &c.,	29 00
J. F. Bumstead, hanging paper,	30 47
Ware & Co.,	5 12
J. G. Loring, large copper pump,	28 00
M. C. Warren & Co., lead pipe and air chamber,	18 04
King, Dexter & Co., paint and oil,	20 20
G. W. Chipman, stair carpeting and rods,	5 82
Almon & Hawkes, labor and painters' stock,	100 37
	$348 21

FIRE DEPARTMENT.

Incidental Expenses.

Hugh Moreghan,	$2 00
J. Q. A. Hawkes, watching fire, Newtonville,	2 00
Wm. P. Houghton, services as Engineer, one year, ending 1857.	13 00
Taking inventory of Fire Department,	5 00
Stationery,	2 20
Sam'l Wells, services as Engineer,	12 00
Willard Marcy, " " "	11 00
George Pettee, " " " & taking inventory,	16 00
Eaton & Moulton, refreshments,	7 50
Robert Porter, attending fire, Tremont Hall,	4 00
Isaac Hagar, services as Engineer,	14 00
Aaron Marden, " " "	17 00
John Mead, refreshments,	31 18
Obed Porter, for services watching fire at Newtonville,	2 00
H. L. Vinton, services as Engineer,	11 00
Stephen Ellis, " " "	10 00
S. M. Jackson, " " "	12 00
A. Harrington, refreshments,	5 00
Stephen Cate, horse to give alarm of fire,	2 00
Horace Starr, housing engine No. 2, two years,	10 00
	$188 88

ENGINE No. 1.

Wm. C. Hubbard, stock and labor on Engine,	$18 93
George T. Denton, 30 men,	150 00
E. C. Jenkins, stewardship,	30 00
Phineas Frost, jr., repairs,	7 50
Wales & Mills, 1 bbl. crackers, cheese, &c.	17 19
Eaton & Moulton, 4 spanners,	4 00
Assignees of G. W. Hoogs, refreshments,	3 29
Geo. Williams, drawing Engine to W. Newton,	2 00
" " " " Upper Falls,	4 00
Hunneman & Co., repairs,	50
Geo. Spring, repairs on Engine-House,	7 99
	$245 40

ENGINE No. 3.

Paid Gas Company,	$7 60
William Wingate, for coal,	2 37
C. Cole, repairing Engine,	7 50
C. E. Allen, stewardship,	30 00
Cook & Houghton, fluid,	75
C. H. Jenison, 37 men,	185 00
Almon & Hawkes,	55
C. H. Jenison, express,	1 33
R. M. Lucas, repairs,	1 50
Hunneman & Co., side lamp,	5 00
G. S. Maynard, repairs on ditto,	1 02
John Mead, jr., refreshments,	47 90
N. D. Ware, express,	1 25
Almon & Hawkes,	88
Cook & Houghton, fluid and refreshments,	8 63
George Fuller, repairs,	10 10
Hunneman & Co., ditto,	50 50
300 feet hose,	269 28
F. A. Cutter, milk, coal, &c.	7 40
	$638 56

ENGINE No. 4.

Cyrus Everett, stewardship,	$30 00
Willard Marcy, wood and oil,	3 62
Otis Pettee, 29 men,	145 00
Willard Marcy, refreshments,	8 97
Collins Cady, stove pipe, &c.,	4 46
E. C. Dudley, drawing Engine, express, &c.,	17 39
Hunneman & Co., repairs,	20 75
	$230 19

ENGINE No. 5.

E. A. Boyd, stewardship,	$30 00
Orrin Whipple, 42 men,	210 00
Wm. Welsh, spanner and sockets,	4 00
L. S. Holman, repairs on Engine,	3 00
E. B. Armstrong, repairs,	8 04
M. R. Stevens, 3 bbls. crackers,	15 00
G. W. Bacon, refreshments,	55 67
Hunneman & Co., repairs, and for horse and man,	18 50
A. Brackett, wood and coal,	10 50
George Fuller, 2 gallons oil,	3 25
	$357 96

ENGINE No. 6.

Horace Cousens, half ton coal,	$4 75
George O. Sanborn, oil and fluid,	1 16
J. E. Cousens, 33 men,	165 00
C. D. Bartlett, stewardship,	30 00
E. B. Armstrong, repairs,	42
Stephen Ellis, coal,	2 00
C. D. Bartlett, repairs,	1 02
S. M. Jackson, repairs,	7 68
E. C. Dudley, express,	3 05
Charles D. Bartlett, lumber for Engine house,	4 23
J. R. Farnum, stove pipe,	9 13
S. M. Jackson, furniture for Engine house,	30 00
" " cheese, 91 cts., wood, $3.55,	4 46
G. White, fluid and oil, $3.86, refreshments, $4.87,	8 73
Hunneman & Co., repairs,	3 50
" " 300 feet hose,	269 28
	$544 41

RECAPITULATION.

General Expenses,	$188 88
Engine, No. 1, Lower Falls,	245 40
" " 2, not in use.	
" " 3, West Newton,	638 56
" " 4, Upper Falls,	230 19
" " 5, Newton Corner,	357 96
" " 6, Newton Centre,	544 41
Total,	$2,205 40

PRINTING.

Stacy & Richardson, Auditors' Report,	$159 00
J. F. C. Hyde, advertising for Almshouse keeper,	8 35
J. F. C. Hyde, notice to road builders,	5 25
Stacy & Richardson, School Committee's Report,	38 00
" " " Rules for School Committee,	6 00
" " " " " Board of Engineers,	3 50
" " " Warrants for Town Meetings,	26 00
" " " Mortgages & Notes, Kenrick fund,	15 00
" " " Printing at sundry times,	50 50
	$311 60

POOR OUT OF ALMSHOUSE.

State Lunatic Hospital,	$78 00
H. S. Joslynn,	13 00
Loring Wheeler, funeral expenses of J. Hodgden,	10 00
Henry Ross, support of E. Cook,	10 00
Town of Dover, support of H. Childs,	4 50
H. S. Joslynn, support of Mrs. E. Hyde,	13 00
Orrin Whipple, expense and time to Middleboro',	6 39
Henry Ross, for support of E. Cook,	15 00
Otis Pettee, support of H. Childs,	14 85
Moses Craft, support of pauper six weeks,	12 00
Henry Ross, for support of Esther Cook,	5 00
O. W. Whipple, sundry articles furnished by him,	9 12
Thos. Rice, jr., " " " "	6 00
Wm. P. Houghton, expense to Almshouse in Tewksbury, for paupers, and sundries,	8 10
	$204 96

SALARIES.

M. S. Rice, services as Town Clerk,	$75 00
Isaac Hagar, auditing accounts,	14 00
Isaac Hagar, copying Tax list and expense to N. C.,	14 00
Thos. Rice, jr., services as build. com. of sch. house,	38 00
Thos. Rice, jr., " on School Committee,	8 00
G. W. Briggs, secretary of " "	25 00
E. J. Collins, services as Treasurer,	50 00
J. S. Clark, " " School Committee,	37 45
J. H. Warren " " " "	25 00
Alvah Hovey, " " " "	46 05
Henry Bigelow, " " " "	87 00
E. J. Collins, attending Selectmen's meeting,	21 50
G. W. Briggs, building committee, Aub. sch. house,	53 00
H. B. Williams, " " " "	50 00
J. F. C. Hyde, " " Oak Hill "	25 00
A. Wiswall, " " " "	16 63
Cook & Houghton, Liquor Agency 6 months,	25 00
Isaac H. Snow, Liquor Agent 1 year,	30 00
C. F. Rogers, " " 6 months,	25 00
Loring Wheeler, Auditor for 1856–7,	12 50
C. E. Snow, balance as Liquor Agent, '55 & '56,	50 00
Amount carried forward,	$728 13

Amount brought forward,	$728 13
J. B. H. Fuller, services as Assessor for 1857,	100 00
F. A. Collins, " " " " "	104 00
Isaac Hagar, " " " " "	142 00
Henry Ross, " " Auditor " "	12 00
Isaac Hagar, stationery, railroad fare and postage,	14 32
J. F. C. Hyde, services as Selectman,	82 75
Wm. P. Houghton, " " "	150 00
Wm. P. Houghton, build. committee O. H. sch. ho.,	35 00
Orrin Whipple, 40 days' service as Selectman,	80 00
Thos. Rice, jr., " " "	64 00
Otis Pettee, " " "	100 00
H. N. Hyde, am't paid in part for collecting taxes,	89 24
H. N. Hyde, ditto ditto for 1857,	300 00
H. N. Hyde, for attending Selectmen's meetings,	20 00
	$2,021 44

COLLECTOR OF TAXES.

Am't of tax list for 1857,	$50,262 37
Am't paid into Treasury,	35,297 09
Abatement on Taxes,	1,005 15
Discount of 4 per cent. on Taxes collected prior to Oct. 1st, 1857,	818 63
	$37,120 87
Am't of Taxes uncollected for 1857,	$13,141 50
" " " " 1856,	2,179 20
" " " " 1855,	386 10
Whole amount due,	$15,706 80

INSURANCE.

J. N. Bacon, insurance on school house, N. Corner,	$71 00
J. F. C. Hyde, school house, Oak Hill,	33 00
" " " " Newton Centre,	62 00
" " " " near M. Crafts,	25 00
E. J. Collins, assessment and policy, sc. house, L. F.,	125 00
J. N. Bacon, permit, N. Corner,	4 67
Thomas Rice, Jr., school house, Auburndale,	59 50
	$380 17

REPAIRS ON HIGHWAYS.

Highway Appropriation,	$5,000 00
Excess expended above appropriation,	104 38
Incidental,	2,703 98
New Roads,	5,805 27
Labor of Warden, men and team,	326 37
Whole expenditure on Roads,	$13,920 00

LOWER FALLS WARD.

EPHRAIM PARKER, *Surveyor.*

Amount of Appropriation,	$625 00
" Expended,	628 42
Excess,	$3 42

WEST NEWTON WARD.

S. DAVIS, *Surveyor.*

Amount of Appropriation,	$675 00
" Expended,	675 50
Excess,	$0 50

NEWTON CENTRE WARD.

S. M. JACKSON, *Surveyor.*

Amount of Appropriation,	$675 00
" Expended,	688 94
Excess,	$13 94

EAST NEWTON WARD.

JONATHAN STONE, *Surveyor.*

Amount of Appropriation,	$575 00
" Expended,	575 00

NEWTONVILLE WARD.

E. D. BROOKS, *Surveyor.*

Amount of Appropriation,	$575 00
" Expended,	591 66
Excess,	$16 66

OAK HILL WARD.

DAVID HALL, *Surveyor.*

Amount of Appropriation,	$625 00
" Expended,	633 67
Excess,	$8 67

SOUTH WEST WARD.

STEPHEN HURD, *Surveyor.*

Amount of Appropriation,	$625 00
" Expended,	625 45
Excess,	$0 45

NEWTON CORNER WARD.

O. W. TURNER, *Surveyor.*

Amount of Appropriation,	$625 00
" Expended,	696 04
Excess,	$71 04

LIQUOR AGENCIES.

Dr.

Value of Liquor on hand, Feb. 13, 1857,	$185 82
Cash paid Liquor Agents' salaries,	105 00
Now due do.,	10 42
	$301 24

Cr.

By value of Liquor on hand by Agts, Feb. 13, '58,	$63 27
Cash in hands of Agents, Feb. 13th, 1858,	30 00
Cash paid by Agents into Treasury,	112 39
Am't due Agents at last audit, since paid,	65 00
	$270 66
Loss,	$30 58

SCHOOLS.

Balance of appropriation of 1856, remaining at last audit,	$4,045 71
School appropriations for 1857,	12,000 00
Received from State School fund,	363 50
	$16,409 21
Am't expended for the year 1857 up to Feb. 13, 1858,	$11,415 62
Leaving a balance of	$4,993 59

SUNDRY BILLS PAID ON ACCOUNT OF SCHOOLS.

Henry H. Babcock,	services as Teacher,	$85 72
Thomas H. Mudge,	" " "	266 67
Mary M. Russell,	" " "	85 71
Lucy R. Stoddar,	" " "	95 24
Jane B. Wing,	" " "	95 24
Sarah Fuller,	" " "	95 24
Melvina A. Forrester,	" " "	95 24
Miss Jackson,	" " "	95 24
Sarah M. Smith,	" " "	104 25
H. E. Rice,	" " "	114 24
Caroline A. W. Whiting,	" " "	95 24
S. M. Dunklee,	" " "	120 24
H. M. Nichols,	" " "	95 24
S. A. Brooks,	" " "	95 24
Mary E. Hagar,	" " "	85 71
E. S. Barnes,	" " "	89 25
E. Woodward,	" " "	266 67
M. A. Trowbridge,	" " "	85 76
Henry A. Babcock,	" " "	85 72
Harrison Leland,	" " "	266 67
H. L. McReading,	" " "	95 24
C. L. Wheeler,	" " "	95 24
V. H. Deane,	" " "	380 96
G. S. Newcomb,	" " "	380 96
John H. Moore,	" " "	205 50
E. Jewett,	" " "	38 08
V. H. Deane,	" " "	309 53
H. H. Babcock,	" " "	278 59
Amount carried forward,		$4,202 63

Amount brought forward,				$4,202 63
H. Leland,	services	as	Teacher,	216 67
C. M. Dinsmore,	"	"	"	232 18
G. S. Newcomb,	"	"	"	309 53
E. S. Barnes,	"	"	"	85 12
M. A. Forrester,	"	"	"	77 35
Miss Jackson,	"	"	"	85 12
C. A. Whiting,	"	"	"	77 35
M. E. Hagar,	"	"	"	77 35
M. A. Trowbridge,	"	"	"	85 12
H. E. Rice,	"	"	"	92 85
S. A. Brooks,	"	"	"	92 85
M. M. Russell,	"	"	"	92 85
C. A. Dinsmore,	"	"	"	92 85
H. L. McReading,	"	"	"	92 85
C. L. Wheeler,	"	"	"	92 85
S. M. Smith,	"	"	"	92 85
L. R. Stoddar,	"	"	"	92 85
Jane B. Wing,	"	"	"	92 85
E. Woodward,	"	"	"	216 66
H. M. Nichols,	"	"	"	92 85
S. M. Duncklee,	"	"	"	92 85
E. D. Briggs,	"	"	"	77 35
S. A. Brooks,	"	"	"	92 86
L. R. Stoddar,	"	"	"	92 86
M. E. Jackson,	"	"	"	77 35
C. M. Dinsmore,	"	"	"	325 00
H. H. Babcock,	"	"	"	278 59
H. E. Rice,	"	"	"	92 86
J. B. Wing,	"	"	"	92 86
H. M. Nichols,	"	"	"	92 86
C. A. Whiting,	"	"	"	77 35
M. M. Russell,	"	"	"	92 86
E. S. Barnes,	"	"	"	85 12
M. A. Trowbridge,	"	"	"	85 12
M. A. Forrester,	"	"	"	77 35
S. M. Smith,	"	"	"	92 86
H. L. McReading,	"	"	"	92 86
M. E. Hagar,	"	"	"	77 35
H. H. Babcock,	"	"	"	85 72
H. H. Babcock,	"	"	"	85 72
V. H. Deane,	"	"	"	309 50
G. S. Newcomb,	"	"	"	309 53
Amount carried forward,				$9,380 36

Amount brought forward,			$9,380 36
E. Woodward, services as Teacher,			216 67
S. M. Duncklee, " " "			92 86
E. S. Clements, " " "			100 00
H. Leland, " " "			216 66
John Ahearn, taking care of School-house,		W. N.,	32 60
H. Hodges, "	"		100 00
W. H. H. Bradbury, "	"		17 75
G. N. Hill, "	"	U. F.,	16 00
Alvah Hovey, "	"	O. H.,	2 50
Thomas Green, "	"	N. C.,	2 75
J. S. Barrows, "	"		5 62
T. H. Carter, "	"	N'ville,	10 00
J. Ramsdell, "	"		16 00
H. Bigelow, "	"		9 00
G. Wetherbee, "	"		9 37
W. H. H. Bradbury, "	"		12 50
George N. Hill, "	"		9 75
T. H. Carter, "	"		6 50
Mrs. McCarthy, "	"		19 00
Emerson Jewett, "	"	U. F.,	15 23
G. E. Wetherbee, "	"		13 00
T. H. Carter, "	"		5 75
Wm. Whall, "	"	N. C.,	6 00
George N. Hill, "	"	L. F.,	9 75
Henry Hodges, "	"	N. C.,	30 94
Margaret Twohig, "	"	W. N.,	22 70
W. H. H. Bradbury, "	"	Aub.,	12 50
C. R. Dinsmore, "	"	U. F.,	30 94
J. Ramsdell, "	"	N'ville,	9 75
C. M. Dinsmore, "	"		15 53
J. C. Bixby, coal $53.35; G. S. Newcomb, do., $20.27,			73 62
Eben. Stone, wood,			6 94
Patrick Coleman, services at dedication school house,			6 10
" " sawing wood,			2 25
William H. Thomas, printing school receipts, &c.,			8 00
V. H. Deane, books and apparatus, N. C.,			3 00
H. L. Vinton, paint, &c., $9.72; E. Woodward, setting glass, $3.99,			13 71
Orrin Whipple, repairs on school house,			11 02
J. O. Evans, setting glass,			3 58
J. S. Watson, repairing brushes,			4 89
Henry Bigelow, repairs on school house, N. C.,			20 00
Amount carried forward,			$10,601 09

Amount brought forward,	$10,601 09	
Henry Bigelow, furniture for schools,	25 53	
Wm. Wiswall, wood for school house,	37 23	
Horace Cousens, coal, N. C.,	38 00	
David Hall, wood for schools,	6 56	
G. S. Newcomb, charcoal,	5 08	
Horace Cousens, coal and wood, C. school house,	65 00	
F. A. Cutter, wood, W. N.,	7 93	
Otis Pettee & Co., coal, U. F.,	115 25	
Vaughn Jones, coal L. F. and Aub.,	139 50	
W. A. Wingate, coal, W. N.,	46 69	
A. Brackett, coal and wood, N. C.,	212 68	
T. Harrigan, charcoal,	6 00	
G. S. Newcomb, charcoal, W. N.,	3 70	59
B. Bourne, rent of school house, Aub.,	75 00	53
H. Cousens, coal N. C.,	38 15	
Whole amount for Schools,	$11,415 62	

INCIDENTAL EXPENSES.

M. S. Rice, recording marriages, births & deaths,	$49 55
" " stationery,	7 63
C. H. Darling, stationery,	13 00
Isaac Hagar, dividing Town into Wards on Map,	10 00
Adolphus Smith, two straw beds and stove in Lockup,	7 50
J. A. & R. Jacobs, examination on acc't of Sav. In.,	5 00
J. S. Watson, notifying 47 persons to take oath of office,	17 51
Charles Cole, for iron doors, &c., for Lockup, W. N.,	65 06
Seth Davis, writing deed of sc. hou. lot to N. Craft,	75
E. J. Collins, paid for postage,	4 93
Wm. P. Houghton, T. Hall,	10 43
J. S. Watson, warning Town meeting,	12 00
J. O. Evans, painting posts and signs,	4 50
Allen & Co., stationery from 1854 to May '56,	30 06
E. C. Jenkins, making return of 8 deaths,	80
J. M. Way, for debt and cost,	2 94
Charles E. Pike, legal services,	15 00
Otis Pettee, stationery,	2 25
M. B. Bliss, for circumferentor and time teller,	95 00
Orrin Whipple, building fence around gravel bank,	77 14
O. W. Turner, labor on wall around do.,	27 90
Amount carried forward,	$458 95

Amount brought forward,	$458 95
Orrin Whipple, sign posts and setting,	2 00
J. S. Watson, notifying Representatives & key lockup,	3 25
Isaac H. Snow, transport of liquors and measures,	3 25
Asa Cook, making returns of deaths,	1 60
D. H. Mason, services relative to Hurley contract,	10 00
" " " " B. & W. R. R.,	20 00
M. S. Rice, for copies of Records and marriages,	30 90
M. S. Rice, for stationery and Expressing,	14 87
" " registration births, deaths, marriages, &c.,	56 60
Wm. P. Houghton, stationery and postage,	4 61
J. F. C. Hyde, cash paid recording deeds,	2 82
Wm. P. Houghton, paid for taking care T. Hall,	7 50
Seth Davis, cash paid for men 3 nights to watch,	3 00
Nathan Trowbridge, returning deaths,	1 70
B. Bingham, recording 30 deaths,	3 00
J. F. C. Hyde, advertising, posting and selling old school house, O. H.,	6 50
Marshall S. Rice,	20 20
	$650 75

INCIDENTAL HIGHWAY EXPENSES.

Stephen Hurd, removing snow, Upper Falls,			$92 32
" " " " 1856,			20 29
L. & A. Morse, work done in E. Ward, remov. snow,			47 85
Lyman Morse,	"		10 47
Nathan Craft,	"	S. West Ward,	97 54
S. M. Jackson,	"	Centre,	87 97
N. Craft, 2d,	"	N. West Ward,	400 00
E. K. & S. Ward,	"	E. Ward,	13 80
Jonathan Stone,	"	E. Ward,	38 70
Charles Esty,	"	S. Ward,	157 34
C. S. Pulsifer,	"	Newtonville,	23 37
O. W. Turner,			12 31
N. Craft, 2d, breaking road,			27 03
Oliver Smith,	"	"	3 90
G. Hall, jr.			19 25
Orrin Whipple, sign post and setting,			4 00
Michael Hurley, grading road near J. L. Roberts,			26 25
G. W. Keyes, for steps to Baptist Meeting-house, U.F.			11 54
Timothy Fitzgerald, removing rocks nr. Geo. Follen's,			50 00
Amount carried forward,			$1,143 93

Amount brought forward,	$1,143 93
E. Woodward, services as Engineer, and assistance,	35 21
L. M. Morse, widening Cedar street,	172 03
Joseph Barney, gravel bank,	350 00
Chas. Truesdale, services putting up fence, &c., U. F.	4 43
O. & D. Whipple, spruce timber, gutters, &c.	39 53
L. A. Morse, work on Cedar street,	27 97
Stephen Hurd, extension New Bridge, U. F.	202 67
Otis Pettee, timber and labor, railing do.	44 80
Allen & Barker, 17 loads gravel delivered,	8 50
" " 320 do. taken for L. Falls Ward,	19 20
George Daniels, gravel and labor, N. Cor.,	8 00
O. W. Turner, repairs on Park street,	108 56
David Hall, work on road, Oak Hill,	40 00
S. M. Jackson, work on road near Wm. Aiken's,	300 00
Seth Davis, blasting ledge and lowering hill, U. F.,	64 75
Stephen Hurd, 11 days' work, U. Falls road,	13 75
Stephen Cate, land damage,	30 00
Seth Davis, engineering, locating roads, &c.,	15 50
County Treasurer, cost of Appeal to Commissioners,	65 15
Moses Craft, damage for taking gravel,	10 00
	$2,703 98

ESTIMATED VALUE OF PROPERTY OWNED BY THE TOWN.

Almshouse and Farm,	$12,350 00
Town House and School-house connected & lockup,	9,000 00
Nine School-houses and land for the same,	33,800 00
New School-house and land, Oak hill,	3,000 00
Five Fire Engines, fixtures, buildings, land and reservoir,	10,950 00
Lyceum Hall,	2,000 00
Lot of Land in West Newton,	125 00
" " Newton Corner,	1,600 00
" " Upper Falls,	350 00
" " Newton Cemetery,	1,500 00
	$74,675 00

NOTE. In giving the Assets of the Town, no credit is given for proceeds of sale of old Schoolhouse, Engine house, and land on which the old Schoolhouse at Oak Hill stands. There is some doubt in regard to the ownership of a part of the land on which this Schoolhouse stands. The item credited to sale of Old Schoolhouse on page 3, is incorrect; it should read, for sale of Engine, old iron, &c., at Oak Hill.

KENRICK FUND.

Amount of Fund after distribution of the interest, as per direction of the donor, to the industrious poor of Newton, January 1st, 1858,	$4,023 46
Interest received since last audit,	227 93
	$4,251 39
Permanent amount of Fund which is secured by mortgages from nine individuals, at 5 pr. ct.,	$4,000 00
	$251 39
Amount distributed the last year to twenty-five persons,	200 00
Leaving a balance of interest,	$51 39

By the will of the generous donor, the late John Kenrick, Esq., $4,000 of the above sum is to be kept as a permanent fund, to be loaned by the Town at the rate of five per cent. per annum, and the whole of the interest to be distributed to the industrious poor of Newton, who are not supported by the town.

Before closing this report, your Committee wish briefly to state that the records upon which their report is based, were found to be correctly, neatly kept, and well vouched. They would recommend that the Town take some action whereby their Auditors can have sufficient time to analyse and prepare their report. The finances of the town having become so extensive and complicated, that in their opinion, eight days, at least, ought to be allowed to properly prepare their report for the press, and as much more time to print the same. Consequently, in order to have the report circulated seven days before the annual meeting, the accounts should be closed up four weeks at least, before the same.

They would also recommend that the Chairman, or some member of the Board of Selectmen, for the time being, should constitute one of the Auditors.

Respectfully submitted,

SETH DAVIS,
A. H. WARD,
LORING WHEELER, } *Auditors.*

Newton, Feb. 13, 1858.

SELECTMEN'S ESTIMATE.

In accordance with a standing order of the Town, the Selectmen respectfully present the following estimate of the expenses of the Town for the ensuing year.

Interest,	$2,500 00
New Roads,	2,000 00
Highways, Culverts, and Railing,	4,000 00
Bridges,	300 00
Fire Department,	1,500 00
Schools,	12,000 00
Incidentals for Schools,	400 00
Repairs on School-houses,	500 00
Almshouse Expenses,	1,200 00
Repairs of Almshouse,	100 00
Paupers out of Almshouse,	150 00
Incidental Expenses,	500 00
Salaries,	1,500 00
Printing,	300 00
Burial Grounds,	100 00
Insurance,	100 00
Reduction of Town Debt,	7,850 00
	$35,000 00

In making the above estimate, the Selectmen have put down as small a sum for each item as, in their opinion, will defray the actual expenses of the Town for the ensuing year; and believe, that by strict economy in the expenditures of each department, the town may be enabled to pay an amount of its debt nearly equal to the sum set down in the estimate.

The item of Interest is put down Two Hundred Dollars less than last year for the reason that the town debt has been reduced, as will appear by the Report of the Auditors.

For Highways, Culverts and Railing, the estimate is $500 less than last year, but is, in the judgment of persons best acquainted with the condition of the Highways, to be sufficient to keep them in good repair the ensuing year. This reduction seems the more reasonable when it is remembered that a large sum has been expended within the last three years upon culverts and railings, and therefore a very small part of the sum estimated, will be needed for the last-named purposes the coming year.

The estimate for New Roads is less than half that of last year, and is based upon what is at present known to be required for the straightening and widening, by order of the County Commissioners, of the road commencing near the house of C. E. Bowers in Newtonville, running thence by the house of Henry Jenison, Nathan Crafts, Mrs. Cordelia Fuller and James C. Kent to Waltham line, at an estimated cost of about $1,200, leaving a balance sufficient to construct all other roads now laid out, requiring an expenditure for building the same the coming year.

The estimate for Bridges is considerable, in consequence of the necessity of repairing the bridge across Charles River, known as Kenrick Bridge, the present year.

The expenses of the Fire Department have been large the past year, largely exceeding the estimate. The excess was mainly occasioned by the purchase of 600 feet new hose, the price of which deducted from the past year's expenses, will leave about the sum submitted, which is thought to be sufficient to defray the ordinary expenses of the department for the ensuing year.

For Schools the estimate is the same as last year, which we think will be ample, there being a small surplus of the appropriation for the two past years yet unexpended, which, together with the town's proportion of the Commonwealth School Fund, will make up, or nearly so, the increased expenses for the ensuing year.

The Almshouse expenses have exceeded the estimate of last year, in consequence of the increased number of paupers and the high price of provisions, — but hoping that this increase is but temporary, we have set down the estimate the same as that of the last two years.

The debt of the Town has been reduced considerably the past year, which must be a gratifying fact to every tax payer, and leads us to the conclusion that the sum total of the above estimate, although $5,000 less than last year, will enable the town to meet its current expenses, and pay off still another considerable portion of its debt.

Respectfully submitted,

WM. P. HOUGHTON,
ORRIN WHIPPLE,
JAMES F. C. HYDE,
THOMAS RICE, JR.,
OTIS PETTEE,
} *Selectmen of Newton.*

Newton, Feb. 12, 1858.

Registrar's Report, for 1857.

The following statistics of Births, Intentions of Marriage, Marriages and Deaths, in Newton, prepared by the Registrar, are for the year 1857.

BIRTHS.

Whole number for the year,		224	In Newton Corner,	43
Males,	123		" West Newton,	50
Females,	101		" Newton Centre,	26
	224		" Upper Falls,	30
			" Newtonville,	18
Of American Parents		103	" Lower Falls,	13
Of Irish "		101	" Auburndale,	15
Of others, (Foreigners,)		20	" Oak Hill,	4
		224	Not enumerated above	25
				224

There was one case of Twins,—two Males.

Twenty six others were recorded, a part of whom were born in previous years; and a part were born in other towns, the families having removed to Newton previous to January, the month for recording; these last would lose their record unless they are recorded in Newton.

INTENTIONS OF MARRIAGE.

Whole number of couples,		48
Where both parties belonged to Newton,	23	
Where but one party belonged to Newton,	25—48	

Twelve couples less than in 1856; owing probably, in part, to the revulsion in business, and in part to the extravagance of the present time in starting in the married life.

MARRIAGES.

The whole number of Marriages in 1857, was 33, six less than in 1856.

Tho discrepancy between the entries of Intentions and the Marriages in Newton, is mainly owing to the fact, that Catholics are married in other towns where there are societies of that order, while their Intentions are entered in Newton.

The oldest person married was	69 years.
The youngest " "	15 "
The first marriage of	47 persons.
The second " "	15 "
The third " "	1 person.
The fourth " "	1 "
Unknown,	2 "

DEATHS.

The whole number of Deaths in 1857, was 66.

CAUSES OF DEATH.		AGES.	
Consumption,	22	Under 5 years of Age,	15
Bowel Complaints,	3	Between 5 and 10,	2
Different Fevers,	6	" 10 " 20,	3
Croup,	2	" 20 " 30,	8
Dropsy,	1	" 30 " 40,	6
Fits,	2	" 40 " 50,	9
Erysipelas,	2	" 50 " 60,	5
Bite of a Spider,	1	" 60 " 70,	7
Heart Complaint,	2	" 70 " 80,	5
Old Age,	2	" 80 " 90,	5
Accidental,	2	" 90 " 100,	1
Other diseases,	21		
	66		66

The oldest person who died last year was Mrs. Sarah Bartlett, aged 90 years and 5 months.

The past year (1857,) has been a healthy year. Allowing the usual increase of 300 in our population, it is now about 7,200; and supposing we have all the deaths recorded, there has been one death to 109 of the population. There may have been a few deaths among the foreign population, which have escaped our vigilance.

It has long since been established that Newton is one of the most healthy towns in our Commonwealth; for the last ten years the deaths have been as about 1 to 97 of the population. The centre of our town is about 8 miles distant from the State House in Boston, far enough westward from the ocean to give us the pure country breeze, and bounded easterly by a range of hills, which intercept a great share of the damp easterly sea-breezes.

It has been very rare, within the last 33 years, for an epidemic or a contagious disease to spread in Newton. The greatest cause of death, by far, has been Consumption.

The past year, 22, or one-third of the whole number of deaths in our town have been caused by Consumption; and 17 of the 22 were females! I recommend, to the Ladies especially, of Newton, the perusal of the remarks on this subject in my last Registrar's Report. I am more and more convinced of their truthfulness. Remember, prevention is our only hope; for it is very difficult to remove the disease when once fastened upon us; therefore, put on shoes with thick soles, even if you wear India-rubbers over them, for it is not enough to keep out the wet, but you wish to keep in the natural warmth. Raise not the temperature of your dwelling too high, unless you are willing to take cold when you go out. Protect your arms especially from our wintry blasts, by tighter sleeves; give full play to your lungs, and in good weather and good walking, be not afraid of rambling the fields frequently.

MARSHALL S. RICE, *Registrar.*

Newton Centre, Feb. 6th, 1858.

LIST OF THE

TAX PAYERS IN NEWTON,

For 1857.

NAMES.	Poll Tax.	Tax on Real Estate.	Tax on Personal Estate.	Total.
Adams, Smith, heirs		50 16		50 16
Adams, Betsy			22	22
Adams, William	1 50	11 22		12 72
Adams, George	1 50	47 52	9 35	58 37
Adams, Galen	1 50			1 50
Adams, Martin	1 50	31 02	1 43	33 95
" B. Pierce Place		15 84		15 84
Aiken, William	1 50	43 23	3 74	48 47
" New house, barn & land		22 44		22 44
Alcott, William A.	1 50	31 68	9 90	43 08
Albinos, John	1 50			1 50
Alden, William	1 50	21 45	3 30	26 25
Aldrich, Samuel T. W.	1 50	10 56		12 06
Allen, Lucretia, heirs		17 16		17 16
Allen, Amos	1 50	11 88	72 60	85 98
Allen, Sidney	1 50	19 80		21 30
" House Lot		2 64		2 64
Allen, Nathaniel	1 50		3 96	5 46
Allen, George E.	1 50			1 50
Allen, William F.	1 50		3 30	4 80
Allen, Jeremiah 2d	1 50		1 98	3 48
Allen, Jeremiah	1 50	23 10		24 60
Allen, Augustus	1 50			1 50
Allen & Barker		46 20	42 68	88 88
" Bartlett place		28 38		28 38
Allen, Charles E.	1 50			1 50
Allen, Albert	1 50			1 50
Allison, James	1 50			1 50
Almond, ———	1 50			1 50
Alvord, John	1 50	15 84		17 34
Anderson, John	1 50			1 50
Anderson, Wm. H.	1 50			1 50
Anderson, Joshua	1 50		1 32	2 82
Andrew, William	1 50			1 50
Andrews, Robert	1 50			1 50
Andrews, W. H.	1 50			1 50
Andrews, John	1 50			1 50
Andrews, Charles	1 50			1 50
Angier, Leander A.	1 50			1 50
Aharn, Simon	1 50			1 50
Ardrie, Adam	1 50			1 50

NAMES.	Poll Tax.	Tax on Real Estate.	Tax on Personal Estate.	Total.
Arnold, Albert N.	1 50		4 62	6 12
Ashley, John F.	1 50			1 50
Atherton, Otis	1 50			1 50
Ayer, J. W.	1 50	18 48		19 98
Ayles, Thomas	1 50			1 50
Ayles, Elias	1 50			1 50
Ayles, William	1 50			1 50
Ayres, Eben S.	1 50			1 50
Ayres, John	1 50	52 80	8 91	63 21
" Derby land		3 30		3 30
Ayres, Julien	1 50		6 60	8 10
Ayres, Harriet			11 88	11 88
Babcock, William R.	1 50	22 44	6 60	30 54
Babcock, Henry H.	1 50		1 32	2 82
Bacon, George W.	1 50	23 76	59 73	84 99
Bacon, Benj. F.	1 50		4 07	5 57
Bacon, Joseph, Estate		52 80	46 86	99 66
" Parker land		5 28		5 28
Bacon, F. W.	1 50	18 48	3 30	23 28
Bacon, Silas, heirs		15 18		15 18
Bacon, Horace	1 50	33 00	3 30	37 80
Bacon, Ralph	1 50	10 56		12 06
Bacon, Joseph N.	1 50	33 00	60 28	94 78
" Store building and land		46 20		46 20
" Allen farm		55 44		55 44
" Lot 32 Maple st., W. Newton		1 32		1 32
" Woodward land		19 14		19 14
" hou. and ld. occ. by Miss Everett		18 48		18 48
" Mansfield houses and land		33 00		33 00
" Jos. Bacon land		4 62		4 62
" Murdoch land		9 90		9 90
" Watson land		3 16		3 16
" Ricker land		6 60		6 60
" E. White land		1 73		1 73
" L. Partridge land		4 29		4 29
" Lot 6 W. Jackson ld, Cold Spring		66		66
" S. F. Mower land		6 60		6 60
Badger, G. W. heirs		13 20		13 20
Badger, Mary E. Mrs.		36 30	13 20	49 50
Bagley, Michael	1 50			1 50
Bagley, Thomas	1 50	13 20		14 70
Bailey, Luther	1 50	15 84		17 34
Bailey, Horace	1 50			1 50
Bailey, James W.	1 50	25 08	3 96	30 54
" land at Newtonville		13 20		13 20
Bailey, Calvin	1 50	52 80	99	55 29
Bailey, Charles F.	1 50			1 50
Baitelle, ———	1 50			1 50
Balder, Lewis	1 50			1 50
Baldwin, E. S.	1 50	52 80		54 30
" lots 2, 3, 4, Kenrick land		7 92		7 92
" 2 lots land on Brighton st.		5 61		5 61
" lot 12 Brighton st. and house		17 16		17 16
" lot 10 Brighton st.		9 24		9 24
" lots 13, 14, 15 Kenrick land		14 52		14 52
Baldwin, Thomas C.	1 50	10 56		12 06
" 1 undivided 4th Whitney ld		3 74		3 74

NAMES.	Poll Tax.	Tax on Real Estate.	Tax on Personal Estate.	Total.
Baird, Augustus	1 50		1 98	3 48
Baird, Orrin	1 50			1 50
Bancroft, Edward P.	1 50	31 02	46 20	78 72
Barden, Frederick	1 50	49 50	49 94	100 94
Barker, Sewall	1 50	36 30	14 41	52 21
Barker, H. A.	1 50	26 40	13 20	41 10
Barker, Aaron	1 50		1 65	3 15
Barker, Aaron, heirs		19 80		19 80
Barnard, James H.	1 50			1 50
Barney, Joseph	1 50	15 84	13 20	30 54
Barney, Sukey		9 24		9 24
Barney, G. F.	1 50			1 50
Barrett, George D.	1 50			1 50
Barrett, Alexander G.	1 50	7 92	1 32	10 74
Barrett, Samuel	1 50	36 30	6 60	44 40
Barnes, Michael	1 50			1 50
Barry, Michael	1 50	14 52		16 02
Barry, Michael	1 50			1 50
Barrett, John	1 50			1 50
Barter, Thomas	1 50			1 50
Bartlett, Mayhew	1 50			1 50
Bartlett, Joshua	1 50	29 04	99	31 53
Bartlett, Jeremiah	1 50	9 24		10 74
Bartlett, Charles D.	1 50			1 50
Bartlett, Peregrine	1 50	19 14	2 31	22 95
Bartlett, Elisha, heirs		5 94		5 94
Barstow, E. H.	1 50	25 08	2 64	29 22
Bassett, J. N.	1 50			1 50
Bassing, Jacob	1 50		2 31	3 81
Baury, Alfred L.	1 50	36 30	18 92	56 72
" Tavern house and land		15 84		15 84
" Pasture lot		13 20		13 20
" New house and land		15 18		15 18
Baxter, Daniel	1 50	30 36	1 32	33 18
" house and ld. on Elm st.		17 82		17 82
" Spear house and land		9 90		9 90
Baxter, Sarah Miss		56 10	112 09	168 19
" lots 1, 2, 3, Chestnut st.		23 10		23 10
" land west of Burying Ground		5 28		5 28
Barrows, Charles A.	1 50			1 50
Barney, Sarah A.			3 30	3 30
Beal, Bradford	1 50			1 50
Beal, John D.	1 50			1 50
Beals, Benj. F.	1 50			1 50
Beals, Salome Mrs.			33 00	33 00
Beals, James H.	1 50	42 90	9 90	54 30
Beals, Samuel	1 50			1 50
Beals, John	1 50			1 50
Belcher, Charles H.	1 50			1 50
Belcher, Atherton	1 50			1 50
Benson, Thomas	1 50	6 60		8 10
Benson, Patrick	1 50	4 62		6 12
Benson, Frederick A.	1 50	33 00	13 20	47 70
Bickford, Augustus	1 50			1 50
Bickford, Isaiah	1 50			1 50
Bigelow, Henry	1 50	26 40	8 69	36 59
" land at Newton Centre		2 64		2 64
Billings, George	1 50			1 50

NAMES.	Poll Tax.	Tax on Real Estate.	Tax on Personal Estate.	Total.
Billings, Albert	1 50		10 56	12 06
Billings, Beriah	1 50			1 50
Billings, Henry	1 50	26 40		27 90
" Sterling land		33 00		33 00
Billings, John E., heirs		26 40		26 40
Billings, Charles E.	1 50			1 50
Bills, Kilburn	1 50			1 50
Bingham, Benj. P.	1 50	14 52		16 02
Birnstell, Joseph	1 50		4 95	6 45
Bixby, John	1 50			1 50
Bixby, Jonathan, heirs, ld. at U. F.		4 62		4 62
" land near M. Thornton's		1 65		1 65
Bixby, John C.	1 50	14 52		16 02
Blake, James	1 50	108 24	2 97	112 71
Blasdell, R. B.	1 50	19 80		21 30
Bodge, Asa	1 50		1 98	3 48
Bohnoit, Jacob	1 50			1 50
Boise, Lewis D.	1 50	24 42		25 92
Bond, Nathan	1 50			1 50
Bosworth, William	1 50	26 40		27 90
Bosworth, Ambrose	1 50			1 50
Bosworth, M. J.	1 50			1 50
Bouce, Robert	1 50			1 50
Bourne, Benj.	1 50		1 65	3 15
Bourne, William P.	1 50			1 50
Bourne, W. P. & Benj.		44 88	2 31	47 19
" Lindsay house and ld.		13 20		13 20
Bourne, George L.	1 50			1 50
Bower, Henry	1 50			1 50
Bowers, Charles E.	1 50	25 08	1 98	28 56
" land at Newtonville		3 96		3 96
" Richardson land		72 60		72 60
" hou. and 2 acres ld.		26 40		26 40
" hou. and 1 3-8 acres ld.		26 40		26 40
" Laundry land		23 76		23 76
Bowers, William D.	1 50			1 50
Boyd, John F.	1 50	19 80		21 30
" hou. and ld. Chestnut pk.		24 42		24 42
" hou. and ld. Nonantum pl.		9 90		9 90
Boyd, John	1 50			1 50
Boynton, William	1 50			1 50
Boyt, James H.	1 50	7 26		8 76
Brackett, Charles	1 50	168 30	18 15	187 95
" hou. and ld. occ. by C.N.B.		33 00		33 00
Brackett, Charles N.	1 50			1 50
Brackett, Nathaniel jr.	1 50			1 50
Brackett, Theodore L.	1 50			1 50
Brackett, Nathaniel	1 50	174 24	25 08	200 82
Brackett, Gilman	1 50		11 33	12 83
Brackett, Wm., Estate		29 70	4 62	34 32
Brackett, Albert	1 50	52 80	35 64	89 94
" lots 2, 3, 7 Eaton land		8 25		8 25
" Blodgett place		13 20		13 20
" Richardson ld. and hou.		33 00		33 00
" Barker place		14 52		14 52
Brackett, Horace, Estate		14 52		14 52
" Vestry lot		7 26		7 26
Brackett, Ann Mrs.			1 65	1 65

NAMES.	Poll Tax.	Tax on Real Estate.	Tax on Personal Estate.	Total.
Brackett, William H.	1 50			1 50
Brackett, Horace, heirs		21 12		21 12
Bradbury, Ebenezer	1 50	35 64	44	37 58
Bradbury, Charles E.	1 50			1 50
Bradley, Christopher	1 50			1 50
Braynor, John	1 50			1 50
Brader, Charles	1 50			1 50
Breck, Henry jr.	1 50	89 10	4 29	94 89
Breen, John	1 50			1 50
Brennan, Patrick	1 50			1 50
Bridges, Elizabeth		21 12	1 98	23 10
Bridges, Julia		10 56		10 56
Bridges, Emeline		4 62		4 62
Briggs, Geo. W.	1 50		5 94	7 44
Bridgman, E. S.	1 50	15 84	6 60	23 94
Bridgham, P. C.	1 50	44 88	9 68	56 06
Brigham, George	1 50			1 50
Brigham, Henry	1 50	19 80		21 30
Brigham, Charles S.	1 50			1 50
Brine, William	1 50			1 50
Brine, William 2d	1 50			1 50
Brink, William	1 50			1 50
Brisers, Michael	1 50			1 50
Briston, John	1 50			1 50
Briston, James	1 50	3 30		4 80
" 1-2 hou. and ld. Pearl st.		3 63		3 63
Brooks, E. D.	1 50	42 90	3 30	47 70
Brooks, John	1 50			1 50
Brown, Eliza			6 93	6 93
Brown, Albert G.	1 50			1 50
Brown, William	1 50			1 50
Brown, Charles S.	1 50	132 00	15 51	149 01
Brown, H. S.	1 50		6 60	8 10
Brown, S. F.	1 50			1 50
Brown, J. H.	1 50	39 60	9 57	50 67
Brown, Joseph F.	1 50	16 50		18 00
Brown, William 2d	1 50			1 50
Bruce, Abraham M.	1 50			1 50
Bruce, J. S.	1 50	23 10	9 90	34 50
Bryant, Samuel N.	1 50			1 50
Bryson, Patrick 2d	1 50			1 50
Bryson, Patrick	1 50	9 24	33	11 07
Bryson, James	1 50	5 94		7 44
Bryson, Hugh	1 50	9 90	33	11 73
Buck, N. C.	1 50			1 50
Bucklin, Sarah Mrs.			8 36	8 36
Buckley, John	1 50			1 50
Buckley, Michael	1 50			1 50
Buckley, Michael 2d	1 50			1 50
Budd, Nathaniel	1 50		3 96	5 46
Bugbee, Charles	1 50			1 50
Bullard, Robert S.	1 50			1 50
Bullard, Charles	1 50			1 50
Bullen, George	1 50			1 50
Bunce, Frederick	1 50			1 50
Buoncore, Lewis	1 50	21 78	33	23 61
Burdett, Samuel	1 50	6 60		8 10
Burke, Martin W.	1 50			1 50

NAMES.	Poll Tax.	Tax on Real Estate.	Tax on Personal Estate.	Total.
Burke, Charles	1 50			1 50
Burnes, ——	1 50			1 50
Burnes, Daniel	1 50			1 50
Burnes, Matthew H.	1 50			1 50
Burr, C. C.	1 50	85 80	15 51	102 81
Burr, Isaac T.	1 50	23 76	13 20	38 46
Burrell, James	1 50	18 48		19 98
Bush, Jotham	1 50	18 48	96 14	116 12
Butters, George W.	1 50	44 22	5 28	51 00
Butler, Thomas	1 50			1 50
Buttrick, Margaret E.		17 82	31 68	49 50
Byrnes, Marcus	1 50		2 31	3 81
Byrnes, Ann Mrs.		33 00		33 00
Cabot, John, heirs		158 40		158 40
Cabot, Lydia Mrs.			85 80	85 80
Cachman, Michael	1 50			1 50
Cady, Collin	1 50		12 54	14 04
Cakharl, William	1 50	5 28		6 78
Cakharl, Elbridge	1 50			1 50
Cakharl, John	1 50			1 50
Cakharl, Daniel	1 50			1 50
Call, Edwin	1 50			1 50
Callahan, David	1 50	1 98		3 48
Campbell, A. R.	1 50	79 20	21 45	102 15
Cantwell, Thomas	1 50			1 50
Capen John	1 50	29 70	23 10	54 30
" Smallwood land		5 94		5 94
Capen, Frederick W.	1 50		6 60	8 10
Capen & Bangs		44 88		44 88
Cargill, Ann M.		17 16		17 16
Carleton, George J.	1 50	43 56	39 60	84 66
" house and ld. N. C.		18 48		18 48
" Macarty place		33 00		33 00
" Siedhof land		13 20		13 20
Carman, Daniel	1 50			1 50
Carr, Barney,	1 50		1 98	3 48
Carravan, Patrick	1 50			1 50
Carravan, William	1 50			1 50
Carroll, John	1 50			1 50
Carroll, Philip	1 50		6 60	8 10
Carroll, Martin	1 50			1 50
Carter, T. H.	1 50	105 60	15 18	122 28
" Griner land		27 72		27 72
" Bates' land		4 62		4 62
Carter, Catharine P.			7 92	7 92
Carter, R. B., heirs		41 58		41 58
Carter, George W.	1 50			1 50
Cary, Isaac	1 50	85 80	48 18	135 48
Cashman, John	1 50			1 50
Cassady, John	1 50			1 50
Cate, Stephen	1 50	56 10		57 60
" Stable and land, Auburndale		6 60		6 60
Cate, S. & S. F.			33 00	33 00
Cate, Simeon	1 50			1 50
Cate, Ebenezer	1 50			1 50
Cate, S. F.	1 50			1 50
Cavanagh, John	1 50	9 90		11 40

NAMES.	Poll Tax.	Tax on Real Estate.	Tax on Personal Estate.	Total.
Cavanagh, Thomas	1 50	5 94		7 44
Chafee, Hiram W.	1 50	13 86		15 36
Chaffin, Edwin	1 50	33 00	49 61	84 11
Chaffin, John C.	1 50	46 20	86 46	134 16
Chaffin, Maria D.			29 92	29 92
Chamberlin, T. H.	1 50			1 50
Chase, Daniel G.	1 50	18 48		19 98
Chambers, Robert	1 50			1 50
Chickering, Mary		19 80		19 80
Chapin, J. Parker	1 50			1 50
Cheever, Lyman	1 50	11 88	11	13 49
Chism, Samuel	1 50	3 30	6 60	11 40
Churchill, Peleg	1 50	15 84	5 28	22 62
Claflin, William	1 50	184 80	85 47	271 77
" Nonantum hou. and ld.		85 80		85 80
" Bates' land		33 00		33 00
Clark, P. T.	1 50			1 50
Clark, S. P.	1 50	9 90		11 40
" lot 6 Clinton place		1 32		1 32
Clark, Andrew	1 50			1 50
Clark, James A.	1 50			1 50
Clark, E. W.	1 50			1 50
Clark, J. S.	1 50	36 30	6 60	44 40
Clark, David	1 50			1 50
Clark, Benj. B.	1 50			1 50
Clapp, Albert	1 50	7 92		9 42
Clapp, Samuel	1 50			1 50
Clarage, James	1 50			1 50
Cleal, Albert	1 50			1 50
Cleary, Peter	1 50			1 50
Clement, W. C.	1 50		2 97	4 47
Clement, Joseph L.	1 50			1 50
Clinton, Thomas	1 50			1 50
Cobb, A. B.	1 50	23 76	1 65	26 91
Cochran, Michael	1 50			1 50
Cocklin, John	1 50			1 50
Coffin, Z. Erastus	1 50	17 16		18 66
Coffin, D. N. B.	1 50	17 16	22	18 88
Coffin, Langdon	1 50	56 10	1 76	59 36
Coffin, Mary H.		44 22		44 22
Coffin, R. G.	1 50	42 90	1 98	46 38
" in right of wife			6 60	6 60
Coffin, D. N. B. jr.	1 50	26 40		27 90
" land of N. S. Prince		2 20		2 20
Coffee, Jerry	1 50			1 50
Coffee, John	1 50			1 50
Coglin, Martin	1 50			1 50
Colburn, William H.	1 50		6 60	8 10
Colburn, J. W.	1 50		1 65	3 15
Colburn, ———	1 50			1 50
Colburn, George D.	1 50	26 40	5 28	33 18
Cole, George W.	1 50	33 00		34 50
Cole, John S.	1 50	23 10		24 60
Cole, Andrew	1 50	29 70	11 22	42 42
" Store building and land		39 60		39 60
Cole, Henry P.	1 50	29 70	3 30	34 50
Cole, Charles	1 50	11 88	5 94	19 32
" Shop and land		6 60		6 60

NAMES.	Poll Tax.	Tax on Real Estate.	Tax on Personal Estate.	Total.
Cole, Andrew & Son			20 79	20 79
Colby, Gardner	1 50	158 40	93 72	253 62
Colby, Coe & Sears, ld. Sylvan h'ts		79 20		79 20
" Turner & Cushman land		33 00		33 00
Coleman, John	1 50	5 60		7 10
Coleman, Patrick	1 50			1 50
Collins, John	1 50	7 92	11	9 53
Collins, Michael	1 50			1 50
Collins, Joseph	1 50			1 50
Collins, E. J.	1 50	29 04	62 04	92 58
" Bartlett land		88		88
" W. Jackson land		3 08		3 08
" Land of est. of H. Collins		66		66
Collins, Frederick A.	1 50	29 70	14 52	45 72
" hou. & ld. oc. by Mrs. Mills		14 52		14 52
" Bartlett land		44		44
" Hinkley land		3 30		3 30
" W. Jackson land		1 32		1 32
" land of est. of H. Collins		1 32		1 32
Collins, Matthias, Estate		58 08	24 42	82 50
" hou. and land occ. by Ray		10 56		10 56
" hou. and land occ. by Morse		8 58		8 58
" Toll-house and land		3 96		3 96
" hou. and ld. at Newtonville		19 80		19 80
Comer, George N.	1 50	46 20	2 97	50 67
Condren, James	1 50			1 50
Condren, Daniel	1 50	9 24	44	11 18
Conant, Nathan	1 50			1 50
Contan, Bartholomew	1 50			1 50
Connell, Jeffries	1 50			1 50
Connolly, Peter	1 50		7 92	9 42
Connolly, Francis	1 50			1 50
Connolly, Timothy	1 50	4 29		5 79
Conner, Martin	1 50	7 92		9 42
Conner, Thomas	1 50			1 50
Consider, Patrick	1 50			1 50
Cook, Artemas J.	1 50	10 56		12 06
Cook, C. C.	1 50	31 68		33 18
" Store build'g, hou. and ld.		21 78		21 78
" Ryan land		3 96		3 96
Cook & Houghton			16 50	16 50
Cook, James M.	1 50	36 30	8 58	46 38
" Store building and land		26 40		26 40
" house and land on Otis st.		17 16		17 16
Cook, Sarah		37 07	9 24	46 31
" land occ. by Whalan & Coffee		5 61		5 61
" land imp'd by C. E. Bowers		5 50		5 50
Cook, Elizabeth		16 50		16 50
" land on Pearl street		11 88		11 88
" land and hou. Willow lane		2 64		2 64
" ld. and bldgs occ. by Lovely		21 78		21 78
" ld. and hou. imp'd by Lovely		11 88		11 88
Cook, Asa	1 50	24 42	66	26 58
" wood land		66		66
Coolidge, W. D.	1 50	29 70	11 22	42 42
Coombs, Daniel	1 50			1 50
Corbett, William	1 50			1 50
Corkerin, Michael	1 50			1 50

NAMES.	Poll Tax.	Tax on Real Estate.	Tax on Personal Estate.	Total.
Corkery, Patrick	1 50		22	1 72
Corkery, Cornelius	1 50			1 50
Corkery, Callahan	1 50			1 50
Cotting, Jesse G.	1 50	33 33	5 94	40 77
Coughlan, Marks	1 50			1 50
Coughlan, Thomas	1 50		3 41	4 91
Couplier, Minrod	1 50			1 50
Cousens, Seth	1 50			1 50
Cousens, Joseph E.	1 50	17 16		18 66
Cousens, Joseph E. & Seth		16 50		16 50
Cousens, Horace	1 50	71 28	1 76	74 54
" house and land oc. by H. C.		19 80		19 80
" new house and land		23 10		23 10
Cox, Thomas	1 50			1 50
—— Cornelius	1 50			1 50
Crafts, Nathan 2d.	1 50	57 42	3 30	62 22
Crafts, Nathan	1 50	115 50	42 68	159 68
" Parks land		14 52		14 52
" Judson land		2 64		2 64
" land of J. Ayres		1 98		1 98
Crafts, Moses	1 50	63 03	44 66	109 19
" Barney land		25 08		25 08
" Kenney land		17 82		17 82
" Pelham land		11 88		11 88
" house and land U. Falls		13 20		13 20
Crafts, Amasa	1 50	26 40	11 22	39 12
Crafts, M. & A., mortgagee		13 20		13 20
Crafts, George	1 50			1 50
Crane, Mrs.		16 50		16 50
Crehore, Lemuel,	1 50	128 70	69 63	199 83
" house and land on Wash. st.		34 32		34 32
" house oc. by Ardrie		2 64		2 64
" house and ld oc. by Belcher		9 90		9 90
" paper mill, machinery, &c.		198 00		198 00
" steam mill & storage build.		26 40		26 40
" Hurd mill, water power, &c.		72 60		72 60
" Hatch place,		9 90		9 90
" house oc. by Kelley		3 96		3 96
" Stimson land		47 52		47 52
Crocker, Samuel E.	1 50	36 30	12 65	50 45
Croney, John	1 50			1 50
Croney, Stephen	1 50			1 50
Crowdley, James	1 50	4 29	11	5 90
Crowley, Bartholomew	1 50	1 32		2 82
Crowley, Daniel	1 50			1 50
Crowley, John	1 50	7 92		9 42
Cummings, John	1 50			1 50
Cummings, Josiah S.	1 50	14 52	19 80	35 82
Cummings, Joseph	1 50			1 50
Cummings, Edward	1 50	66		2 16
Cummings, Charles	1 50	12 54		14 04
Cummings, Ezra W.	1 50			1 50
Cummings, George	1 50	5 28		6 78
Cummings, Elijah	1 50			1 50
Cummings, Richard	1 50			1 50
Cummings, Patrick	1 50	4 62		6 12
Cunningham, Cyrus	1 50	12 54		14 04
Cunningham, John	1 50			1 50

NAMES.	Poll Tax.	Tax on Real Estate.	Tax on Personal Estate.	Total.
Cunningham, Luther T.	1 50		33	1 83
" Land at Oak Hill		1 32		1 32
" Buildings & ld., U. F.		19 80		19 80
" B. White land		2 64		2 64
Curren, Thomas	1 50			1 50
Currier, Charles	1 50			1 50
Currier, A. N.	1 50		1 98	3 48
Curtis, George P.	1 50		99	2 49
Curtis, George	1 50			1 50
Curtis, Francis	1 50			1 50
Curtis, Allen C.	1 50	76 56	54 34	132 40
" ho. & ld. oc. by G. Curtis		18 48		18 48
" hou. & ld. oc. by Miss Curtis		12 54		12 54
" hou. & ld. occ. by Mrs. Russell		13 20		13 20
" Ppr mills, machin'y, ld. & w. p'r		369 60		369 60
Curtis, Henry	1 50			1 50
Curtis, William	1 50	46 20	21 23	68 93
" hou. & ld. occ. by F. Curtis		13 20		13 20
Curtis, E. H.	1 50			1 50
Curtois, Mary B.		13 20		13 20
Cushman, J. H.	1 50	15 84		17 34
Cutler, George	1 50			1 50
Cutler, Albert	1 50	5 28		6 78
Cutter, Frederick A.	1 50	8 58	12 54	22 62
Cutter, Charles	1 50			1 50
Dady, William	1 50	5 28		6 78
Dalby, Thomas	1 50	6 60	13 20	21 30
" hou. and ld nr Bemis' br.		4 95		4 95
Dalrymple, A. W.	1 50	17 16		18 66
Dailey, Bartholomew	1 50			1 50
Dailey, Patrick	1 50			1 50
Dailey, Philip	1 50			1 50
Dailey, Charles	1 50			1 50
Danforth, S. A.	1 50	21 12	1 98	24 60
Daniels, George	1 50	39 60	4 62	45 72
" ld form'y Tuck'n & Daniels		9 24		9 24
" ld of Tuckerman		19 14		19 14
" O. W. Turner place		20 46		20 46
Daniels & Russell, Turner ld		4 62		4 62
Daniels, Joseph A.	1 50			1 50
———, Daniel	1 50			1 50
Darmody, Patrick	1 50	3 63		5 13
Davenport, Benjamin	1 50			1 50
Davis, Seth	1·50	99 00	9 24	109 74
" hou. occ. by M. Durell		5 28		5 28
" hou. occ. by J. Albinus		7 92		7 92
" Tavern hou. and land		14 52		14 52
" hou. occ. by Field		11 88		11 88
" ld near Silas Stone's		5 28		5 28
" hou. & ld occ. by Upham		19 80		19 80
" lots 66, 67 Pine st. and hou.		5 28		5 28
" Mayo land		3 30		3 30
" land on Sylvan Heights		3 30		3 30
" ld & hou. Oak Hill road		8 58		8 58
" land at Dublin Centre		2 97		2 97
" Sarah Flagg land		5 28		5 28
" W. F. Porter land		4 95		4 95

NAMES.	Poll Tax.	Tax on Real Estate.	Tax on Personal Estate.	Total.
Davis, Seth, mtg. M. Lucas place		23 76		23 76
Davis, Seth & E. Wiswall, Fuller ld		16 50		16 50
Davis, William B.	1 50	14 52		16 02
Davis, Albert N.	1 50			1 50
Davis, L. & H. Misses		16 50		16 50
Davis, Joshua	1 50	23 76	23 65	48 91
Davis, Frederick	1 50	4 62	17 16	23 28
Davis, Josiah jr.	1 50			1 50
David, Michael	1 50			1 50
Davey, John	1 50			1 50
———, David	1 50			1 50
Dascomb, Thomas	1 50			1 50
Day, Edward O.	1 50			1 50
Day, Robert L.	1 50	62 70	9 57	73 77
Dean, James	1 50			1 50
Dean, B. H.	1 50		2 64	4 14
Dean, H. G. O.	1 50			1 50
Dean, Joshua	1 50			1 50
Deary, Thomas	1 50			1 50
Decker, Conrad	1 50	30 69	2 31	34 50
De Huff, John	1 50	12 21		13 71
Dennis, James	1 50			1 50
Dennis, Samuel	1 50			1 50
Dennison, E. W.	1 50		9 90	11 40
Denny, George P.	1 50		16 50	18 00
Denny, Charlotte Mrs.		46 20	13 20	59 40
Denton, George T.	1 50	10 56	22	12 28
Desmond, Patrick	1 50			1 50
Dewick, William	1 50			1 50
Dewson, W. R.	1 50			1 50
Dewson, Francis A.	1 50	26 40		27 90
Despond, Thomas	1 50			1 50
Dexter, Amasa	1 50	42 24		43 74
" house lot, Newtonville		8 58		8 58
" Richardson land		7 59		7 59
Dexter, Wilbur	1 50			1 50
Dexter, Gideon	1 50	9 90	22	11 62
Dexter, Samuel		26 40		26 40
Dinsmore, Charles M.	1 50		66	2 16
Dix, J. D. jr. & William		69 30	4 95	74 25
Dix, William	1 50		3 96	5 46
Dix, Jonathan D. jr.	1 50			1 50
Dix, Jonathan D.	1 50		6 60	8 10
Dix, Samuel F.	1 50	29 37	14 52	45 39
Dix, J. D. jr. & S. F.		1 32		1 32
Dixey, John	1 50			1 50
Doak, John	1 50	35 64	34 32	71 46
Doherty, Philip	1 50			1 50
Doherty, Thomas	1 50	66		2 16
Dolon, Felix	1 50	33 00	1 32	35 82
Dolon, Philip	1 50	6 60		8 10
Dolon, Daniel	1 50			1 50
Dolon, James	1 50			1 50
Dolon, John	1 50			1 50
Donahoe, Dennis	1 50			1 50
Donallan, John	1 50	16 50		18 00
Donely, Richard	1 50			1 50
Donlary, Patrick	1 50			1 50

NAMES.	Poll Tax.	Tax on Real Estate.	Tax on Personal Estate.	Total.
Doole, Alexander	1 50			1 50
Dooley Garrett C.	1 50			1 50
Dooley, Patrick	1 50			1 50
Dorr, Capt.	1 50			1 50
Douglas, Ephraim	1 50			1 50
Dow, Daniel	1 50			1 50
Downes, Thomas	1 50	2 64		4 14
Driscoll, John	1 50			1 50
Dugan, Daniel	1 50	4 62		6 12
Dunn, Patrick	1 50			1 50
Dunn, Michael	1 50	2 97		4 47
Dunn, Thomas	1 50			1 50
Dunn, Frank	1 50			1 50
Dummer, Andrew	1 50			1 50
Dunnivan, Timothy	1 50			1 50
Durgin, Thomas	1 50			1 50
Durgin, Silas	1 50			1 50
Durell, Mary Mrs.			21 78	21 78
Durire, John	1 50			1 50
Eagan, Joseph	1 50			1 50
Easty, Amos	1 50	33 00	2 64	37 14
Easterbrook, James	1 50		19 80	21 30
Eastman, B. F.	1 50	17 16		18 66
Eaton, Henry P.	1 50	11 88		13 38
Eaton, William	1 50			1 50
Eaton, S. J.	1 50			1 50
Earley, Timothy	1 50			1 50
Edmands, J. Wiley	1 50	182 82	250 80	435 12
" Thos. Edmands place		105 60		105 60
" lots 9, 12 Clinton place		5 28		5 28
" Gillmore land		42 90		42 90
Edmands, Thomas Widow			3 30	3 30
Edmands, William O.	1 50		3 30	4 80
Edmands, James F.	1 50		11 88	13 38
Edes, Jeremiah	1 50		2 75	4 25
Eldridge, Mary Mrs.		33 00	32 01	65 01
Eliot Hall, Proprietors		11 88		11 88
Eliot, Joel	1 50			1 50
Ellis, Stephen	1 50	21 12		22 62
Ellis, Warren	1 50	36 30	8 80	46 60
Ellis, Charles	1 50		4 95	6 45
Ellis, David, heirs		217 80		217 80
Ellis, Lucy Ann Mrs.			6 82	6 82
Ellis, Rufus	1 50	17 82		19 32
Ellis, A. P.	1 50			1 50
Ely, A. B.	1 50	26 40	21 45	49 35
Emerson, D. R.	1 50	23 10	8 58	33 18
Emerson, Richard V. C.	1 50	19 80	3 96	25 26
Emery, William H.	1 50	18 48	3 30	23 28
Emery, James K.	1 50			1 50
Emery, Williams	1 50			1 50
Estabrook, Rufus	1 50	15 18	5 28	21 96
Estes, Joel	1 50	19 80	11	21 41
Estes, Charles	1 50	17 16		18 66
Esty, Charles	1 50			1 50
Ervine, Thomas	1 50			1 50
Etchner, William	1 50			1 50

NAMES.	Poll Tax.	Tax on Real Estate.	Tax on Personal Estate.	Total.
Evans, John O.	1 50	18 48	2 31	22 29
Everett, Nathaniel W.	1 50	13 20	15 73	30 43
" shop and land		3 96		3 96
Everett, Cyrus	1 50			1 50
Everett, Oliver jr.	1 50			1 50
Everett, Samuel B.	1 50			1 50
Everett, Joseph C.	1 50	23 10	47 41	72 01
" shoe shop		66		66
" carpet fact'y & ld, as mtg.		13 20		13 20
" land opp. residence		66		66
" B. L. White land		7 92		7 92
" A. H. Randall place		18 48		18 48
" hou. and land Newtonville		13 20		13 20
" Judson land		2 64		2 64
Ewins, E. H.	1 50		7 48	8 98
Fagan, William	1 50			1 50
Fagan, Luke	1 50			1 50
Fahay, William	1 50	1 98		3 48
Fahay, Timothy	1 50			1 50
Fahay, James	1 50			1 50
Fairbanks, Benjamin	1 50			1 50
Fales, William A.	1 50		5 50	7 00
Fanning, Henry W.	1 50			1 50
Fanning, John	1 50			1 50
Fanning, Michael	1 50			1 50
Fanning, Michael 2d	1 50			1 50
Farley, Owen	1 50			1 50
Farlon, John	1 50			1 50
Farmer, George O.	1 50		3 30	4 80
Farnum, John R.	1 50	19 80	18 48	39 78
" hou. & ld. of Mrs. Harwood		11 22		11 22
" hou. & ld. of Beal		9 24		9 24
" hou. & ld. of Doherty		7 92		7 92
Farnum, Gardner D.	1 50			1 50
Farnum, Ezra M.	1 50	10 56		12 06
Farnum, Edgar H.	1 50	11 22		14 26
Farnsworth, E. S.	1 50	14 52	1 32	17 34
" Wm. Brown place		13 20		13 20
" land & shop, Newtonville		4 62		4 62
Farquhar, John	1 50	19 80	8 69	29 99
Farrell, Thomas	1 50			1 50
Farrell, John	1 50			1 50
Farrer, J. C.	1 50			1 50
Faxon, Joseph A.	1 50	19 80	1 98	23 28
Feely, Timothy	1 50	2 31		3 81
Feely, James	1 50	5 28		6 78
Fell, William	1 50			1 50
Feltman, Frederick	1 50			1 50
Fenner, Charles	1 50			1 50
Fewkes, Edwin	1 50	12 54		14 04
Fewkes & Ross		50 82	4 62	55 44
Fewkes, Henry	1 50	27 72		29 22
Fewkes, Benjamin	1 50	10 23		11 73
Fields, Gardner	1 50			1 50
Field, Elisha	1 50	21 12	32 45	55 07
Field, Elijah	1 50			1 50
Finn, Joseph	1 50			1 50

NAMES.	Poll Tax.	Tax on Real Estate.	Tax on Personal Estate.	Total.
Finnell, Timothy	1 50			1 50
Fisk, John	1 50	101 64	1 98	105 12
Fisk, John, Jr.	1 50			1 50
Fitch, Leonard M.	1 50	15 84	5 28	22 62
Fitz, William	1 50			1 50
Fitzgerald, John	1 50	21 78	44	23 72
Fitzgerald, John 2d	1 50			1 50
Fitzgerald, Edward	1 50			1 50
Fitzgerald, Timothy	1 50	88		2 38
Fitzgerald, Matthew	1 50			1 50
Flagg, Newell	1 50			1 50
Flagg, Cassander S.	1 50	11 88		13 38
Flagg, William	1 50	11 88		13 38
" ld. so. side Washington st.		26 40		26 40
Flanegan, John	1 50			1 50
Flanegan, Timothy	1 50			1 50
Flanegan, Patrick	1 50			1 50
Fletcher, S. E.	1 50			1 50
Fletcher, Mary Mrs.		5 28		5 28
Fletcher, Joseph	1 50			1 50
Flynn, Lawrence	1 50			1 50
Fogg, David		6 60		6 60
Fogerty, John	1 50			1 50
Foley, William	1 50			1 50
Foley, Daniel	1 50			1 50
Foley, Dennis	1 50			1 50
Folling, George	1 50	90 75	4 29	96 54
Forden, William	1 50			1 50
Foran, Edward	1 50			1 50
Forbes, Francis H.	1 50	19 80		21 30
Foster, Joseph	1 50			1 50
Fowle, Charles L.	1 50		6 60	8 10
Fox, Owen	1 50			1 50
Franklin, Samuel	1 50			1 50
Freeland, John	1 50	15 18		16 68
Freil, James	1 50	4 29		5 79
Freeman, Russell	1 50		3 30	4 80
Freeman, Whipple	1 50	12 54	66	14 70
Freeman, Colburn W.	1 50			I 50
French, Isaac S.	1 50	6 60		8 10
" lots 14, 14½ Bates' land		2 31		2 31
French, Ephraim		27 72		27 72
French, Leonard	1 50			1 50
Frost, Isaac	1 50	46 86	2 64	51 00
Frost, George H.	1 50			1 50
Frost, Phineas	1 50			1 50
Fuller, John B. H.	1 50	18 48	7 92	27 90
" Cottage and land,		11 22		11 22
" house oc. by Marden		16 50		16 50
" Marble shop and land		7 92		7 92
Fuller, Henry	1 50	31 35	4 84	37 69
" Richardson land		39 60		39 60
Fuller, Rodney G.	1 50			1 50
Fuller, Cordelia Mrs.		61 05	8 91	69 96
Fuller, George	1 50	18 48	3 30	23 28
Fuller, Roxia Mrs.			36 96	36 96
Fuller, Sarah Mrs.		69 96		69 96
Fuller, B. F.	1 50			1 50

NAMES.	Poll Tax.	Tax on Real Estate.	Tax on Personal Estate.	Total.
Fuller, James, heirs		6 60		6 60
Furber, Daniel L.	1 50	7 26	7 92	16 68
Gadd, George	1 50			1 50
Gallager, Barney	1 50			1 50
Gammins, J. E.	1 50			1 50
Gannon, Patrick	1 50			1 50
Garfield, Moses	1 50	16 50	3 30	21 30
Garfield, Hepzibah		4 62		4 62
Garrett, Charles R.	1 50	23 10		24 60
Garvey, George	1 50			1 50
Gaw, Robert	1 50			1 50
Gay, Charles J.	1 50			1 50
Gay, Jonathan	1 50			1 50
Gay, A. R.	1 50	8 58	29 59	39 67
Gehling, Joseph	1 50			1 50
Gerrish, Paul	1 50			1 50
Gilbert, Washington	1 50	29 70	8 25	39 45
Gilbert, Lyman	1 50	13 20	7 26	21 96
" land on Chestnut st.		9 90		9 90
Giles, William K.	1 50			1 50
Gilkey, Philip, jr.	1 50	8 58	4 84	14 92
" store building and land		8 58		8 58
Gillman, Henry	1 50			1 50
Gillmore, Josiah	1 50	26 40	21 34	49 24
Gipson, John	1 50			1 50
Gipson, Jonas C.	1 50	24 42	7 04	32 96
" land of T. N. Woodward		2 64		2 64
Gipson, Edward H.	1 50			1 50
Glazier, E. L.	1 50			1 50
Gleason, Michael	1 50			1 50
Goodrich, Philip W.	1 50	33 00		34 50
Goodwin, Francis	1 50			1 50
Gordon, John	1 50			1 50
Gordon, James M.	1 50	26 40	9 24	37 14
Gooch, Samuel H.	1 50	36 30	11	37 91
Gould, George	1 50	11 22	66	13 38
Gould, John A. jr.	1 50	21 78	15 18	38 46
Goulding, William R.	1 50			1 50
Goulding, John	1 50			1 50
Gourlie, James	1 50			1 50
Gow, George B.	1 50			1 50
Goward, Watson	1 50	33 00	8 14	42 64
Grace, John	1 50	15 18	66	17 34
Grace, James	1 50		2 31	3 81
Graves, Dwight	1 50	11 88		13 38
Graves, Benoni	1 50			1 50
Graves, William	1 50			1 50
Graves, Chester H.	1 50	13 20	3 30	18 00
Graves, Henry C.	1 50			1 50
Graves, J. M.	1 50		6 60	8 10
Grant, James	1 50		1 65	3 15
Green, William	1 50			1 50
Green, George B.	1 50	15 84	1 65	18 99
Green, Philip A.	1 50	12 54		14 04
Green, E. L.	1 50	16 50		18 00
Green, Elijah	1 50	23 10		24 60
Green, J. S. Copley	1 50	49 50	199 65	250 65

NAMES.	Poll Tax.	Tax on Real Estate.	Tax on Personal Estate.	Total.
Greenlow ———	1 50			1 50
Greenwood, E. H.	1 50		13 20	14 70
Greig, George	1 50	75 90	16 50	93 90
Grifton, Dennis	1 50			1 50
Griner, Susannah		20 46	34 32	54 78
Griswold, John M.	1 50	18 48	3 30	23 28
Grover Ephraim	1 50		33	1 83
Guild, William	1 50			1 50
Gunderson, Joseph G.	1 50	46 20	6 75	54 45
" 2 lots Locke land		3 96		3 96
Gunn, Hugh	1 50	5 94		7 44
Hackett, Horatio B.	1 50		29 26	30 76
Hackett, John	1 50			1 50
Haen, John	1 50			1 50
Hagar, Isaac	1 50	11 22	1 98	14 70
Hagar, Isaac, heirs		22 44		22 44
Hagar, Walter	1 50			1 50
Haggerty, Daniel	1 50			1 50
Haggerty, Daniel 2d	1 50			1 50
Haley, Patrick	1 50	17 16		18 66
Haley, Patrick 2d	1 50			1 50
Haley, John	1 50			1 50
Haley, Daniel	1 50			1 50
Hall, Ammi	1 50			1 50
Hall, David	1 50	6 60	66	8 76
Hall, David, jr.	1 50	19 47	5 61	26 58
" T. Randall place		24 42		24 42
" D. Hall place		29 04		29 04
Hall, George W.	1 50		19 80	21 30
Hall, George, heirs		19 80		19 80
" cottage and land		10 56		10 56
" ho. and ld oc. by G. W. Hall		39 60		39 60
" 2 acres land and barn		29 04		29 04
" 3 lots G. Hall land		6 60		6 60
Hall, Samuel H.	1 50			1 50
Hall, Francis D.	1 50			1 50
Hall, Thomas	1 50	26 40	9 90	37 80
Hallahan, Larra	1 50			1 50
Hamblin, F. E.	1 50	11 88	99	14 37
Hamblin, Willis C.	1 50		1 98	3 48
Hamilton, Loring	1 50			1 50
Hamilton, David	1 50			1 50
Hammell, George P.	1 50			1 50
Hancock, George	1 50			1 50
Handy, Eddie	1 50			1 50
Harbach, John W.		26 40	1 98	28 38
" Clark place		10 56		10 56
Harbach, Thomas, heirs		95 70		95 70
" land in Cold Spg swamp		1 98		1 98
Harbach, Charlotte			9 90	9 90
Harbach, Caroline			16 50	16 50
Harding, Sewall	1 50	45 54	7 59	54 63
" h. & ld. oc. by Rev.E.W.C.		19 80		19 80
" land on Linden road		7 92		7 92
Hargadon, John	1 50	4 62		6 12
Hardon, J. B.	1 50			1 50
Harndon, Henry	1 50			1 50

NAMES.	Poll Tax.	Tax on Real Estate.	Tax on Personal Estate.	Total.
Harndon, Joshua	1 50			1 50
Harn, Daniel	1 50			1 50
Harrigan, Timothy	1 50			1 50
Harrington, C. C.	1 50			1 50
Harrington, James	1 50	3 96		5 46
Harrington, Abel	1 50		28 05	29 55
Harrington, Henry C.	1 50	29 70	1 32	32 52
Harris, Orrin	1 50			1 50
Harris, William	1 50			1 50
Harris, William A.	1 50	27 72	304 92	334 14
" Richardson land		33 00		33 00
" Wiswall land		18 48		18 48
Harris, James	1 50		1 32	2 82
Harrison, Edward	1 50	6 60		8 10
Hart, John	1 50			1 50
Hartigan, Patrick	1 50	8 58		10 08
Hartwell, Eliza Mrs.		15 84		15 84
Harvey, Charles	1 50			1 50
Harwood, Daniel	1 50	59 40	2 97	63 87
Harper, John	1 50			1 50
Harper, David	1 50			1 50
Hastings, Phineas	1 50	22 44	33 00	56 94
Hastings, William	1 50			1 50
Hastings, Charles	1 50	18 48		19 98
Haskell, George E.	1 50	9 90		11 40
Haskell, Randolph	1 50			1 50
Hatch, John	1 50			1 50
Haviland, Thomas, jr.	1 50	36 30	6 60	44 40
Hawes, Edmund C.	1 50		1 98	3 48
Hawes, Samuel	1 50			1 50
Hawkes, John Q.	1 50			1 50
Hawkes, George W., heirs		16 50		16 50
Hayes, Michael	1 50			1 50
Hayes, Nicholas	1 50			1 50
Hayes, James	1 50			1 50
Haynes, John	1 50	15 18	66	17 34
Haynes, Salmon H.	1 50			1 50
Haynes, John, jr.	1 50		6 60	8 10
Haynes, Horace	1 50			1 50
Hazelton, John H.	1 50	15 18	6 60	23 28
Heath, Caroline			13 20	13 20
Heath, Henry	1 50			1 50
Henasley, John	1 50			1 50
Hennesy, John	1 50			1 50
Henno, John	1 50			1 50
Henry, William	1 50			1 50
Henry, William, heirs		6 60		6 60
Henry, John Q.	1 50	36 30	8 58	46 38
———, Henry	1 50			1 50
Hern, John A.	1 50			1 50
Heron, John	1 50			1 50
Herring, James	1 50			1 50
Heywood, Marcus T.	1 50	11 88		13 38
Hicks, George A.	1 50	22 44	99	24 93
Hickey, Patrick	1 50			1 50
Hickey, Michael	1 50			1 50
Hildreth, Abel F.	1 50	5 94	4 18	11 62
Hildreth, Charles	1 50			1 50

NAMES.	Poll Tax.	Tax on Real Estate.	Tax on Personal Estate.	Total.
Hill, Charles	1 50			1 50
Hill, John T.	1 50	3 96		5 46
Hills, Nancy Mrs.			13 20	13 20
Hills, Joel H.	1 50		9 90	11 40
Hills, William S.	1 50		6 60	8 10
Hills, J. H. & W. S.		25 08		25 08
Hinkley, George A.	1 50	15 84		17 34
Hinkley, A. A.	1 50	27 72		29 22
" land of Thos. Hinkley		4 62		4 62
Hinton, David	1 50			1 50
Hitchcock, Abraham F.	1 50			1 50
Hitchcock, David K.	1 50	85 80	14 41	101 71
Hawley, Benj. F.	1 50			1 50
Hawley, N. P.	1 50			1 50
Hobart, Henry H.	1 50	29 04	9 90	40 44
Hobart, ———	1 50			1 50
Hobbs, Thomas J.	1 50		17 82	19 32
Hodgdon, Josiah R.	1 50	21 78		23 28
Hodges, Henry	1 50	25 08	13 20	39 78
" bldgs and ld W. N.		13 20		13 20
Holbrook, Anthony	1 50	49 50	1 98	52 98
Holbrook, Charles F.	1 50			1 50
Holbrook, Charles	1 50			1 50
Holden, Joel M.	1 50	42 90	15 84	60 24
" hou. and ld on Park st.		9 90		9 90
Holland, John	1 50			1 50
Hollis, Joseph H.	1 50			1 50
Holman, L. S.	1 50		3 96	5 46
Holman, Edwin	1 50	26 40	10 56	38 46
Holman, R. W.	1 50		5 94	7 44
Holman, Caroline Mrs.		42 90		42 90
Holmes, Lysander	1 50	12 54	33	14 37
Holmes, Stephen	1 50	17 16		18 66
Holmes, James M.	1 50		2 64	4 14
Holmes, Henry	1 50			1 50
Hooker, Alfred B.	1 50			1 50
Hooker, George	1 50			1 50
Hooker, Charles	1 50			1 50
Horn, George	1 50	13 86		15 36
" house lot, Newtonville		5 61		5 61
Horton, Jotham W.	1 50			1 50
Horton, William R.	1 50	22 44	13 20	37 14
" lot 53 Auburndale		1 98		1 98
Horragin, Jeremiah	1 50			1 50
Hosley, Ingalls	1 50		3 30	4 80
Houghton, J. F.	1 50			1 50
Houghton, Isaac	1 50			1 50
Houghton, Europe	1 50		22	1 72
Houghton, John	1 50			1 50
Houghton, Thomas	1 50	109 56	99	112 05
Houghton, Samuel	1 50		3 30	4 80
Houghton, Margaret			5 28	5 28
Houghton, William P.	1 50	23 10	11 44	36 04
Houghton, B. F.	1 50	9 90		11 40
Houghton, George	1 50			1 50
House, Timothy	1 50	25 08	9 90	36 48
Hovey, Alvah	1 50		5 28	6 78
Howard, Patrick	1 50			1 50

NAMES.	Poll Tax.	Tax on Real Estate.	Tax on Personal Estate.	Total.
Howard, B. C.	1 50	66 00	21 78	89 28
Howard, Charles B.	1 50			1 50
Howard, James	1 50	11 88		13 38
Howe, John	1 50			1 50
Howe, Jubal	1 50	34 32	74 58	110 40
Howland, David	1 50	39 60	13 20	54 30
Hoyt, Hosea C.	1 50	11 88		13 38
Henrikus, Albert	1 50			1 50
Hubbard, Charles T.	1 50	59 40	20 13	81 03
Hubbard, Thomas C.	1 50			1 50
Hubbard, Oliver W.	1 50			1 50
Hubbard, William C.	1 50	13 20	1 98	16 68
" paint shop and land		7 92		7 92
Huddleston, John S. F.	1 50	27 72	11 88	41 10
Hughes, Martin	1 50	5 94		7 44
Hughes, Bartley	1 50			1 50
Hughes, William	1 50			1 50
Humphrey, C. R.	1 50			1 50
Humphrey, Eben'r B.	1 50	16 50	1 65	19 65
Hunt, J. W.	1 50	56 10		57 60
Hunt, John	1 50	12 21		13 71
Hunt, William	1 50			1 50
Hunter, Ira	1 50	34 98	8 47	44 95
Hunter, George	1 50	26 40		27 90
Hunter & Bond		63 69	3 63	67 32
" land of Wm. Ward		2 64		2 64
Hunting, Amos	1 50			1 50
Hunting, Martin	1 50	1 65	5 28	8 43
Hunting, Martha C.			1 98	1 98
Hunting, Haman	1 50			1 50
Hurd, Lewis	1 50	11 22	22	12 94
" house lot on High st.		1 98		1 98
Hurd, Stephen	1 50	6 60	99	9 09
Hurd, Leonard	1 50	9 90	1 65	13 05
Hurd, Thomas	1 50	11 22		12 72
Hurley, Michael	1 50	24 42	1 98	27 90
Hurley, Patrick	1 50		6 60	8 10
Hutcheson, Archibald	1 50			1 50
Hutchins, Ezra C.	1 50	148 50	48 40	198 40
" ld of Newton 1st Parish		3 30		3 30
Hutchins, Ezra S.	1 50		6 60	8 10
Hutchins, William	1 50		6 60	8 10
Hutchinson, George	1 50			1 50
Hyde, William	1 50			1 50
Hyde, Henry	1 50		7 92	9 42
Hyde, Samuel J.	1 50	48 84	1 32	51 66
" Dewey & Harrington pl. as mtg.		20 46		20 46
Hyde, James F. C.	1 50	15 84	2 20	19 54
Hyde, William H.	1 50	5 28		6 78
Hyde, James	1 50	42 24		43 74
Hyde, Thaddeus		37 62		37 62
Hyde, Horatio N.	1 50	10 23	1 98	13 71
" lot 38 Auburndale		4 62		4 62
" land at Newton Centre		14 85		14 85
Hyde, George	1 50	36 30	19 36	57 16
" lot 22 Hall ld, as trustee		1 98		1 98
" W. Guild pl. as mtg.		31 68		31 68
Hyde, Geo., exec'r est. Sam'l Hyde			61 05	61 05

NAMES.	Poll Tax.	Tax on Real Estate.	Tax on Personal Estate.	Total.
Hyde, Samuel, heirs		198 33		198 33
" land near Wor. Turnp.		1 98		1 98
Hyde, Irene			3 30	3 30
Jacobs, Asa jr.	1 50	21 78		23 28
Jackson, Thomas L.	1 50	36 96	1 43	39 89
Jackson, Nathaniel	1 50	14 52		16 02
Jackson, Ephraim	1 50	48 18	77	50 45
Jackson, Samuel M.	1 50	25 08	12 65	39 23
" Edes land		4 95		4 95
" Oak Hill land		4 29		4 29
Jackson, Phebe			33 00	33 00
Jackson, William, heirs		52 80		52 80
" factory, hou. and land		26 40		26 40
Jackson, William & Co.			13 20	13 20
Jackson, Susan Mrs.			9 90	9 90
Jackson, Augustine	1 50		7 26	8 76
Jackson, Ephraim, heirs		28 38		28 38
James H. & H. W. H. Brackett			21 78	21 78
James, Welthea Mrs.		13 20	13 20	26 40
James, ———	1 50			1 50
James, Nathaniel	1 50			1 50
James, Charles H.	1 50	66	10 89	13 05
James, Abigail D. Mrs.		99	3 30	4 29
James, Harvey	1 50	27 72		29 22
Jeffords, John	1 50		99	2 49
Jelly, William	1 50			1 50
Jenison, Joshua	1 50	42 90	12 54	56 94
" 3 lots Eaton land		7 92		7 92
Jenison, Henry	1 50	20 24	10 45	32 19
Jenison Elijah	1 50	43 56	3 52	48 58
" land near W. Newton		13 20		13 20
Jenison, Edwin	1 50	16 50	99	18 99
Jenison, Elias	1 50	45 54	1 98	49 02
Jenison, Albert	1 50	10 56		12 06
Jenison, Eliza			9 24	9 24
Jenison, Charles H.	1 50	17 16	99	19 65
Jennison, Samuel, jr.	1 50	27 72	4 62	38 84
Jennison, Samuel, jr., guardian			62 70	62 70
Jenks, Joseph W.	1 50	14 52		16 02
Jenkins, William	1 50	15 18		16 68
Jennings, John—Newtonville	1 50	39 60	99	42 09
Jennings, John—Centre	1 50	31 02	2 97	35 49
Jepson, Henry C.	1 50	46 20	1 98	49 68
Jepson, Charles	1 50			1 50
Jermain, Roger	1 50	37 62	22	39 34
Jewett, David B.	1 50		15 84	17 34
Jewett, Insley	1 50		9 46	10 46
Jewett, Emerson	1 50	13 20	4 62	19 32
Johnson, Nicholas	1 50		3 30	4 80
Johnson, C. B.	1 50		8 47	9 97
Johnson, W. J.	1 50			1 50
Johnson, Ira	1 50	11 88	19 80	33 18
Johnson, A. J.	1 50			1 50
Johnson, William	1 50	9 90	1 32	12 72
Johnson, T. J.	1 50	16 50	7 92	25 92
" Judson land		4 62		4 62
Johnson, Henry	1 50	42 90	8 14	52 54

NAMES.	Poll Tax.	Tax on Real Estate.	Tax on Personal Estate.	Total.
Johnson, A. S.	1 50	33 00	1 65	36 15
Jones, Vaughn	1 50	25 08	37 84	64 42
" ld and buildings, Grove st.		10 56		10 56
Jones, Charles	1 50			1 50
Jones, Charles 2d	1 50			1 50
Jones, Jesse H.	1 50			1 50
Jones, Francis	1 50		9 57	11 07
Jones, Sylvia Mrs.		11 88		11 88
Jordan, Allen	1 50	23 10		24 60
Joct Carty, John	1 50			1 50
Judson, Chester	1 50	46 20		47 70
" land on Chestnut st		16 50		16 50
" A. Jackson land		3 96		3 96
" ho. and ld on Prospect st.		23 76		23 76
Karl, Perie	1 50			1 50
Keefe, Thomas	1 50			1 50
Keefe, Daniel	1 50			1 50
Kegan, Patrick	1 50	7 92	1 98	11 40
" shop and land		3 30		3 30
Keith, Richmond B.	1 50		3 30	4 80
Kelleher, Dennis	1 50			1 50
Kelleher, William	1 50			1 50
Kelley Patrick,	1 50	7 92		9 42
Kelley, Hugh	1 50	2 64		4 14
Kelley, Thomas	1 50	3 96		5 46
Kelley, Thomas 2d	1 50			1 50
Kelley, John R.	1 50			1 50
Kelley, John	1 50			1 50
Kelley, John 2d	1 50			1 50
Kendall, A. A.	1 50			1 50
Kennefic Michael	1 50		22	1 72
Kenney, James	1 50			1 50
Kenney, John	1 50	1 98		3 48
Kenney, John 2d	1 50			1 50
Kenney, Michael	1 50			1 50
Kenney, Thomas	1 50	8 58		10 08
Kenney, Patrick	1 50			1 50
Kenney, Patrick 2d	1 50			1 50
Kenney, Patrick 3d	1 50			1 50
Kennedy, Richard	1 50			1 50
Kenrick, William	1 50			1 50
Kenrick, John A.	1 50	106 92	1 21	109 63
Kenrick, John A., ld imp. by Clements		132 00		132 00
Kenrick, William 2d	1 50			1 50
Kent, John C.	1 50	11 88	10 23	23 61
Kent, James C.	1 50	42 90	2 97	47 37
Kent, Theodore A.	1 50			1 50
Keyes, George W.	1 50	23 10	33	24 93
" shop and land		3 30		3 30
Keyes, Stephen	1 50		1 32	2 82
Kidder, Gardner	1 50			1 50
Kilburn, S. S.	1 50	79 20	1 32	82 02
" old house and lot		16 50		16 50
Kilburn, S. S. jr.	1 50		7 26	8 76
Kincare, Joseph E.	1 50	5 28	11	6 89
Kiley, John	1 50			1 50
Kiley, Patrick	1 50			1 50

NAMES.	Poll Tax.	Tax on Real Estate.	Tax on Personal Estate.	Total.
King, Noah S.	1 50	42 22	20 46	66 18
Kingsbury, John	1 50	10 56	66 99	79 05
Kingsbury, Isaac	1 50	97 02	34 32	132 84
" Hart land		3 30		3 30
Kingsbury, Benj. W.		25 08	1 32	27 90
" Jackson land		13 86		13 86
" E. White land		3 63		3 63
Kingsbury, John W.	1 50	33 66	1 65	36 81
Kingsbury, Job	1 50			1 50
Kingsbury, Catherine			5 28	5 28
Kirbey, William	1 50			1 50
Knapp, William H.	1 50		22	1 72
Knapp, Cyrus	1 50			1 50
Knelan, Francis	1 50			1 50
Knowles, Daniel	1 50	46 20	5 61	53 31
Knowles, Daniel H.	1 50			1 50
Lake, Charles	1 50			1 50
Lakeman, ———	1 50			1 50
Lamb, Abigail Mrs.		59 40	21 45	80 85
Lambert, Henry	1 50	36 30	39 60	77 40
Lamson, George W.	1 50			1 50
Lancy, Dustin	1 50	16 50		18 00
" Whitney land and house		19 80		19 80
" hou. & ld. on Washington st.		12 54		12 54
Lancy & Trowbridge		3 96	4 18	8 14
Lane, George	1 50			1 50
Lang, J. L.	1 50	16 50		18 00
Langley, Samuel		32 34	6 60	38 94
Lanney, Philip	1 50			1 50
Lanzae, Gaetana	1 50			1 50
Lasell, Josiah	1 50		3 96	4 56
Lasell, Ruth Mrs.		9 90	52 82	62 70
" Cupola house, as Mortgagee		33 00		33 00
Lawler, Martin	1 50			1 50
Lawrence, William A.	1 50	14 52		16 02
Leach, James	1 50			1 50
Lears, Jeremiah	1 50		22	1 72
LeBarron, Russell	1 50			1 50
Lee, Benjamin W.	1 50		99	2 49
Lee, Francis L.	1 50	75 24	31 68	108 42
Lee, F. L. & Henry Lee, Jr.		97 68		97 68
Lee, Michael	1 50			1 50
Leighton, George	1 50	36 30	9 68	47 48
Lemon, Henry	1 50	11 22		12 72
Leonard, Peter	1 50	2 31		3 81
Leseur, William	1 50			1 50
Lewis, Parker	1 50	19 80	4 62	25 92
Lewis, Levi	1 50			1 50
Lewis, George W.	1 50			1 50
Liester, Michael	1 50	6 60		8 10
Lincoln, L. W.	1 50	9 24		10 74
" Pulsifer land		2 31		2 31
Linder, George	1 50	85 80	8 14	95 44
Lindsey, Cyrus	1 50			1 50
Linn, John	1 50	7 26	1 32	10 08
Linnehan, James	1 50			1 50
Linnehan, John	1 50			1 50

NAMES.	Poll Tax.	Tax on Real Estate.	Tax on Personal Estate.	Total.
Linn, James	1 50			1 50
Little, Albert	1 50			1 50
Littlefield, Eliot	1 50			1 50
Littlefield, Amos A.	1 50	46 20	5 28	52 98
Littlefield, George C.	1 50	33 00	11 22	45 72
Livermore, George F.	1 50		20 46	21 96
Locke, William	1 50	17 82	3 30	22 62
Locke, William R.	1 50			1 50
Locke, William B.	1 50	13 20	1 21	15 91
Locke, A. W.	1 50			1 50
Locke, Henry	1 50			1 50
Lombard, Israel, jr.	1 50		14 19	15 69
Lombard, Israel	1 50	184 80	164 67	350 97
" land near Silver Lake		21 78		21 78
Lombard, Dwight B.	1 50		2 64	4 14
Lord, Hartley	1 50	59 40	97 46	158 36
Lord, Charles H.	1 50	59 40	102 30	163 20
Lord, George C.	1 50	85 80	105 60	192 90
" Richardson land and house		18 48		18 48
" Williams house		18 48		18 48
" lots 16, 17 Kenrick land		9 24		9 24
Lord, Henry C.	1 50			1 50
Loring, Henry W.	1 50	16 50		18 00
Loring, William J.	1 50		166 32	167 82
Loring, Wm. J., ex. est. J. F. Loring			491 70	491 70
Loring, John F., heirs		99 00		99 00
Loring, Joshua, Jos., John F. & Wm. L.		62 70		62 70
Loring, Joshua	1 50	13 86	66	16 02
" land near Wor. Turnpike		1 32		1 32
" woodland near M. S. Rice land		35 64		35 64
Loftus, Patrick	1 50			1 50
Lothrop, William	1 50			1 50
Lovell, Laura Mrs.			16 50	16 50
Lovell, Fanny Mrs.		52 80		52 80
Lovely, Bernard 2d	1 50	6 60		8 10
Lovely, Bernard	1 50		88	2 38
Lovely, Walter	1 50			1 50
Lovering, Joseph	1 50	36 30	72 60	110 40
Lowry, Esther			5 28	5 28
Loyd, Mary Ann			6 60	6 60
Lucus, Edmund D.	1 50			1 50
Lucas, Milo	1 50			1 50
Lucas, Le Grand	1 50		55	2 05
Lucas, Oscar F.	1 50	33 00		34 50
Lucas, R. M.	1 50			1 50
Luke, Frederick	1 50			1 50
Luzine, Peter	1 50			1 50
Lynch, Michael	1 50	4 62		6 12
Lynch, John	1 50			1 50
Lynch, William	1 50			1 50
Lynes, Alexander	1 50			1 50
Lyon, John W.	1 50			1 50
Mackin, James	1 50			1 50
Macullar, Addison	1 50		5 28	6 78
Magee, Matthew	1 50			1 50
Maginley, Alexander	1 50			1 50
Maguire, Christopher	1 50			1 50

NAMES.	Poll Tax.	Tax on Real Estate.	Tax on Personal Estate.	Total.
Maguire, James	1 50			1 50
Maguire, Terrance	1 50			1 50
Mahoney, John	1 50			1 50
Mahoney, Jerry	1 50			1 50
Mahoney, Cain	1 50			1 50
Mainey, Patrick	1 50			1 50
Mayley, John	1 50			1 50
Maloney, Patrick	1 50			1 50
Manning, Michael	1 50	2 31		3 81
Manning, Thomas	1 50			1 50
Mansfield, Mary Mrs.		7 92		7 92
Marcy, Willard	1 50	16 50	9 24	27 24
Marcy, Chester	1 50	26 40	10 78	38 68
Marden, Aaron	1 50	7 92	13 20	22 64
" house lot on Church st.		5 28		5 28
Marsh, Henry	1 50	8 58		10 08
Martin, Peter	1 50	13 20	1 65	16 35
Martin, Michael	1 50	13 86		15 36
Mason, D. H.	1 50	25 08	21 56	48 14
" Siedhof land		13 20		13 20
" Beals land		10 56		10 56
Masterson, James	1 50			1 50
Matthewson, Josiah L.	1 50		22	1 72
Maskill, David	1 50			1 50
Matthews, D. F.	1 50			1 50
Maynard, Samuel		24 42	1 10	25 52
Maynard, Joseph W.	1 50	34 98	7 92	44 40
Maynard, Geo. S.	1 50			1 50
Maynard, S. & Son			1 98	1 98
May, Lewis	1 50			1 50
Mayo, Thaddeus	1 50			1 50
McAdams, William	1 50	39 60	4 18	45 28
McAdams, Hugh	1 50		3 30	4 80
McAllister, John	1 50	6 60		8 10
McAnana, James	1 50	7 92	33	9 75
McBride, Patrick	1 50	2 97	11	4 58
McBride, Daniel	1 50	2 64		4 14
McBride, Neal	1 50			1 50
McCarthy, Timothy	1 50	7 92	22	9 64
McCarthy, Dennis	1 50	2 64		4 14
McCarthy, Patrick	1 50	2 31	11	3 92
McCarthy, John	1 50	4 29		5 79
McCarthy, John 2d	1 50			1 50
McCart, George	1 50			1 50
McCaren, Samuel	1 50			1 50
McConnell, Charles	1 50			1 50
McCowley, ———	1 50			1 50
McCubry, Andrew	1 50			1 50
McCugee, Martin	1 50			1 50
McCuskar, Patrick	1 50			1 50
McDonnell, Christopher	1 50			1 50
McFaden, Barden	1 50			1 50
McFarland, Amasa	1 50		22	1 72
McGarven, Barney	1 50			1 50
McGee, Barney	1 50			1 50
McGlinchy, James	1 50			1 50
McGoveran, ———	1 50			1 50
McGrady, Michael	1 50		3 96	5 46

NAMES.	Poll Tax.	Tax on Real Estate.	Tax on Personal Estate.	Total.
McGrath, John	1 50			1 50
McGue, Thomas	1 50	29 70	2 20	33 40
McGue, Thomas 2d	1 50			1 50
McGue, Matthew	1 50	11 88	1 98	15 36
McGue, William, heirs		11 88		11 88
McIntosh, William W.	1 50	21 12	2 64	25 26
" Avery land		3 96		3 96
McIntosh, Eliza			3 30	3 30
McIntosh, William	1 50	3 30		4 80
McIntosh, Stephen	1 50			1 50
McLaughlin, Lawrence	1 50			1 50
McLaughlin, Owen	1 50			1 50
McMahan, Simon	1 50	1 98		3 48
McMahan, James	1 50	2 31		3 81
McMullen, Charles	1 50	9 90		11 40
McMullen, Dennis	1 50			1 50
McNamara, Ephraim	1 50			1 50
McNamara, Jeremiah	1 50			1 50
McPeak, Michael	1 50			1 50
McRea, John	1 50			1 50
McSerley, Roger	1 50			1 50
McSherry, Mary		7 92		7 92
McSherry, Bernard	1 50			1 50
McSherry, Bartley	1 50	4 62		6 12
McWilliam, Alexander	1 50			1 50
Mead, John	1 50	39 60	22 00	63 10
" Warren ld & store building		23 10		23 10
" Montrose house and land		6 60		6 60
" Durell place		16 50		16 50
Mead, John, jr.	1 50			1 50
Mellen, Herman	1 50			1 50
Merriam, Galen	1 50	102 96	11 44	115 90
" cottage and land		8 58		8 58
Merrill, Cyrus S.	1 50			1 50
Merrill, Richard	1 50			1 50
Mero, John	1 50	10 56		12 06
Miller, Asa A.	1 50			1 50
Miller, Calvin	1 50			1 50
Miller, Robert	1 50			1 50
Miller, Charles	1 50			1 50
Miller, Joseph	1 50			1 50
Mills, William	1 50			1 50
Mills, Francis	1 50			1 50
Mills, Frederick	1 50			1 50
Mills, George	1 50			1 50
Mills, Myra C.			10 34	10 34
Mitchell, Thomas	1 50			1 50
Moncrieff, Charles A.	1 50			1 50
Monks, Mary Mrs.		13 20	88	14 08
Moody, J. G.	1 50		6 60	8 10
" in right of Mrs. Fuller		26 40		26 40
Moore, Goff A.	1 50			1 50
Moore, John	1 50			1 50
Moran, John	1 50			1 50
Moran, Larra	1 50			1 50
Moran, Edward	1 50			1 50
Moriarty, Daniel	1 50			1 50
Morrison, John	1 50			1 50

NAMES.	Poll Tax.	Tax on Real Estate.	Tax on Personal Estate.	Total.
Morse, Charles	1 50		8 58	10 08
Morse, Lewis	1 50			1 50
Morse, L. & A.		47 52	5 06	52 58
Morse, Lyman	1 50	18 48		19 98
Morse, Alfred	1 50			1 50
Morse, Richard	1 50	47 52	33	49 35
Morton, William	1 50	128 70	38 61	168 81
Mower, S. F., heirs		15 84		15 84
Moulton, Rufus	1 50	11 88		13 38
Mudge, Thomas H.	1 50			1 50
Mudge, Z. A.	1 50			1 50
Mullen, Christopher	1 50			1 50
Mullen, William	1 50			1 50
Mullen, Thomas	1 50			1 50
Munger, Enos	1 50			1 50
Murdoch, Francis	1 50			1 50
Murdoch, John	1 50	27 72		29 22
Murray, John	1 50			1 50
Murray, James	1 50			1 50
Murphy, Dennis	1 50			1 50
Murphy, John	1 50			1 50
Murphy, Patrick	1 50			1 50
Murphy, John & Daniel Foley		6 60		6 60
Nagle, Martin	1 50	3 96	11	5 57
Neal, Benjamin	1 50	29 70	39 60	70 80
" house and ld oc. by Snow		17 82		17 82
Needham, George W.	1 50			1 50
Nevine, Matthew	1 50			1 50
Nevine, John	1 50	3 30		4 80
Nevine, James	1 50			1 50
Newell, Eleazer A.	1 50		99	2 49
Newcomb, Hiram	1 50			1 50
Newcomb, G. S.	1 50	11 88	1 98	15 36
Newhall, Henry A.	1 50			1 50
Newton Bank		29 70		29 70
Newton Mills Co., cotton factory, &c.		363 00		363 00
" machinery			211 20	211 20
Newton & Watertown Gas Light Co.			79 20	79 20
Nickerson, ——— Rev.	1 50			1 50
Nickerson, Joseph	1 50		7 92	9 42
Nichols, E. P.	1 50			1 50
Nichols, H. P.	1 50	31 68	6 60	39 78
Nicholson, Jane Mrs		6 60		6 60
Nicholson, James	1 50	1 98		3 48
Noble, James	1 50			1 50
Nolon, Patrick	1 50			1 50
Norcross, James Widow		13 20		13 20
Norcross, James, heirs		16 50		16 50
Norton, Malacai	1 50			1 50
Noyes, J. P.	1 50			1 50
Noyes, Benjamin	1 50			1 50
Noyes, Ebenezer, heirs		40 26		40 26
Nute, Lewis W.	1 50		6 60	8 10
O'Brien, John	1 50			1 50
O'Brien, Michael	1 50			1 50
O'Brien, Dennis	1 50			1 50

NAMES.	Poll Tax.	Tax on Real Estate.	Tax on Personal Estate.	Total.
Obst, Augustus	1 50			1 50
Obst, Albert	1 50			1 50
O'Conner, Thomas	1 50			1 50
O'Donnell, Hugh	1 50			1 50
O'Donnell, Thomas	1 50	7 26		8 76
O'Donnell, Dennis	1 50	8 58		10 08
O'Donnell, James	1 50	16 20	99	15 69
O'Donnell, John	1 50			1 50
O'Hara, John	1 50			1 50
Oliver, Judson	1 50			1 50
O'Neil, John	1 50			1 50
Orange, Thomas J.	1 50	11 88	88	14 26
Osgood, George	1 50		6 82	8 32
Osgood, Isaac	1 50			1 50
Owen, James	1 50			1 50
Packer, Charles	1 50	26 40	35 42	63 32
Paddock, Ethan A.	1 50	11 88		13 38
Page, Augustus W.	1 50			1 50
Page, William	1 50	46 20	24 42	72 12
" lots 1, 2, 3 J. A. Locke land		6 60		6 60
Page, Edward	1 50	87 12	22	88 84
" new house and ¾ acre land		19 80		19 80
" lot 16 E. Page land		1 32		1 32
" " 2 " "		1 32		1 32
Page, Maynard	1 50			1 50
Page, Samuel W.	1 50			1 50
Paine, Elias B.	1 50	23 10		24 60
Palmer, Frederick N.	1 50			1 50
Parker, Charles E.	1 50	23 10	7 92	32 52
Parker, Ephraim	1 50	18 48		19 98
Parker, Joseph W.	1 50	46 20	8 58	56 28
Parker, John D.	1 50		7 26	8 76
Parkhurst, J. W.	1 50	18 48	1 98	21 96
Parks, Edward	1 50			1 50
Parsons, Samuel	1 50	56 10	23 10	80 70
" lot 13 Sylvan Heights		4 18		4 18
" Turner land		9 90		9 90
" Leathe land		5 28		5 28
Parsons, James A.	1 50			1 50
Paul, Henry	1 50	42 90	2 64	47 04
Paul, Luther, jr.	1 50		2 75	4 25
Paul, Luther	1 50	115 50	29 15	146 15
" W. Jackson land		1 76		1 76
" Guardian of M. P. Stearns			5 94	5 94
" Mary Paul			18 26	18 26
Paul, Harriet Miss			18 26	18 26
Paramore, John	1 50			1 50
Pearson, William B.	1 50			1 50
Pearson, Jonas	1 50			1 50
Pearson, Mary Mrs.		5 94		5 94
Pearson, Matthew	1 50			1 50
Pearson, A. B.	1 50	29 70	3 96	35 16
———, Patrick	1 50			1 50
Pelham, Charles	1 50		55 22	56 72
Pembroke, Martin	1 50			1 50
Peirce, John A.	1 50			1 50
Peirce, Amos	1 50	39 60	43 89	84 99
Pendergrass, Michael		6 60	22	6 82

NAMES.	Poll Tax.	Tax on Real Estate.	Tax on Personal Estate.	Total.
Percy, James	1 50			1 50
Percy, Hiram	1 50			1 50
Perkins, John L.	1 50	9 90		11 40
Perkins, Ann Mrs.			3 30	3 30
Perry, Noah	1 50			1 50
Pettee, Julia			6 60	6 60
Pettee, Caroline			6 60	6 60
Pettee, Otis	1 50		1 21	2 71
Pettee, Charles F.	1 50	3 30	22 99	27 79
Pettee, George	1 50			1 50
Pettee, Otis & Co.			3 30	3 30
" Machine shops, houses & ld		46 20		46 20
" Machinery & stock			92 40	92 40
Pettee, Francis	1 50	106 26	3 41	111 17
Pettee, Otis, heirs				
" Mansion house and land		82 50		82 50
" House, No. 32, 33		2 64		2 64
" " " 34		5 28		5 28
" " " 35		7 92		7 92
" " " 36, 37		5 28		5 28
" " " 39, 40		7 92		7 92
" " " 41, 42		7 92		7 92
" " " 43, 44		7 92		7 92
" " " 45, 46		7 26		7 26
" " " 47, 48, 49, 50		10 56		10 56
" " " 51, 52		5 94		5 94
" " " 53		3 63		3 63
" Boarding house and land		19 80		19 80
" Drake house and land		3 96		3 96
" house occ. by E. Grover		13 20		13 20
" stone barn, shed and shop		16 50		16 50
Peton, Luke	1 50			1 50
Pevear, James M.	1 50	28 38	22 44	52 32
Phelps, James A.	1 50			1 50
Phillips, William H.	1 50	10 56		12 06
Phillips, Alonzo	1 50			1 50
Phillips, Charles S.	1 50		1 32	2 82
Phipps, Albert	1 50	46 20	6 60	54 30
" lot 12, Newtonville, Locke		4 62		4 62
Pierce, Cyrus	1 50	36 30	12 43	50 23
Pierce, Charles H.	1 50			1 50
Pigeon, Charles D.	1 50			1 50
" house, barn and 10 a. ld		38 28		38 28
" Craft land		11 88		11 88
" Washburn & Robinson ld		39 60		39 60
" house and land Riverside		18 48		18 48
" hou. & ld near Riverside Inst.		16 50		16 50
" 19¼ acres land, Riverside		50 16		50 16
Pike, Charles E.	1 50	62 70	40 92	105 12
Pike, Priscilla Mrs.			9 90	9 90
Plimpton, W. P.	1 50		7 92	9 42
Plimpton, Joseph W.	1 50	82 50	16 06	90 06
" hou. occ. by I. Lombard jr.		33 00		33 00
Plimpton, J. W. & Co., ribb. fact. &c.		26 40	36 30	62 70
" hou. and ld of S. Davis		23 10		23 10
Plimpton, J. W., Guar. of Mary Moran		17 16		17 16
" Robbins land		22		22
Plimpton, Mary Mrs.		13 86		13 86

NAMES.	Poll Tax.	Tax on Real Estate.	Tax on Personal Estate.	Total.
Plimpton, Pettee & Putnam, Pierce ld		39 60		39 60
" Norcross land		6 60		6 60
Plimpton, Oliver	1 50		4 18	5 68
Plunkett, Francis	1 50		3 30	4 80
Pope, Thomas R.	1 50	33 00	1 32	35 82
" new house & ld. on Brighton st.		23 10		23 10
Porter, Obed	1 50		66	2 16
Porter, Robert	1 50	6 60		8 10
Post, William	1 50			1 50
Potter, John C.	1 50	165 00	199 87	366 37
Potter, John C. & J. N. Bacon		21 12		21 12
Potter, John C. 2d	1 50		13 20	14 70
Potter, Andrew B.	1 50	39 60	8 80	49 90
" lots Herrick land		2 64		2 64
" lot 22 " "		1 98		1 98
" " 30 " "		66		66
" " 34 " "		1 32		1 32
" Judson land		3 30		3 30
Powers, John	1 50			1 50
Powers, John 2d	1 50			1 50
Powers, Michael	1 50			1 50
Pratt, L. G.	1 50	36 30	44	38 24
Pratt, Caleb	1 50			1 50
Pratt, Caleb	1 50	46 86	2 97	51 33
Pratt & Waters		11 22		11 22
Pratt, J. E.	1 50			1 50
Prentice, Robert	1 50	15 84		17 34
Prescott, George	1 50			1 50
Prince, Nathaniel S.	1 50	19 80		21 30
Pulsifer, Samuel	1 50		9 24	10 74
Purdie, Eleanor Mrs.		23 10	38 94	62 04
Putnam, Stephen	1 50	7 92	44	9 86
" Clark land		1 21		1 21
Pusey, Andrew	1 50			1 50
Queain, Thomas	1 50			1 50
Quigley, Joseph	1 50			1 50
Quilty, John	1 50			1 50
Quilty, Timothy	1 50	8 58		10 08
Quinn, Thomas	1 50			1 50
Quinn, Charles	1 50	6 60		8 10
Quinn, Edward	1 50	1 98		3 48
Quinn, John	1 50	3 30		4 80
Quinn, James	1 50			1 50
Quinn, William	1 50	5 94		7 44
Quincy, George H.	1 50	21 12	5 94	28 56
Quincy, John	1 50			1 50
Ramsdell, J. V.	1 50			1 50
Ramsdell, Joshua	1 50	8 58		10 08
Rand, Calvin	1 50	101 64	14 41	117 55
Randall, Benjamin	1 50			1 50
Randall, Alexander H.	1 50			1 50
Rardon, Michael	1 50			1 50
Ratchford, Edward	1 50			1 50
Ray, M. L.	1 50	8 58		10 08
Ray, Polly		5 28		5 28
Ray, Samuel	1 50	19 80		21 30

NAMES.	Poll Tax.	Tax on Real Estate.	Tax on Personal Estate.	Total.
Ray, James A.	1 50			1 50
Raymond, Luther S.	1 50	13 86	3 63	18 99
Read, Charles A.	1 50	31 68	26 40	59 58
Reed, Edwin	1 50			1 50
Reed, Solomon	1 50			1 50
Rice, Charles	1 50	27 72	3 30	32 52
Rice, James W.	1 50	17 16	9 90	28 56
Rice, Thomas		17 16		17 16
" house oc. by Hyde		6 60		6 60
" house oc. by Merrill		10 56		10 56
Rice, Thomas, jr.	1 50	33 00	31 46	65 96
" house oc. by Frost		9 24		9 24
" house oc. by Haley		99		99
" Market building and land		7 92		7 92
" Foster Mill, land, &c.		46 20		46 20
Rice, Daniel G.	1 50			1 50
Rice, Albert B.	1 50			1 50
Rice, Marshall S.	1 50	136 62	12 87	150 99
" land near Schoolhouse lot		4 62		4 62
" Bartlett land		1 32		1 32
" W. Jackson land		1 98		1 98
Rice, Marshall S., executor			17 60	17 60
Rich, Charles H.	1 50			1 50
Rich, Charles	1 50		14 52	16 02
Richardson, Peter	1 50			1 50
Richardson, P. & F.		31 68	99	32 67
" farm buildings and ld		48 84		48 84
Richardson, Thomas, jr.	1 50		3 30	4 80
Richardson, Elisabeth Mrs.		13 20		13 20
Richardson, Charles W.	1 50	8 58		10 08
Richardson, Timothy	1 50	13 20		14 70
Richardson, George F.	1 50			1 50
Richardson, Peter 2d	1 50			1 50
Richardson, W. L. Mrs.		23 10		23 10
Richardson, John	1 50			1 50
Richardson, John H. heirs				
" Smith Adams land		15 84		15 84
" land on Upper Falls road		9 90		6 90
" land on Morse Island		6 60		6 60
" land near Whipple's shop		16 50		16 50
" land on Elm st.		13 20		13 20
" ld on Brighton, Park, Church and Eliot sts.		270 60		270 60
Richmond, Thomas A.	1 50			1 50
Ricker, Charles C.	1 50			1 50
Ricker, James	1 50	168 30	3 30	173 10
" cottage oc. by Whall		8 58		8 58
" cottage oc. by ———		8 58		8 58
Riddle, Edward	1 50			1 50
Riese, Frederick	1 50		4 62	6 12
Riley, John	1 50			1 50
Regan, Cornelius	1 50			1 50
Regan, John	1 50		22	1 72
Ring, Asa T.	1 50		3 30	4 80
Ripley, Henry J.	1 50	21 78	41 58	64 86
" trustee			14 52	14 52
Robbins, George	1 50		4 29	5 79
Robbins, Maxcy	1 50			1 50

NAMES.	Poll Tax.	Tax on Real Estate.	Tax on Personal Estate.	Total.
Roberts, John L.	1 50	36 30	1 65	39 45
" lot land and barn		7 92		7 92
" land near Railroad station		13 20		13 20
Roberts, ———	1 50			1 50
Roberts, B. R.	1 50			1 50
Roach, John	1 50			1 50
Robinson, Joseph	1 50			1 50
Robinson, George	1 50			1 50
Robinson, Edwin	1 50			1 50
Robinson, George & Edwin		29 70	4 62	34 32
Rockwell, George	1 50	7 26		8 76
Rodenmayer, Alpha	1 50		2 64	4 14
Roffe, Matthew	1 50			1 50
" in right of heirs of S. Hyde		15 18		15 18
Rogers, Aaron		13 20		13 20
Rogers, William H.	1 50	13 20	3 30	18 00
Rogers, Charles F.	1 50	19 80	6 60	27 90
Rogers, Michael	1 50			1 50
Rogers, William	1 50	19 80	3 30	24 60
Rondean, Thomas	1 50			1 50
Ross, Margaret		4 62	77	5 39
Ross, Henry	1 50			1 50
Ross, Henry 2d	1 50			1 50
Rourke, John	1 50			1 50
Rourke, Thomas	1 50			1 50
Royce, Augustus E.	1 50	14 52	6 60	22 62
Rumrill, Artemas	1 50		1 32	2 82
Russell, Michael	1 50			1 50
Russell, Charles B.	1 50	13 30	3 30	18 00
Ryan, Michael	1 50			1 50
Ryan, Thomas, jr.	1 50			1 50
Ryan, Patrick	1 50	9 24		10 74
Ryan, Richard	1 50	2 64		4 14
Ryan, Martin	1 50			1 50
Ryan, Edward	1 50	13 20		14 70
Salsbury, G. J.	1 50			1 50
Saltonstall, Leverett	1 50	24 75	14 52	40 77
Sampson, Isaac	1 50			1 50
Sandholzer, Gebhard	1 50			1 50
Sanborn, George O.	1 50		12 87	14 37
Sanborn, John H.	1 50			1 50
Sanborn, Stephen	1 50			1 50
Sanders, Ellen Mrs.		9 90	6 60	16 50
Sanderson, John	1 50			1 50
Sanger, Daniel	1 50			1 50
Sanger, David C.	1 50	11 88	2 53	15 91
" shop, barn and land		7 26		7 26
Sargent, John	1 50			1 50
Sargent, George	1 50			1 50
Sarsfield, James	1 50			1 50
Sarsfield, J. W.	1 50	3 63		5 13
Sawtelle, Henry A.	1 50			1 50
Sawyer, Alpha	1 50	16 50		18 00
Schaffer, Adam	1 50	7 92		9 42
Schoff, S. A.	1 50	10 56		12 06
Schools, John	1 50	9 90		11 40
Schollay, John	1 50			1 50

NAMES.	Poll Tax.	Tax on Real Estate.	Tax on Personal Estate.	Total.
Scott, Charles	1 50	13 86		15 36
Scott, Robert	1 50	3 96	44	5 90
Scotten, Henry	1 50			1 50
Scribner, Elbe	1 50	21 12	22	22 84
Seaver, Harriet			3 30	3 30
Sewall, Benjamin	1 50	46 20	86 79	134 49
" trustee			20 46	20 46
" trus. L. S. H., C. W. H., E. L. H.			1 65	1 65
Shales, Daniel	1 50			1 50
Shannon, Mary			6 60	6 60
Shannon, Mary C.			3 30	3 30
Shanahan, Thomas	1 50	4 62		6 12
Shattuck, J. Henry	1 50	42 90	15 40	59 80
Shaw, E. W.	1 50			1 50
Shay, Morris	1 50			1 50
Shay, ———	1 50			1 50
Sheafe, C. C.	1 50	23 10		24 60
" trustee under will of Doane			29 70	29 70
Shehan, Michael	1 50			1 50
Shehan, Timothy	1 50			1 50
Sheridan, John	1 50	2 97		4 47
Sheridan, Philip	1 50			1 50
Sheridan, James	1 50	11 88		13 38
" ld near A. Cook's shop		2 31		2 31
Sherman, James M.	1 50	22 44	1 43	25 37
" house and land, U. F.		19 80		19 80
Sherman, Hiram A.	1 50			1 50
Sherman & Wetherell		1 32		1 32
Sherwood, Robert	1 50			1 50
Shumway, F. P.	1 50	31 68	3 30	36 48
Shurtleff, C. C.	1 50		99	2 49
Sibley, Freeman K.	1 50			1 50
Sigetitz, Joseph	1 50			1 50
Silenger, Remick	1 50			1 50
Silsbee, Ithiel	1 50			1 50
Silsbee, J. H.	1 50	70 62	22	72 34
Silver, J. W.	1 50			1 50
Silver, Thomas J.	1 50			1 50
Simpkins, S. G.	1 50		13 42	14 92
Simpkins, Caroline			6 60	6 60
Simmons, Levi	1 50	20 13	88	22 51
Sinclair, Wm. R.	1 50	11 22		12 72
Slattery, Timothy	1 50			1 50
Sloan, James	1 50			1 50
Slocomb, William	1 50			1 50
Shones, Dennis	1 50			1 50
Small, Sumner	1 50	13 20		14 70
" trustee			1 32	1 32
Small, E. D. jr.	1 50	26 40	9 24	37 14
Smallwood, Edwin A.	1 50	56 10	41 58	99 18
" hou. & ld oc. by Shields		9 90		9 90
" hou. & ld. oc. by J.B.S.		9 90		9 90
Smallwood, Thomas	1 50			1 50
Smallwood, John F.	1 50			1 50
Smallwood, Joseph B.	1 50			1 50
Smiley, H. S.	1 50			1 50
Smith, Michael	1 50			1 50
Smith, Joseph C.	1 50		4 62	6 12

NAMES.	Poll Tax.	Tax on Real Estate.	Tax on Personal Estate.	Total.
Smith, F. G.	1 50	14 52		16 02
Smith, Jonas	1 50			1 50
Smith, F. L.	1 50	18 48		19 98
Smith, N. P.	1 50	42 90	63 36	107 76
Smith, William P.	1 50			1 50
Smith, Henry	1 50	12 54	26 40	40 44
Smith, ———	1 50			1 50
Smith, Enoch	1 50	21 78	2 09	25 37
Smith, Thomas E.	1 50			1 50
Smith, William Lowell	1 50			1 50
Smith, Daniel T.	1 50	19 80		21 30
Smith, Samuel F.	1 50	29 70	25 52	56 72
Smith, Lucius E.	1 50			1 50
Smith, Isaac	1 50	11 22		12 72
Smith, Isaac, jr.	1 50			1 50
Smith, Ann Mrs.			6 60	6 60
Smith, Adolphus	1 50	59 40	26 51	87 41
" land opp. Pine Plain		13 20		13 20
" lot 58 Herrick land		66		66
" 3 lots Elm st.		1 98		1 98
Smith, Daniel W.	1 50			1 50
Snow, Charles E.	1 50		6 60	8 10
Snow, James P.	1 50	37 62	2 31	41 43
" land E. side Waltham road		26 40		26 40
Snow, Loring	1 50	14 52	4 62	20 64
Snow, Isaac H.		18 48		18 48
Snow, William	1 50			1 50
Spalding, Ira D.	1 50			1 50
Spalding, Frederick	1 50			1 50
Sparhawke, E. D.	1 50	11 22		12 72
Spear, Edward	1 50	25 08	40 48	67 06
Spear, Alfred	1 50			1 50
Stacy, Philemon	1 50	14 52	3 30	19 32
Stanley, Edward	1 50			1 50
Stanley, Thomas	1 50		7 92	9 42
Stanton, Samuel	1 50	11 22		12 72
Staples, John	1 50			1 50
Starr, Horace	1 50	19 80		21 30
" old house, shop and land		15 84		15 84
Start, Noah	1 50			1 50
Stearns, Marshall	1 50			1 50
Stearns, Daniel	1 50		1 21	2 71
Stearns, D. & W. H.			19 80	19 80
" Woodworth place		59 40		59 40
" ho. and ld oc. by Stearns		20 46		20 46
" ho. & ld op. S. Adams pl.		14 52		14 52
Stearns, Walter H.	1 50		1 76	3 26
Stearns, O. S.	1 50		3 96	5 46
Stearns, William	1 50	21 12	1 98	24 60
Stearns, John	1 50	52 80	5 06	59 36
" small house and lot		2 64		2 64
Stearns, William 2d	1 50			1 50
Stedman, Ellis	1 50	9 24		10 74
Stephens, H. C.	1 50			1 50
Stephenson, George B.	1 50		3 52	5 02
Stephenson, Benjamin	1 50	30 36		31 86
" McGue land		10 56		10 56
Stephenson, J. H. & John Ayres		13 86		13 86

NAMES.	Poll Tax.	Tax on Real Estate.	Tax on Personal Estate.	Total.
Stephenson, John H.	1 50	64 02	22 44	87 96
" land near Town House		7 92		7 92
" ld on Webster & Cherry sts.		18 48		18 48
Stetson, Lemuel	1 50	26 40		27 90
Stetson, Ann C. Mrs.		9 90		9 90
Sterley, Bridget		1 32		1 32
Stevens, F. A.	1 50			1 50
Stevens, M. R.	1 50	26 40	22	28 12
" bake house, barn & ld		10 56		10 56
" house lot on Church st		5 61		5 61
" house lot of T. M. Smith		3 30		3 30
Stevens, M. R. & Co.			14 41	14 41
Stevens, John W.	1 50			1 50
Stimson, H. M.	1 50		2 64	4 14
Stimson, C. Morton	1 50	6 60	186 89	194 99
Stone, E. E.	1 50			1 50
Stone, Mary A. Mrs.			17 38	17 38
Stone, Charles H.	1 50			1 50
Stone, George, F. H.	1 50	11 22		12 72
Stone, Jonathan	1 50	95 70	3 96	101 16
" land near Arba Hyde road		10 89		10 89
" Mitchell land		7 92		7 92
" Murdock land		11 88		11 88
Stone, Daniel	1 50	13 86		15 36
Stone, George F.	1 50			1 50
Stone, Silas	1 50	21 12	3 30	25 92
Stone, Charles	1 50	16 50		18 00
Stone, Joseph	1 50	33 00	15 62	50 12
Stone, J. W.	1 50	29 70	5 50	36 70
Stone, Stephen W.	1 50	8 58		10 08
Stone, Eben	1 50	72 60	9 57	83 67
Stone, Jonas	1 50		5 94	7 44
Stone, G. W.	1 50			1 50
Stone, Elijah	1 50	38 28	1 54	41 32
Stone, Samuel R.	1 50		3 63	5 13
" Samuel Stone farm		55 44		55 44
Stone, Reuben	1 50		2 97	4 47
Stone, David	1 50	39 60	3 96	45 06
Stone, Sarah B.		7 26		7 26
Story, Ann Mrs.			22 44	22 44
Story, Charles F.	1 50			1 50
Strong, Edward	1 50	33 00	3 96	38 46
Strong, L. P. Mrs.		36 30		36 30
Stowe, Minerva Mrs.		52 80		52 80
Sturtevant, Martin B.	1 50	18 48		19 98
Sullivan, Philip	1 50			1 50
Sullivan, Thomas	1 50			1 50
Sullivan, Roger	1 50			1 50
Sullivan, James	1 50			1 50
Sullivan, Dennis	1 50			1 50
Sullivan, John	1 50			1 50
Sullivan Daniel	1 50			1 50
Sullivan Michael	1 50			1 50
Sullivan, John 2d	1 50			1 50
Surplus, Charles	1 50		3 30	4 80
Sweeny, Patrick	1 50	99		2 49
Sweeny, John	1 50			1 50
Sweetser, William H.	1 50	25 08		26 58

NAMES.	Poll Tax.	Tax on Real Estate.	Tax on Personal Estate.	Total.
Sweet, Charles A.	1 50	7 92	7 92	17 34
Sykes, Richard	1 50	25 08	6 60	33 18
Sykes, James W.	1 50			1 50
Sylvester, George D.	1 50			1 50
Symes, James	1 50			1 50
Symes, H. K.	1 50			1 50
Taffe, Michael	1 50			1 50
Taffe, Catharine,		6 93		6 93
Tamony, Edward	1 50			1 50
Tamony, John	1 50			1 50
Tamony, Cornelius	1 50			1 50
Taylor, George M.	1 50	17 82	3 30	22 62
Taylor, William S.	1 50			1 50
Taylor, Oliver N.	1 50	35 64	8 91	46 05
Taylor, James	1 50	11 88		13 38
" store building and land		26 40		26 40
Tefft, Henry M.	1 50			1 50
Tenney, John	1 50	16 50		18 00
" Trowbridge land		4 62		4 62
Tenney, Sanborn	1 50			1 50
Tculon, William F.	1 50		3 30	4 80
Tculon, William F. jr.	1 50			1 50
Thatcher, Thomas	1 50	21 12		22 62
Thayer, Elisha F.	1 50	14 52		16 02
Thayer & Smith			9 68	9 68
Thayer, C. E.	1 50			1 50
Thomas, Abraham	1 50		3 96	5 46
Thomas, Wm. H.	1 50			1 50
Thomas, W. H. & H. S. Smiley		14 52		14 52
Thomas, William	1 50	38 28	65 34	105 12
" house & ld on Centre st.		23 10		23 10
" Richardson land		9 24		9 24
Thompson, Joseph	1 50	2 31		3 81
Thorndike ———	1 50			1 50
Thornton, Mancy	1 50	38 94		40 44
Thorp, Aaron	1 50			1 50
Tibbets, N. D.	1 50			1 50
Thaxter, L. L.	1 50			1 50
Toban, John	1 50			1 50
Tombs, Joseph	1 50	19 80	11	21 41
Tombs, Michael	1 50	67 98	7 59	77 07
" lots 13, 14, Clinton place		4 62		4 62
Tombs, Henry	1 50			1 50
Tombs, Edward	1 50			1 50
Tower, Thaddeus	1 50	34 32	1 98	37 80
Tower, George H.	1 50			1 50
Towle, J. D.	1 50	81 18	9 79	92 47
Towne, William J.	1 50	48 18	38 94	88 62
Tracy, Patrick	1 50			1 50
Trainer, B. S.	1 50			1 50
Trask, Elijah	1 50			1 50
Trowbridge, William W.	1 50			1 50
Trowbridge, Stephen W, heirs		25 08		25 08
" house oc. by Stevens		7 26		7 26
" house oc. by Bishop		12 54		12 54
" land on Centre st.		2 64		2 64
Trowbridge, Stephen W.	1 50			1 50

NAMES.	Poll Tax.	Tax on Real Estate.	Tax on Personal Estate.	Total.
Trowbridge, James B.	1 50		9 24	10 74
Trowbridge, Otis	1 50	42 90	66	45 06
" old house and land		13 20		13 20
" cottage and land		6 60		6 60
" 2 lots Auburn place		5 28		5 28
Trowbridge, William Otis	1 50			1 50
Trowbridge, James N.	1 50	16 50	2 97	20 97
Trowbridge, E. B.	1 50	18 48		19 98
Trowbridge, Nathan	1 50	44 22	16 83	62 55
Trowbridge, Lyman	1 50			1 50
Trowbridge, Asa R.	1 50	24 42	14 52	40 44
Trowbridge, Lucius F.	1 50		1 32	2 82
Trowbridge, Samuel	1 50	48 84	6 60	56 94
Trowbridge, Anna Mrs.			1 98	1 98
Trueman, Joseph	1 50			1 50
Truesdell, Albert	1 50			1 50
Truesdell, Thomas	1 50			1 50
Tufts, Samuel F.	1 50			1 50
Tufts, John T.	1 50			1 50
Tufts, Gardner	1 50	19 80	46 20	67 50
Turner, Oliver W.	1 50	14 52		16 02
" lot 4 Chestnut Park		11 88		11 88
Turner, Henry C.	1 50			1 50
Turner, Joseph	1 50			1 50
Turner, Joseph 2d	1 50			1 50
Turner, George H.	1 50	16 50	13 20	31 20
Turner, Luther	1 50	14 52		16 02
Turner, Manson B.	1 50			1 50
Turner, Roswell W.	1 50	66 00	2 31	69 81
" Salsbury land		66 00		66 00
" N. S. King land		6 60		6 60
" Warren land		29 70		29 70
Turner, Joseph	1 50		3 30	4 80
Turner, Robert	1 50		3 96	5 46
Twohig, Patrick	1 50			1 50
———, Thomas	1 50			1 50
Underwood, Adin B.	1 50			1 50
Upham, George P.	1 50		6 60	8 10
Urbino, S. R.	1 50	11 88	22	13 60
Varney, Shadrach	1 50			1 50
Valey, James	1 50	66		2 16
Ventres, W. H. S.	1 50			1 50
Veazie, Joseph A.	1 50	59 40	38 61	99 51
" buil. & ld. oc. by S. Pulsifer		205 92		205 92
" Decker land		10 56		10 56
Vezine, Mitchell		3 30		3 30
Very, William	1 50	14 52		16 02
Vinton, Harvey L.	1 50	3 96	1 32	6 78
Vontruse, Herman	1 50			1 50
Vose, William T.	1 50	26 40		27 90
Wales, Nathaniel	1 50	33 00	13 64	48 14
" farm, buildings and land		79 20		79 20
" Toler land		6 60		6 60
" house oc. by Ayles		11 22		11 22
" Malt house		3 30		3 30
Wales, Edward	1 50		16 50	18 00

NAMES.	Poll Tax.	Tax on Real Estate.	Tax on Personal Estate.	Total.
Wales & Mills, hou. oc. by W. Mills		23 10		23 10
" house oc. by Geo. Mills		13 50		13 20
Walker, William F.	1 50	11 88		13 38
" Market, Newtonville			4 62	4 62
Walker, George M.	1 50		5 28	6 78
Walker, Andrew C.	1 50			1 50
Walker, Joseph	1 50	129 36	16 72	147 58
Walker, George F.	1 50	13 20	75 68	90 38
Walker & Ellis		1 32	4 29	5 61
Walker, Timothy	1 50	13 20		14 70
Walker, Samuel A.	1 50			1 50
Walker, Francis, Estate		19 80	13 20	33 00
Wall, Jacob	1 50			1 50
Wall, John	1 50			1 50
Wallace, Patrick	1 50	99		2 49
Wallis, William	1 50	25 08	7 92	34 50
Walsh, William	1 50			1 50
Walsh, Charles F.	1 50			1 50
Walsh, Thomas B.	1 50			1 50
Wald, Christian	1 50			1 50
Ward, Harbach & Pettee		11 88		11 88
Ward, George K. & John jr.			3 96	3 96
Ward, George K.	1 50	38 28		39 78
Ward, John jr.	1 50	49 50		51 00
Ward, John	1 50	75 90	55 22	132 62
Ward, Ephraim	1 50	82 50	32 89	116 89
Ward, Thomas A.	1 50		1 98	3 48
Ward, Ephraim jr.	1 50			1 50
Ward, A. H. jr.	1 50	39 60	21 23	62 33
" Whitney land		49 50		49 50
" Tenney land		2 64		2 64
Ward, William F.	1 50	26 40	6 60	34 50
Ward, A. H.	1 50	108 90	26 62	137 02
Ward, Mary			6 60	6 60
Ward, Rebecca			11 88	11 88
Ward, George W.	1 50		1 43	2 93
" lot 18 Auburn place & house		14 52		14 52
" house and land, Riverside		15 84		15 84
" shop and land		4 62		4 62
" 14,800 ft. land, Waltham st.		3 30		3 30
Ward, David H.	1 50	38 28	6 60	46 38
Ward, William 2d	1 50			1 50
Ward, William	1 50		8 14	9 64
" Guardian			10 23	10 23
Ward, Mary L. Mrs.		79 20	9 57	88 77
Wait, Charles	1 50			1 50
Wait, Gustavus	1 50			1 50
Ware, Preston jr.	1 50	46 20	7 92	55 62
Ware, D. N.	1 50			1 50
Ware, D. N. & Co.		4 62	5 83	10 45
Ware, Elisha S.	1 50	48 86	1 65	50 01
Warner, John	1 50	25 08	3 41	29 99
Warren, Levi	1 50		6 60	8 10
Warren, Edward 2d	1 50			1 50
Warren, Edward	1 50	43 23	21 23	65 96
Warren, Samuel	1 50	31 02	29 15	61 67
Warren, J. G.	1 50	33 00	6 60	41 10
Wardrope, William	1 50			1 50

NAMES.	Poll Tax.	Tax on Real Estate.	Tax on Personal Estate.	Total.
Wangartner, Jacob	1 50			1 50
Washburn, John M.	1 50		18 37	19 87
Washburn, Henry G.	1 50			1 50
Washburn, Henry	1 50	24 42	4 62	30 54
" Clark land		7 92		7 92
Washburn, Joshua	1 50	100 98	2 86	105 34
" Collier ld., of Dr. Stephens		4 62		4 62
" land and shop on Elm st.		2 97		2 97
Washburn, J. & Co.			5 28	5 28
Waterman, Martin T.	1 50	12 21		13 71
Watkins, Joseph	1 50			1 50
Watson, J. S.	1 50	11 88	99	14 37
Watson, James O.	1 50	3 30		4 80
Watson, Roxanna Mrs.		33 00	14 52	47 52
Wattles, Luther R.	1 50	23 10	8 03	32 63
Webber, John	1 50			1 50
Weir, Andrew A.	1 50	16 50		18 00
Welch, Richard	1 50			1 50
Welch, Alexander	1 50	5 28		6 78
Welch, James	1 50	5 28		6 78
Welch, Patrick	1 50			1 50
Wellington, Thomas S.	1 50			1 50
Wellman, J. W.	1 50		5 94	7 44
Wells, Samuel	1 50	19 14		20 64
Welton, Daniel	1 50			1 50
Wescott, Joseph	1 50	6 60		8 10
Wetherbee, Josiah Q.	1 50			1 50
Wetherbee, Benjamin S.	1 50	11 88		13 38
Wetherbee, Ethan	1 50	15 18		16 68
Wetherbee, James	1 50			1 50
Wetherbee, Sylvanus, heirs		25 08		25 08
Wetherbee, Sylvanus R.	1 50			1 50
Wetherell, H. R.	1 50	16 50	6 60	24 60
" buil. & ld. formerly C. Page's		25 08		25 08
" house and land, Auburndale		21 12		21 12
" Goddard house and land		9 24		9 24
Wetherell, Jacob B.	1 50	42 90	9 02	53 42
Wetherell, Horace B.	1 50			1 50
Wetherell, J. B. & A. D. Dearborn		19 80		19 80
Weston, Thomas	1 50			1 50
Wermers, John	1 50			1 50
Whall, M. G. Mrs.		23 10		23 10
Whall, Joseph	1 50			1 50
Whall, William	1 50			1 50
Whalan, Michael	1 50			1 50
Wheeler, Horace S.	1 50		66	2 16
Wheeler, Samuel	1 50	29 70		31 20
Wheeler, Asahel	1 50	15 84	7 92	25 26
" T. C. Hubbard hou. & ld.		5 28		5 28
Wheeler, Loring	1 50	23 10	7 37	31 97
" store, building and land		11 88		11 88
Whipple, Orrin & Dexter			81 84	81 84
Whipple, Orrin	1 50	31 02	7 37	39 89
" shop and land		6 60		6 60
Whipple, Dexter	1 50	27 72		29 22
Whipple, John	1 50			1 50
Whitaker, Charles	1 50			1 50
Whitaker, Howard	1 50			1 50

NAMES.	Poll Tax.	Tax on Real Estate.	Tax on Personal Estate.	Total.
White, Elisha	1 50	15 84		17 34
White, C. H.	1 50			1 50
White, H. M. Mrs.		19 80		19 80
White, Henry J.	1 50		3 30	4 80
White, Joseph	1 50	11 88	11	13 49
White, Ebenezer	1 50			1 50
White, Joseph B.	1 50	33 00	17 60	52 10
White, George	1 50			1 50
White, Henry	1 50	12 54		14 04
White, B. L.	1 50			1 50
White, Nelson	1 50			1 50
Whitefield, Theodore	1 50			1 50
Whiting, H. L.	1 50			1 50
Whitmore, Mary Mrs.		29 70		29 70
" land West of Church		7 92		7 92
Whitmore, Henry S.	1 50	19 80	6 82	28 12
Whitney, John	1 50	11 22		12 72
" house oc. by Vinton		9 90		9 90
" house and ld—N. Bend		10 56		10 56
Whitney, Jeremiah	1 50			1 50
Whitney, Sullivan	1 50	2 97	6 60	11 07
Whitney, Charles	1 50	12 54		14 04
Whitney, Nathaniel G.	1 50		5 50	7 00
Whitney, Luther W.	1 50			1 50
Whitney, Simeon	1 50			1 50
Whitton, John	1 50			1 50
Whitton, John W.	1 50			1 50
Whitton, Theodore A.	1 50			1 50
Whitton, Alfred G.	1 50			1 50
Whitton, Albert G.	1 50			1 50
Wight, James H.	1 50	23 10		24 60
Wightman, Joseph C.	1 50			1 50
Wilcox, Joseph B.	1 50			1 50
Wilcox, William	1 50			1 50
Wilder, S. M.	1 50	13 20		14 70
Wilder, Edward W.	1 50			1 50
Wiley, Ephraim jr.	1 50		3 30	4 80
Wilkinson, W. B.	1 50	15 84	4 62	21 96
Wilkins, Alvin	1 50			1 50
Willard, Aaron	1 50	34 32	15 51	51 33
Willard, Hubbard	1 50			1 50
Williams, Elihu	1 50		9 57	11 07
Williams, Newell	1 50	7 92		9 42
Williams, Francis	1 50			1 50
Williams, George B.	1 50		8 25	9 75
Williams, H. B.	1 50	33 00	16 83	51 33
" land on Eliot st.		10 56		10 56
" lot 13 Auburndale		2 64		2 64
" house oc. by Teulon		7 26		7 26
Williams, Samuel	1 50			1 50
Williams, Ann Mrs.		19 14	66	19 80
Willis, D. S.	1 50			1 50
Willis, Nathan	1 50			1 50
Wilson, John	1 50			1 50
Winch, George	1 50			1 50
Winch, Ann Mrs.		18 48		18 48
Wing, Ezra	1 50	26 40	99	28 89
Winslow, Jesse	1 50	55 77	1 32	58 59

NAMES.	Poll Tax.	Tax on Real Estate.	Tax on Personal Estate.	Total.
Winslow, Eleazer	1 50	17 16		18 66
" G. Nichols land		2 97		2 97
Winterhole, Emery	1 50			1 50
Wiswall, Harriet M.			23 10	23 10
Wiswall, William	1 50	22 11	2 20	25 81
Wiswall, William C.	1 50	14 85	1 65	18 00
Wiswall, Artemas	1 50	24 42	99	26 91
Wiswall, William 2d	1 50	46 20	5 94	53 64
Wiswall, E. T.	1 50			1 50
Wiswall, E. T. & Co.			8 91	8 91
Withington, James S.	1 50			1 50
Withington, Increase S.	1 50	59 40	15 84	76 74
Withington, G. S.	1 50		2 64	4 14
Wood, William F.	1 50			1 50
Woodbridge, Jonathan E.	1 50		66	2 16
" Flagg land		9 90		9 90
" Auburndale land		17 82		17 82
" Harty land		4 62		4 62
" land of A. S. Johnson		1 98		1 98
" lot 39 Auburndale		2 97		2 97
Woodward, Peleg	1 50			1 50
Woodward, Ebenezer	1 50	31 68	14 96	48 14
" E. F. Woodward land		5 28		5 28
Woodward, Vernar C.	1 50	11 22		12 72
Woodward, Samuel N.	1 50	36 96	1 76	40 22
Woodward, S. N. & S. W. Stone			5 28	5 28
Woodward, Samuel	1 50			1 50
Woodward, Emily			66	66
Woodward, Harriet			1 32	1 32
Woodman, John	1 50			1 50
Woodman, Joseph	1 50			1 50
Woodman, John & Joseph		72 60	2 86	75 46
Worcester, Isaac R.	1 50	41 58		43 08
" in right of H. M. W.			9 90	9 90
Wright, Stephen L.	1 50			1 50
Wright, Patrick	1 50			1 50
Wragg, George	1 50			1 50
Wyer, James I.	1 50	17 82		19 32
Yardley, Elisha	1 50			1 50
Zeigler, George	1 50			1 50
Zeigler, Alfred	1 50			1 50

NON-RESIDENTS.

NAME AND DESCRIPTION.		Tax on Real Estate.
Abbott, Horace P., 4 lots of land on Rice & Morton sts.		3 63
Adams, Edward, house and land, Weston st.		16 50
Aldrich, Gardner		23 10
Aldrich, Gardner & Sarah, & Elizabeth Cook, house and land occupied by T. B. Walsh		6 60
Alexander, Benjamin		66
Allen, Frederick A., house and land, Webster st.		15 84
Allen, Freeman, buildings and land		52 80
Allen, Andrew J.	1 98 personal,	72 60
" land at Pine Plain		6 60
" land at Auburndale		29 70
" Brooks' place		46 20
" house occupied by C. E. Allen		7 92
" Austin place		178 20
" Grout & Davis land		23 10
" Coffin land		99 00
" house lot on Orange st.		9 90
Armstrong, E. B. shop and land	3 30 per.	6 60
Arnold, Joseph		4 62
Aspinwall, Thomas		5 61
Avery, Jonathan		16 17
Bachi, ———		5 28
Balcom, Reuben, house and land, Riverside		15 84
Baldwin & Stevens, land of Newton First Parish		12 54
Ballard, Albert & Co., lots 7, 8, 11 Clinton place		10 56
Barker, Hiram		3 96
Barnes, Gilman		66
Batchelder, Frederick, house and land, Walnut Park		33 00
Belknap, Charles		11
Bemis, Seth, heirs, land at Newtonville		42 24
" one acre land, Wiswall Meadow		99
Bemis, Charles & Lyman Gilbert, Sarah Flagg Estate	3 30 per.	59 40
Bemis, Seth, buildings and land near Bemis' Bridge		26 40
" L. Adams place		42 24
Bennett, Stephen		36 30
Berry & Bigelow, lots 6, 12, 13, 14, E. Page land		7 26
Bessey, Samuel H., house and land, Newtonville		3 30
Billings, Joseph E. lot 19 Auburndale		3 30
Billings, Josiah, land at Newton Centre		5 28
Blake, J. Q., Cottage and lot 43 Webster street,		11 88
Blake, J. H. D., Nonantum Market Building		1 98
Blodgett, Henry, land at Newton Centre		2 64
Blood, Ai, store building and land at Auburndale		25 08
Billings, ———, lot 36 Auburndale		5 61
Boardman, James, lot 27 Sylvan Heights		9 90
Boston City, J. D. Dix land		66
" " J. T. Macarty land		33
" " J. N. Bacon land		66
" " E. F. Woodward land		66
" " M. Crafts land		33
" " Stephen H. Bennett land		11
" " Royal McIntosh land		33
Boston and Waltham Manufacturing Company		1 98
Bowen, O. E., lot 27 W. F. Porter land		1 65
Brackett, Henry, house and land on Walnut Park		46 20

NAME AND DESCRIPTION.	Tax on Real Estate.
Boston & Worcester R. Road Corp., land at West Newton Station	11 22
" " " " land at Auburndale	8 58
" " " " land West of Ira Hunters	2 20
Bradford, Thomas B., lots 11, 12, 16, Pleasant street	5 94
Bradford, Frederick, and Dr. Dean, trustees for Mrs. Chalmers	9 90
Bradley, J. W., heirs, Otis Pierce land	13 20
" buildings and land of Otis Pierce	21 78
Bradley, ———, lot 6 Eaton land	3 30
Brady, Charles, F. Dolon land	1 65
Bradshaw, ———, land of J. D. Green	11 88
Briggs, William, land of A. S. Johnson	1 32
Brighton, Town of	4 62
Britton, L. V., lot 4 Clinton place	1 65
Brown, David, buildings and land at Newtonville	46 20
Brown, James, heirs	2 64
Brown, E. W., 7 lots of land at Newtonville	11 22
Brown, Jonathan, 2 houses and land at Newton Corner	27 72
Brown, H. H., house and land on Centre street	19 80
Bullard, Asa, lot 56 Melrose street, as Mortgagee	1 98
" lots 32, 33, Auburndale	6 60
Burchess, ———, land of J. A. Kenrick	6 60
Burgess, B. F., house and land	17 16
Burnett, Joseph, 12 lots land at Auburndale	30 25
" 2 3-4 acres Harty land	3 96
" lot 21 Auburn place	1 98
Buss, Samuel S., lot 11 W. F. Porter land	1 98
Butts, William D., buildings and land at Upper Falls	40 26
Cabot, Samuel, Zecher land	3 62
Cabot, ———, lots 64, 65, Melrose street	7 92
Camp, William, house and land Newton Corner	26 40
Carnes, William R., land at East Newton	7 92
" shop, maahinery and land occupied by E. A. Smallwood	26 40
" house and land Newton Corner	9 90
Cary, Isaac H. and Catharine Hancock	11 88
Chamberlin, G. W., land on Pine Plain	1 65
Chamberlin & Foster, 2 houses and land on Waltham street	23 10
Chase, Abel C., lots 1, 6, Judson land	3 30
Chase, S. E., house and land occupied by Holman	7 26
" new house and land	9 90
" 10,000 feet land of G. C. Lord	3 96
Claggett, William C., house and land Tremont place	19 80
Clark, Caleb	1 32
Clark, Rebecca P., land at Newtonville	6 60
Clark, Thomas, heirs, land at Newton Centre	52 14
" L. Rice place	6 60
" Pierce land	2 31
Clark, John	5 94
Clark, Isabella, heirs, buildings and land at Newton Centre	3 30
Clark, William, land of W. Alden	1 65
Clement, James H., lot 48 Collier land	1 32
Collins, Amasa, 4-31 undivided land of estate of H. Collins	66
Collins, Davis, 4-31 undivided land of estate of H. Collins	66
Collier, Martin, land at Auburndale	37 62
" Ripley lot, Carter land	3 30
" house and 1 acre land	9 24
Colcord, Wear, lot 10 at Newtonville	2 64
Conroy, John, land of S. Davis	2 64
Comerais, Henry, land near Bemis Bridge	1 98

NAME AND DESCRIPTION.	Tax on Real Estate.
Copeland & Kidder, lots 1, 2, 3, E. Page land	5 28
Copeland, B. F. & others, lots 9, 10, 13, 14, 15, E. P. Tileston land	19 80
Cousens, Oliver, land of H. Cousens	5 28
Cox, James, land at Newtonville	1 32
Craft, Caleb, land at Oak Hill	16 50
Craft, Ebenezer	3 30
Crombrie, William G., land at Auburndale	5 28
Cross, Benajah, land at Auburndale	11 88
Crowell, Nathan, jr., house and land on Melrose street	23 10
Cunningham, James, lot 2, 19, G. Hall land	13 20
Curtis, D. S., buildings and land at East Newton	56 76
Curtis, Robert, lot 6 at Newtonville	2 97
Cushing, George S., H. Cousens land	1 98
Cushing, Samuel, jr., lot 19 Kenrick land	4 62
Cushing, Susan, land at East Newton	21 12
Cutler, Eben, lot 23 G. Hall land	2 64
Damon, R. E., 2 lots land at Newtonville	4 62
Dana, Luther, house and land on Woodland park	48 84
Danforth, B. F., land on Sylvan Heights	1 98
Daniel, Otis, house and land	26 40
Darling, ———, 2 lots on River & Weston sts. & 4 lots on Melrose st.	11 55
Davenport, William B., land on Mount Ida	3 96
Davis, Isaac, land near M. Crafts	6 60
Davis, E., heirs	2 31
Day, Albert, buildings and land on Waltham road	69 30
" house and land on Chestnut place	20 46
Deland, Benj. E. lot 6 Collier land	1 32
Dennison, L. A., land of A. H. Ward	19 80
Derby, L. S., buildings and land West Newton	34 98
Derby, Henry, land near Bemis Bridge	1 98
Derby, Josiah, heirs	7 92
Dickinson, William A., Tenny land	3 63
Dolliver, James M., lot 4 Collier land and house	19 80
Donahoe, Mrs., house and land	3 30
Dowse, Dana, heirs	5 94
Drinkwater, L. H., O. F. Woodford land	9 90
Dudley, J., heirs	3 96
Dunn, H. S., house and land on Otis street	29 70
Durant & McIntire, lot 2 Ballard land	4 95
Dwight, Thomas, 25 acres land, Cold Spring lot	19 80
Eager, P. B., lot 19 J. A. Locke land	2 64
Ellenville Co., C. Judson land	3 63
Ellis, Charles M.	8 58
Ellis, Jonathan, buildings and land Upper Falls	18 48
Emerson & Fitz, land at Newton Centre	10 56
Eastern Rail Road Corporation, lot 3 Chestnut park,	10 56
" " " " lots 3, 4, 5, G. Hall land	7 92
" " " " lots 1, 2, G. Hall land	19 80
Fairbanks, Drury, house and land at Newton Corner	19 80
Farley, Robert, Kenrick land, 96,345 feet	16 50
Farwell, Nathaniel R.	23 10
Fay, Thomas G., lot 21 Collier land	1 32
Fewkes, Jesse, shop and land	4 62
" land and part of house	4 62
Field & Wiswall, land on Mount Ida	5 94
Fernald, ———, lots 5, 23, Collier land	2 64
Fisher, Anna, land at Oak Hill	16 50
Ford, ———, land at Newtonville	16 50

NAME AND DESCRIPTION.		Tax on Real Estate.
Foster, John, house and land on Chestnut place		19 80
" lot 8 Sylvan Heights		6 60
Fowle, James, land on Mount Ida		5 94
Fox, George H., land of J. H. Stephenson		6 60
Freeman, William F., factory, land, water power, machinery, and stock	19 80 per.	42 80
Frothingham, Priscilla		17 82
Fuller, Stephen P., land at Lower Falls		26 40
Fuller, Eliza, land at West Newton		41 58
Fuller, Granville, lot 53 and house on Webster street		17 82
" land on Webster and Grove streets, West Newton		10 56
" house and land, Riverside		23 10
Fuller, James G., house and land at Auburndale		18 48
" land and barn from estate of James Fuller		28 71
Fuller, Charles J., house and land at Lower Falls		16 50
Fuller, Nathaniel, land on Station street		23 10
" land on Orange street		1 98
" McGue land		3 30
Garraty, Patrick, land on Pine plain		1 32
Goodnow, Phineas		2 64
Grady, ———, McLellan place		13 20
Grant, John, L. Robinson land		1 65
Grant, D. R., lots 13, 14, 15, 16, D. Ayres land		1 98
" Robinson land		1 32
Gibbs, Nathan B., buildings and land at Auburndale	3 30 per.	66 00
Greenleaf, Simon, heirs, house and land Lower Falls		17 16
Griggs, Moses, heirs		3 96
Griggs, George		1 98
Griggs, Thomas		1 98
Grimes, David W., lot 7 on Grove street, West Newton		1 98
Hadway, Sarah, lot 13 on Pleasant street		1 98
Hall, Francis, house and land on Otis street		19 80
Hall, Lewis & Augustus, lot 16 Auburn place		1 98
" lot 55 Melrose street		1 65
Hallett, Jonathan, cottage and land on Grove street, West Newton		11 88
Harman, Amasa, lot 82 Auburndale		1 98
Harrahan, T., lot 10, 11, E. Page land		2 64
Harris, George, lot 9 J. A. Locke land		3 96
Harrison, Jameson H., L. Robinson land		1 54
Hassam, J., A. J. Allen land		3 30
Hastings, ———, land of Tolman		3 30
Hathaway, ———, house and land of C. Judson		16 50
Hazelton, ———, house and land on Greenwood Avenue		16 50
Hazelton, Joseph, land of Mrs. Lamb		47 52
Hazelton, H. L., land at West Newton		9 24
Heath, Frederick, land at Auburndale		7 92
Heath, Ebenezer, heirs		2 64
Herman, Ferdinand, land on Cherry street		5 94
Herrick, Thomas, widow, house and land on Cherry street		8 58
Hepworth, George		38 61
Hilliard, Daniel B., lots 12, 18, G. Hall land		7 26
Holland, Thomas R., lot 3 Ballard land		6 60
Holmes, J. S., lot 58 Auburndale		1 98
Hoppin, John, buildings and land at West Newton		31 68
Howard, Davis, heirs, buildings and land at Newtonville		29 70
Howe, Alfred, Craft land		14 52
Howes, John, lots 80, 81 Auburndale		3 30
Hartwell, William, buildings and land at Newton Corner		16 50

NAME AND DESCRIPTION.	Tax on Real Estate.
Henderson, John, buildings and land at Newton Corner	18 48
Hinds, W. A., house and land at Newton Corner	12 54
Haughton, Charles, lot 5 W. F. Porter land	1 98
Hovey, Thomas, heirs	3 30
Humphrey, Jonas N., buildings and land at East Newton	62 70
Hutchins, Sincere, lot 9 D. Ayres land	99
Hyde, Leonard, heirs	12 54
Hyde, John	4 62
Hubbard, heirs	1 32
Ireland, William H., house and land on Pearl street	11 22
" 2 cottages and land	13 20
" lot 1 Eaton land	3 52
Jackson, George, lot 60 on Melrose street, as mortgagee,	1 98
Jackson, George, lot 44 on Melrose street	2 31
Jackson, Francis, Wm. Jackson land	2 31
Jacobs, Asa, land on Chestnut street	3 63
James, Horace & Harvey, land at East Newton	28 38
Johnson, Charles H., one acre of land on Linden road	9 90
" lot 79 at Auburndale	1 98
Johnson, ———, land near Bemis Bridge	99
Johnson, Earl W., buildings and land on Linden road	33 00
Johnson, Phineas, buildings and land at Newton Corner	24 42
Jones, John C., house and land at West Newton	29 70
Jordan, Horace W., house and land at Newton Corner	19 80
Keith, C. E., lots 10, 12, Richardson land	11 22
Kelren, ———, land of estate of T. D. Smith	17 82
Kendall, Joseph, buildings and land at Upper Falls	11 88
Kenrick, Patrick, house and land at Upper Falls	5 28
Keyes, H. L., house and land on Waban park	15 18
Kimball, John R., buildings and land at Auburndale	21 78
King, Vila, land on Homer street	2 97
Kinstler, Conrad, land at Oak Hill	5 28
Kirby, Charles, buildings and land of W. C. Strong	49 50
Lake, F. J , land at Auburndale	4 62
Lamkin, G., lot 4 W. F. Porter land	1 98
Leach, ———, lots 77, 78, at Auburndale	5 28
Leary, Joseph, lots 40, 50, 51, D. Ayres land	3 96
Leathe, Francis, heirs	99
Lee, Brothers, house and land at Newton Corner	23 10
Lee, Joseph, heirs, land at East Newton	198 00
Lee, William, buildings and land at East Newton	25 08
Lee, John R., land at East Newton	13 86
Leman & Hudson, lot 10 D. Ayres land	1 32
Lenox, John, house and land	9 90
Locke, Jesse A., lot 10 Clinton place	7 92
Lothrop, Manly, buildings and land at Newton Centre	21 12
" mortgagee of land formerly to M. W. Fish	1 32
Loring, Ellis G., lots 47, 49, on Melrose street	3 96
" lots 22, 23, Auburn place	4 29
Lovell, W. S., lots 11, 15, 21, 22, J. A. Locke land	11 22
Lowell, Francis C., buildings and land	48 84
Lowell, William B., heirs, Houghton land	9 90
" C. Judson land	5 61
Lucas, Edmund G., house and land at West Newton	14 52
Lucas, Charles J., L. Robinson land	1 32
Lyman, Charles, land by Hammond Pond	19 80
Lyon, Ann Maria, 4-31 undivided land of estate of H. Collins	66
Lynch, James, lot 4 D. Ayres land	99

NAME AND DESCRIPTION.	Tax on Real Estate.
Mann, Jonathan P. jr., house and land	18 48
Marshall, Daniel, Monks land	7 92
Martindale, Edward	17 16
Mayo, John, 10 lots on Webster and Grove streets, West Newton	16 50
McBurney, Charles, house and land at Lower Falls	7 92
McDonold, ———, house and land at Pine plain	4 62
McGrath, James, land of N. S. Prince	1 32
McNair, Eliza, Judson land	2 64
McNulty, Richard, Zecher land	1 32
McNutt, John J., E. Page land	1 98
Midgley, Robert, house and land on Otis street	19 80
Mills, John, H. Collins land	5 28
Mills, Davis C., 7-31 undivided land of estate of H. Collins	1 21
Morse, ———, lot 14 Collier land	1 65
Morse, Eliakim, land at Newton Corner	23 10
" land at Newton Centre	5 28
Morse, ———, land formerly to heirs of Martha Morse	66
Moore, Alden, lot 10 D. Ayres land	99
Mosley, ———, lot 2 Collier land	1 98
Monroe, Nathaniel, house and land at Newton Corner	19 80
Moulton, E. G., lot 1 Collier land	2 31
Merriam, ———, house and land at Newton Corner	17 16
Murdoch, ———, house and land on Pearl street	13 20
Munroe, Timothy	22
Murphy, John, lot 17 E. Page land	1 98
Murphy, ———, land of A. Smith	99
Mussey, B. B., heirs, land at Newton Corner	17 16
" buildings and 30 1-4 acres land,—sold to John S. Farlow	100 14
" lots 1, 2, and part of 3 Park st.,—sold to Holman	7 26
" lots 4, 5, and part of 3 Park st.,—sold to J. N. Bacon	6 08
National Loan and Fund Association, Jas. Tobin place	13 86
Neal, Harrison, land at West Newton	13 20
Newell, Benjamin, machinery and stock in mill at U. F. 23 10 per.	
Newton, Frederick W., buildings and land at Auburndale	30 36
Nichols, Polly, house and land at Upper Falls	13 20
Nickerson, Thomas, and Geo. S. Dexter, Morse land	59 40
Norcross, John C., land at East Newton	5 28
Norton, George, buildings and land of Augustus Allen	17 16
Noyes, J. S., house and land at North Bend	12 54
O'Kane, Bernard, lots 1, 2, 3, D. Ayer land	2 75
Osborn, Jesse, and Horace Pierce, land on Beacon street	11 22
Page, John 2d, house lot at Newtonville	2 64
Palmer, Charles H., H. Cousens land	1 65
Parker, Benjamin	2 64
Parker, Charles	4 62
Parker, Jonathan, house and land at Newton Centre	19 80
Parker, Robert W., buildings and land at Newtonville	5 28
" 1 lot land at Newtonville	3 96
" 4 1-2 acres land on Mount Ida	11 88
Perkins, Thomas, heirs	4 95
Perkins, William, and Thomas Simmons, assignees of estate of J. C. Bates, 2 houses, factory and 11 lots	59 40
Perry, Daniel	4 62
Pickering, D. N., land on Church street	5 94
Pimentell, M. G., 3-4 undivided land of estate of C. Whitney,	11 22
Pope, Samuel, land at Auburndale	7 92
Porter, William, land on Chestnut street	16 50
Porter, William F., lots 7, 8, 9, 10, 20, 23, 24, 25	8 58

NAME AND DESCRIPTION.	Tax on Real Estate.
Powers, William, land on Pearl street	1 98
Powers, James, and Nicholas Mullen, land of B. Stephenson,	66
Provident Institution for Savings, mortgagee of T. D. Smith land	17 16
Pulsifer, Charles, buildings and land at Newtonville	64 68
" house and land of J. B. Smith	13 86
Pulsifer, Nathaniel, lots 5, 8, 14, 16, 17, 20. Walnut street	19 80
Priest, Thurston, and Isaac H. Parker, Pulsifer land	6 60
Putnam, Edwin M., lot 11 River street	4 29
" lot 54 on Melrose street	2 31
Rea, William A., old house and land	13 20
" 4 cottages and land	38 28
" unfinished house and land	23 10
" school building and land on Waltham street	19 80
" lot 1, corner of Auburn and River streets	4 29
" lot 37, cottage and barn,	39 60
" lot 17 Auburn place	2 31
Reed, Samson, 1 acre land on Highland avenue	7 92
Reed, George P., lots 8, 11, G. Hall land	4 95
Reynolds, William, lot 8, E. Page land	1 32
Rich, D. B., lots 9, 21, 23, 24, 25, 26, Kenrick land	23 10
Richardson & Noyes, land on Otis street	14 52
Richardson, Eunice P., lot 15 Clinton place	2 64
Richardson, George F., McLellan land	7 92
Richardson, George F., mortgagee in possession, D. Ayer land	11 88
Ricker, C. E., lot 28 River street, and 40, 41, Melrose street	6 60
Roach, Thomas R., buildings and land at Lower Falls	50 16
Robbins, Dr., cottage and land, Auburndale	11 88
Robbins, Emily, land on Pine plain	22
Roberts, John, land at Wiswall meadow	66
Robinson, Luke, land at Newtonville	14 85
Robinson, Geo. D. B., land at Newton Centre	2 64
Robinson, George W., Learned land	40 92
Rogers, William, lots 38, 39, on Highland street	14 52
Ross, George F., land on Eliot street	11 22
Rutledge, ———, land of Judson, on Prospect and Pleasant sts.	13 20
Safford, Samuel, lots 6, 7, D. Ayer land	1 32
Salsbury, Nancy, buildings and land on Walnut park	49 50
Sanford, C. T., E. Page land	1 65
Sargent, Henry, land on Mount Ida	13 20
Sartwell, Simon, jr., lot of land Newtonville	2 64
Savage, C. T., cottage and land on Elm street	13 20
" lots 10, 24, Elm street	4 29
Sears, Willard, land at Newtonville	1 98
Seaver & Knowlton, lot 10 Judson land	2 31
Schales, Charles, lot 21 G. Hall land	3 30
Shannon, Oliver N., buildings and land	125 40
Sharp, Daniel, jr.	1 32
Shattuck & Emerson, lot 9, E. Page land	1 32
Sheafe, Mark	8 25
Shed, Abigail Mrs. half house and land at Upper Falls	3 96
Shepard, John H., land at Newtonville	2 64
Shorey, William B., lot 18, D. Ayer land	66
Shumway, Nelson, cottage and lot 77, Grove street, West Newton	10 56
Skinner, Francis, buildings and land,	158 40
" Norcross place	42 24
" Goodhue place	41 25
" Clark land	9 90
Slade, L., lot 19, Auburn place	1 32

NAME AND DESCRIPTION.	Tax on Real Estate.
Slack, Robert, heirs,	23 10
" Sewall Bond land, as mortgagee	6 60
Smith & Orange	99
Smith, James, land at Oak Hill	9 24
Smith, Sarah Mrs., Moffat land	11 22
Smith, Daniel E., lot 7 J. A. Locke land	5 28
Smith, Benjamin, land at Newton Centre	25 41
Somes, Samuel, heirs	12 54
Spalding, Ira D., land of H. Cousens	3 30
Spalding, Corridon	6 60
Staples, John, lot 7 on Sylvan Heights	6 60
Stearns, George W.	3 30
Stevens, Thomas J., lot 24 and house on Freeman street	16 50
" " " " 25 " "	3 30
" " " " 26 and cottage " "	15 84
" " " " 27 " "	1 98
" " " " 28 " "	1 98
Stone, Josiah, land at Newtonville	3 30
Strong, William C., land at Newton Corner	39 60
Tapley, Gilbert, lot 75, 76, on Weston street	5 28
Taylor, Harriet, buildings and land at West Newton	28 38
Taylor, Timothy D., house and land at Newton Corner	9 57
Taylor, Benjamin, land at Upper Falls	1 32
Temple, Mary, lot 13 G. Hall land	2 31
Tenney & Ballester, 2 houses and land at Upper Falls	15 18
Thaxter, Levi, land at Wiswall meadow	1 32
" buildings and land of A. Howe	23 10
Thayer, William H., house and land at Newton Centre	29 70
Thornton, Solon, house and land on Linden road	29 70
Tileston, E. P., lots 1, 2, 3, 4, 5, 7, 8, 11, 12, Walworth land	33 00
Thomas, Richard, in right of Ann C. Stetson	24 09
Tracy, Asaph, lots 42, 43, Weston street	5 28
Tucker, Joshua, lot 9 on River street	2 64
Tucker, John, wheelwright shop and stock 4 62 per.	
Twichell, Genery, land at West Newton	14 85
Twombly & Lamson, land on Eliot street	19 80
Tyler, David R., Tenney land	6 60
Vaughan, Joseph, land on Brighton street	19 80
Wallis, ———, house and land at West Newton	13 20
Walworth, J. J., land at Newtonville	39 60
Waltham Loan & Fund Ass., as mortgagee of land of J. B. Smith	2 64
" " " " Andrews land	1 98
Ward, Charles T., glue shop and land	2 31
Ward, William, land on Elm street	6 60
Ward, James O.	1 32
Warren, H. L., buildings and land at Auburndale	18 48
Warren, Joseph H., house and land at Upper Falls	15 18
Warren, Gardner, buildings and land at Newton Corner	69 30
" buildings and land Newtonville	24 42
Warren, John C., heirs	13 20
Warren, William	3 30
Warren, Simeon, and others	1 98
Waters, John, land at Newtonville	1 32
Watson, Joseph, Hayden place	12 54
Way, John M., lot 18 J. A. Locke land	3 30
Welles, Hannah, J. Foster place	33 00
Wenzell, Henry, Emery land	6 60
Wetherell, A. E., house and land at Newtonville	16 50

NAME AND DESCRIPTION.		Tax on Real Estate.
Wheeler, M. G., buildings and land at Auburndale		23 10
White, E. D., land on Oak Hill road		5 94
White, William		3 96
White, Nancy Mrs.		99
White, Warren, heirs		1 65
White, Daniel, house and land		59 40
White, Lyman, house and land at Newtonville		13 20
Whalan, Michael, J. Ayres land		3 74
Whitney & Clark, land and house of Riley,		1 98
Whitney, Samuel B., and others, F. C. Lowell land		29 70
Whitney, Charles, heirs, land at Wiswall meadow		33
Whitney, James, lots 6 and 13 J. A. Locke land		5 28
Whittemore, B. F., buildings and land of E. G. Loring		27 72
Whitmore, C. S., trustee under Will of Henry Hovey	23 10 per.	
" buildings and land occupied by A. Hyde		29 70
" shop and land		6 60
" land opposite Church lot		32 34
" 2 houses and land on School street		10 56
Wilkins, Cassander, Lothrop land		3 63
Willard, F. A., lots 32 and 33 Collier land		2 97
Williams, S. G., buildings and land at Lower Falls,	7 92 per.	29 70
Winslow, Charles, house and land at Upper Falls		11 88
Winslow, Samuel, buildings and land at U. Falls		26 40
Wiswall, Samuel, land on Sylvan Heights		2 64
Wiswall, Samuel, Lothrop land		4 62
Wiswall, Henry, C. Pulsifer land		4 62
Woodward, Experience		1 98
Wood, Bartholomew, house and land at Newton Centre		17 16
Woodford, O. F., and Philip R. Woodford, land at West Newton		6 60
Woodford, O. F., buildings and land at West Newton		19 80
Woodworth, Arad, house and land at East Newton		17 82
Worcester, Thomas, land on Highland avenue		7 92
Zecher, John		3 30
Lot 83 Freeman street		1 98
Lot 84 " "		1 98
Buildings and land formerly to Joseph A. Leseur		26 40

LIST OF THE

DELINQUENT TAX PAYERS,

For 1857.

WHOSE TAXES REMAIN UNPAID FEB. 24, 1858.

PUBLISHED BY VOTE OF THE TOWN.

For Amount of Taxes, see Tax List.

Allen, Sidney
Andrews, Robert
Anderson, John
Andrews, W. H.
Ayer, J. W.
Ayer, Julian
Angier, L. A.
Ashley, John F.
Aldrich, S. T. W.
Bailey, Luther
Bailey, Horace
Baitelle, ———
Baldwin, E. S., paid in part
Barrows, Charles A.
Barrett, George D.
Barney, G. F.
Bartlett, Mayhew
Bixby, John
Bond, Nathan
Boyd, John F.
Brackett, Charles, paid in part
Brackett, Theodore L.
Bradbury, Ebenezer
Brine, William
Brown, William
Brown, Charles S.
Brown, H. S.
Brown, William
Blasdell, R. B.
Buck, N. C.
Bugbee, Charles
Butter, Thomas
Bunce, Frederick
Burkley, John
Bryant, S. N.
Bickford, Josiah
Burns, Daniel
Caharl, John
Cashman, Michael
Call, Edwin
Carter, T. H.
Clark, James A.
Clark, David
Coffin, D. N. B.
Coffin, Langdon
Colby, Coe & Sears
Cook, James M.
Cox, James
Cochran, Michael
Conlan, Bartholomew
Condren, James
Condren, Daniel
Coombs, Daniel,
Conside, Patrick
Crafts, Moses, paid in part
Crafts, Amasa, " " "
Crafts, M. & A. " " "
Conroy, Stephen
Crowley, Daniel
Crooker, S. E.
Cunningham, John
Cummings, Elijah H.
Currier, Charles
Curtis, Allen C.
Churchell, Peleg
Cabot, William,
Chambers, Robert
———, Cornelius
Davis, Seth, mort. M. Lucas pl.
Dalby, Thomas
Danforth, S. A.
Daniels, Joseph A.
Davis, Josiah, jr.
Dascomb, Thomas
Dean, V. H.
Decker, Conrad
Dennis, Samuel
Dewson, W. R.
Despond, Thomas
Dinsmore, Charles M.
Dixey, John
Dolon, Phillip
Dolon, John
Donahoe, Dennis
Dooley, Patrick
Dorr, Capt.

Dow, Daniel
Durgin, Thomas
Dunn, Thomas
Dunn, Frank
Eaton, H. P.
Eliot Hall proprietors
Eliot, Joel
Evans, John O.
Fahey, William
Fahey, Timothy
Fahey, James
Farnsworth, Ezra S.
Faley, Timothy
Faley, James
Fewkes, Edwin
Fewkes & Ross
Fewkes, Benjamin
Field, Elijah
Fitz, William
Fitzgerald, Timothy
Flagg, Newell
Fletcher, Mrs. Mary
Fogerty, John
Forbes, Francis H.
Fox, Owen
Fuller, George
Gay, Charles J.
Gay, Jonathan
Gilman, Henry
Goodwin, Francis
Gow, George B.
Goward, Watson
Grace, John
Grace, James
Graves, Henry C.
Green, William
Greenwood, E. H.
Guild, William
Gourlie, James
Hagar, Walter
Haley, Patrick,
Hall, George W.
Hall, George, heirs
Hall, Thomas
Hamlin, Willis C.
Hamilton, Loring
Hancock, George
Harbach, John W.
Harris, William
Harris, William A.
Harris, James
Harper, David
Haskell, R.
Henesley, John
Hennesey, John
Henno, John
———, Henry
Haynes, Horace
Herring, James
Hicks, George A.
Hildreth, Charles
Hinckley, A. A.

Heath, Henry
Hodgdon, Josiah R.
Holbrook, Anthony
Holbrook, Charles F.
Holden, Joel M.
Holmes, Stephen
Hawley, N. P.
Horton, Jonathan W.
Horn, George
Houghton, Isaac
House, Timothy
Howard, B. C.
Howard, James
Hubbard, William C.
Hughs, Martin
Hunt, J. W.
Hunt, John, paid in part
Hurd, Thomas
Hurley, Michael
Hutchinson, George
Hutchins, Ezra C.
Jelley, William
Jepson, Henry C., paid in part,
Johnson, A. S.
James, Jesse H.
Jordan, Allen
Karl, Peru
Kegan, Patrick
Kellihan, Dennis
Kelley, John R.
Kenney, John
Kenney, Thomas
Kenrick, John A.
Kenrick, William
Lake, Charles
Lane, George
Lakeman, ———
Lawrence, William A.
Lindsay, Cyrus,
Lynn, John
Lathrop, William
Lovell, Mrs. Fanny
Maguire, James
Magee, Matthew
McGinley, Alexander
Maning, Michael
Marden, Aaron
Mansfield, Mrs. Mary
Maynard, J. W.
McAdams, Hugh
McAllister, John
McAnanna, James
McBride, Neal
McCarty, John
McCart, George
McCaren, Samuel
McCowley, ———
McFarland, Amasa
McMahan, James
McNamara, Ephraim
McSherry, Mary
McSherry, Bernard

McSherry, Bartley
McGue, William, heirs,
Mellen, Herman
Miller, Calvin
Miller, Robert
Miller, Charles
Morse, Lyman
Moulton, Rufus
Nevine, Matthew
Nickerson, ——— Rev.
Nickerson, Joseph
O'Donnell, Dennis
Oliver, Judson
Orange, Thomas J.
Osgood, George
Owen, James
Parker, John D.
Parsons, James A.
Pearson, James
Pendergrass, Michael
Persey, James
Perkins, John L., paid in part,
Pettee, Francis
Phillips, William H.
Pigeon, Charles D.
Pope, Thomas R.
Porter, Obed
Potter, J. C., 2d
Pratt, Caleb
Pratt & Waters
Prentice, Robert
Prescott, George
Pembrook, Martin
Quigley, Joseph
Quilty, Timothy, paid in part,
Runger, Rufus
Ray, M. L.
Ray, Samuel
Rice, Charles
Rice, Albert B.
Robinson, Joseph
Rodenmayer, A.
Roff, Matthew
Rogers, William
Ryan, Richard
Ryan, Martin
Sampson, Isaac
Sanderson, John
Sargent, John
Sarsfield, J. W.
Sawyer, Alpha
Scribner, Elbe
Shannahan, Thomas
Shattuck, Henry J.
Schales, Daniel
Shay, ———
Sherwood, Robert
Simmons, Levi
Smallwood, Edwin A.
Smallwood, Thomas
Smallwood, Joseph B.
Smith, Michael
Snow, James P.
Spaulding, Ira D.
Spaulding, Frederick
Stetson, Ann C.
Stone, Mary A.
Storey, Anna Mrs.
Storey, Charles T.
Sweeney, John
Shones, Dennis
Sears, Willard
Taylor, W. S.
Teulon, W. F.
Teulon, W. F. Jr.
Tibbets, N. D.
Thomas, W. H.
Thorp, Aaron
Tamony, Edward
Tamony, John
Tamony, Cornelius
Tombs, Joseph, paid in part,
Trowbridge, Lyman
Tufts, Gardner, paid in part,
Turner, Joseph
Varney, Shadrac
Ventruse, Hermon
Walker, G. F., paid in part,
Walker, Samuel A.
Wall, Jacob
Walsh, Thomas B.
Ward, Harbach & Pettee, paid in part,
Wald, Christian
Ward, G. W.
Ward, David K.
Ward, Mary L.
Wardrope, William
Washburn, Joshua
Washburn, Henry
Waite, Charles
Waite, Gustavus
Welsh, Alexander
Welsh, James
Westcott, Joseph
Welton, Daniel
Wermers, John
Wall, Joseph
Whipple, Dexter
Whipple, John
White, C. H.
White, H. M. Mrs.
Whitaker, Charles
Whitaker, Howard
Whitton, Alfred G.
Wilder, E. W.
Wilkinson, William B.
Wightman, Joseph C.
Willis, D. S.
Williams, Francis
Wood, William F.
Woodward, V. C.

NON-RESIDENTS.

Abbott, Horace P.
Adams, Edward
Aldrich, Gardner
Alexander, Benjamin
Allen, A. J.
Arnold, Joseph
Avery, Jonathan
Bachi, ———
Balcom, Reuben
Batchelder, Frederick
Bradley, ———
Bradshaw, ———
Barnes, Gilman
Berry & Bigelow
Bessey, S. H.
Billings, J. E.
Billings, Josiah
Blodgett, Henry
Billings, ———
Bowen, O. E.
Brackett, Henry
Briggs, William
Brown, David
Brown, James, heirs
Brown, E. W.
Brown, H. H.
Burnett, Joseph
Cabot, Samuel
Cabot, ———
Carnes, William R.
Clark, Thomas, estate
Clark, Isabella, heirs
Clark, William
Chase, Abel C.
Collier, Martin
Copeland & Kidder
Copeland, B. F., and others
Cousins, Oliver
Comerais, Henry
Conroy, John
Crombrie, William G.
Crowell, Nathan, jr.
Cross, Benajah
Cunningham, James
Curtis, D. F.
Cushing, George S.
Clement, James H.
Colcord, Wear
Crowley, Bartholomew
Darling, ———
Damon, R. E.
Danforth, B. F.
Davenport, William B.
Davis, E., heirs
Dennison, L. A.
Derby, Henry
Dolliver, James M.
Dowse, Dana, heirs
Drinkwater, L. H.
Dwight, Thomas
Emerson & Fitz
Farley, Robert
Fay, Thomas G.
Fowle, James
Freeman, William F.
Fuller, James G.
Fuller, Charles J.
Grant, John
Grant, D. R.
Grimes, D. W.
Harris, George
Harrison, James
Hastings, ———
Herrick, Thomas, widow
Hilliard, D. B.
Howard, Davis, heirs
Howe, Alfred
Hinds, William A.
Humphrey, J. N.
Hyde, Leonard, heirs
Jackson, Francis
Johnson, ———
Keith, C. E.
Kendall, Joseph
Kelron, ———
Kenrick, Patrick
Kinstler, Conrad
Kimball, John R.
King, Vila
Lake, F. J.
Leach, ———
Lumkin, ———
Lee, John R.
Lucas, Charles J.
Lyon, Ann Maria
Lyman, Charles
Marshall, Daniel
Mayo, John
McBirney, Charles
McGrath, James
McNutt, John J.
McNulty, Richard
McDonald, ———
Midgley, Robert
Morse, ———
Morse, Eliakim
Moulton, E. G.
Morley, ———
Morse, Alden
Murphy, John
Murphy, ———
Merriam, ———
National Loan Fund Assoc.
Newton, F. W.
Nichols, Polly
Norcross, John C.

Norton, George
Nickerson, T., and Geo. S. Dexter
Palmer, Charles H.
Parker, Charles
Perkins, Thomas, heirs
Pickering, D. N.
Porter, William F.
Powers, William
Powers, James, and N. Mullen
Pulsifer, Nathaniel
Rea, William A.
Reynolds, William
Robbins, Emily
Robinson, Luke
Rich, D. B.
Ricker, C. E.
Ross, George F.
Sanford, C. T.
Seaver & Knowlton
Sharp, Daniel, jr.
Sheaf, Mark
Shorey, William B.
Slade, L.
Smith & Orange
Smith, Sarah
Somes, Samuel, heirs
Spaulding, Ira D.
Staples, John
Stevens, Thomas, jr.
Smith, D. E.
Tapley, Gilbert
Taylor, Benjamin
Thayer, William H.
Thornton, Solon
Temple, Mary
Tenney & Balister
Thomas, Richard
Wallace, ———
Ward, William
Warren, H. L.
Warren, Gardner
Warren, John C., heirs
Waters, John
Way, John M.
Wentzell, Henry
White, William
White, Mrs. Nancy
Whalen, Michael
Whitney, Samuel B. and others
Wilkins, Cassander
Wiswall, Samuel
Woodworth, Arad
Whitney & Clark
Wells, Hannah
Watson, Joseph
Woodford, O. F. & P. R.
Woodford, O. F.
Lot 83 Freeman street
Lot 84 " "
Buildings and land formerly to Joseph A. Leseur

RULES AND REGULATIONS

FOR THE

GOVERNMENT OF TOWN MEETINGS.

APPROVED BY THE COURT, DEC. 29, 1857.

1*st*. No final vote shall be reconsidered, unless the person moving the same shall have made a declaration of his intention to do so, at the time of its adoption, and shall have been one of the majority, acting thereon; and no article in any warrant shall be again taken into consideration, after it has been disposed of, unless ordered by a vote of two-thirds of the voters present.

2*d*. No person shall speak more than twice upon any question, without first obtaining leave of the meeting, except for the correction of an error, or to make an explanation; and not until others, who have not spoken upon the question, shall speak, if they desire it.

3*d*. All motions submitted for consideration of the Town, shall be in writing, if so required by the presiding officer, or by the meeting.

4*th*. Every person speaking shall address the chair, standing and uncovered.

5*th*. No vote fixing the period for closing a ballot shall be considered after such ballot shall have commenced; but it may be in order to extend the period without such reconsideration.

6*th*. Committees shall be nominated by the presiding officer of the meeting, unless otherwise ordered by a vote of two-thirds of the voters present; and in nominations at large, no person shall nominate more than one member of such committee.

7*th*. All motions to lay on the table, to take from the table, to take any article from its regular order, or to change the order of business, shall be decided without debate.

8*th*. The duties of the presiding officer shall be determined by the code of Rules governing the presiding officer of the House of Representatives of this Commonwealth, so far as they are adapted to the condition and powers of the town.

BY-LAWS.

APPROVED BY THE COURT, DEC. 29, 1857.

COLLECTION OF TAXES.

Art. 1. The assessment of all taxes shall be completed and a list of the same delivered to the Collector on or before the first day of July of each year.

Art. 2. The appointed time for collecting Poll taxes of persons having no other Tax, shall be from the 20th to the 31st of July, and all other taxes from the 10th to the 20th of November of each year.

Art. 3. It shall be the duty of the Collector, during each of said periods, to appoint at least eight different times and places in different parts of the town, when and where he will meet the inhabitants and receive their taxes; and he shall immediately after receiving the tax list from the assessors, make out the tax bills and send the same to each of said inhabitants and each non-resident, as he can find, with a notice thereon of said times and places and the penalties of non-payment of said taxes; and the Town shall furnish printed blanks for the use of said Collector.

Art. 4. At the expiration of the time appointed for said payment of taxes, the Collector shall issue a summons to all delinquents, and if any taxes remain unpaid more than ten days after the service of said summons, the Collector shall immediately proceed to collect the same, with legal fees therefor.

REPORTS OF COMMITTEES.

No action shall be had at any Town Meeting on the report of any Committee previously chosen, unless the same shall be specially notified in the warrant for calling said meeting.

PASTURING OF CATTLE OR OTHER ANIMALS IN STREETS AND WAYS.

No person shall pasture cattle or other animals in or upon any of the streets or ways, in the Town of Newton, either with or without a keeper, under the penalty of five dollars for each and every such offence; and it shall be the duty of the Selectmen to prosecute every violation of this By-Law, and all fines or penalties collected for such offences shall be paid to the Treasurer for the use of the Town.

ABATEMENT OF TAXES IN 1857.

	Real Estate.	Personal Estate.	Total.
Joshua Davis		9 90	9 90
James H. Beals,		13 20	13 20
A. E. Royce,	6 60	1 32	7 92
A. L. Baury,	21 12	3 30	24 42
Michael Tombs,	6 60	33 00	39 60
Horace Cousens,	6 60	66	7 26
F. A. Dewson,		3 30	3 30
J. C. Gipson,	1 98	6 60	8 58
Abigail Lamb,	6 60	4 29	10 89
A. N. Currier		6 60	6 60
L. G. Pratt,		9 46	9 46
Felix Dolon,	3 96		3 96
George Daniels,	7 26	14 08	21 34
Henry Paul,	6 60		6 60
John Mero,	1 32		1 32
George N. Comer,		15 51	15 51
Otis Pettee & Co.,	19 80	3 30	23 10
Henry Billings,		16 50	16 50
L. Saltonstall,	20 79		20 79
Albert Day,	8 58		8 58
S. Barker,		6 93	6 93
Nathan Trowbridge,	16 50	99	17 49
Thomas Rice,		9 90	9 90
Daniel Baxter,	5 94		5 94
Gardner Aldrich,	8 58		8 58
F. A. Benson,	1 32		1 32
Samuel Hyde, heirs,	32 67		32 67
L. D. Boise,		8 91	8 91
O. N. Shannon,	8 25		8 25
John Warner,	2 64		2 64
I. S. French,	1 32		1 32
John E. Billings, heirs,	3 30		3 30
Otis Pettee, heirs,	8 91		8 91
Thomas Harbach, heirs,	9 90		9 90
J. N. Bacon,	19 06		19 06
Horace Brackett, estate,	1 98		1 98
Charles Brackett,	16 50	6 60	23 10
Seth Bemis,	16 50		16 50
Amount carried forward,			$445 53

	Real Estate.	Personal Estate.	Total.
Amount brought forward,			$445 53
John S. Farlow,	18 66		18 66
Thomas J. Hobbs,		13 86	13 86
J. G. Gunderson,	6 60	84	7 44
J. E. Woodbridge,	5 28	6 60	11 88
J. Wiley Edmands,	23 38	248 05	276 43
G. W. Bacon,		6 40	6 40
John Cabot, heirs,	59 40		59 40
Daniel H. Knowles,		7 26	7 26
Samuel J. Hyde,	1 32	1 65	2 97
Robert Porter,	7 92		7 92
Amasa Crafts,		2 64	2 64
Luther Paul,	9 90		9 90
William Brackett, estate,		8 58	8 58
Wetherell & Dearborn,	14 19		14 19
Sarah Barney,		3 30	3 30
Moses Crafts,	1 98	14 52	16 50
Caroline Holman,	6 60		6 60
R. M. Lucas,		19 80	19 80
E. B. Paine,		9 90	9 90
Sarah Cook,	8 25		8 25
John Coleman,	2 32		2 32
William Claggett,	3 30		3 30
D. S. Smith,	3 30		3 30
Richard Morse,	5 28		5 28
J. W. Jenks,		3 30	3 30
Samuel S. Buss,	17 82		17 82
T. R. Pope,	1 98		1 98
Baldwin & Stephens,	5 94		5 94
J. E. Silsbee,			1 50
J. Thompson,			1 50
Mitchell Nezine,			1 50
			$1005 15

ANNUAL REPORT

OF THE

RECEIPTS AND EXPENDITURES

OF THE

TOWN OF NEWTON,

FOR THE YEAR ENDING FEBRUARY 10TH, 1859.

ALSO, THE

Report of the High School Committee.

BOSTON:
PRINTED BY STACY & RICHARDSON,
No. 11 MILK STREET.
1859.

AUDITORS' REPORT.

The Auditors find that the balance remaining in the Treasury, Feb. 13, 1858, was	$5,370 62
Amount received for the year, as per account of Treasurer, is	56,109 40
Making a total of	$61,480 02

Of this sum there was received—

From Commonwealth, for Town's proportion of the income from School Fund,	$255 36
" Loan of John J. Ware,	1,000 00
" " Henry Hyde,	1,800 00
" " Isaac Jones,	1,800 00
" " Newton Bank,	2,000 00
" " Leonard Adams,	2,000 00
" H. N. Hyde, for taxes, in part, for 1857,	8,500 00
" H. N. Hyde, " " " 1856,	1,000 00
" H. N. Hyde, " " " 1855,	175 00
" E. Woodward, " " " 1854,	40 74
" E. J. Collins, " " " 1858,	37,209 50
" Cook & Houghton, liquor agents,	36 36
" B. F. Houghton, " "	26 05
" B. and W. R. R. Cor. for grading Washington Street, between W. Newton and Newtonville,	85 00
" Jacob Bassing, in part, for conveying wife to Worcester Hospital,	5 42
" J. F. C. Hyde, for fine collected for violation of By-Laws of Town, relative to cattle running at large on the highways,	5 00
For old School-house at Oak Hill,	170 00
" cash refunded for bill overpaid,	97
	$56,109 40
Balance in Treasury, Feb. 10, 1858,	5,370 62
	$61,480 02

The amount of Expenditures, for which bills and demands have been allowed and ordered to be paid, is $48,272 91

And these Expenditures are chargeable to the following appropriations or accounts, viz:

Loans,	$12,600 00
Interest,	3,272 12
County Tax,	3,350 69
Commonwealth Tax,	1,904 00
School Appropriation,	12,006 72
Repairs on School-houses,	1,404 59
Fire Department,	1,697 43
Almshouse,	2,126 61
Poor out of Almshouse,	387 61
Repairs on "	171 20
New Roads,	1,903 93
Repairs on Highways,	3,968 47
Incidentals of "	777 06
Bridges,	115 10
Insurance,	74 25
Printing,	354 57
Incidental Expenses,	278 35
Burial Grounds,	24 90
Salaries,	1,855 31
	$48,272 91
Balance in Treasury, Feb. 10, 1859,	13,207 11
	$61,480 02

LOANS.

Amount of Loans due sundry persons, as per last audit, $52,696 61

NAMELY:

Dr.

Mary Durell,	$800 00
Luther Paul,	800 00
Isaac Jones,	1,800 00
Isaac Paul, Estate of	300 00
Nathaniel Wales,	1,100 00
Amount carried forward,	$4,800 00

Amount brought forward,	$4,800 00
State Treasurer,	6,000 00
Noah S. King,	800 00
Moses Crafts,	800 00
E. Woodward,	800 00
Newton Institution for Savings,	1,000 00
Phebe Jackson,	1,000 00
E. J. Collins,	2,616 61
Jacob Adams,	2,000 00
Institution for Savings, City of Lowell,	21,000 00
William P. Houghton,	800 00
Boston Five Cents Savings Institution,	9,000 00
Charles Morse,	1,200 00
Martin Morse,	880 00
	$52,696 61
April 1, 1858, John J. Ware,	1,000 00
" " Henry Hyde,	1,800 00
May 3, " Isaac Jones,	1,800 00
July 8, " Newton Bank,	2,000 00
Sept. 1, " Leonard Adams,	2,000 00
	$61,296 61

Cr.

Isaac Jones, three Notes,	$1,800 00
Jacob Adams,	2,000 00
Newton Bank,	2,000 00
Mary Durell,	800 00
State Treasurer,	6,000 00
	$12,600 00
Amount of unpaid Loans, Feb. 10, 1859,	48,696 61
	$61,296 61

TAXES OF 1858.

Amount of Tax List,		$41,317 73
" Abatements,	$237 58	
4 per cent. discount on Taxes paid prior to Oct. 1, 1858,	930 69	1,168 27
Amount of Taxes,		$40,149 46
" paid into the Treasury,		37,209 50
Amount of Taxes uncollected,		$2,939 96

LIABILITIES OF THE TOWN, FEB. 10, 1859.

Amount due on loans, as per loan account,	$48,696 61
Interest on loans to date,	838 00
Balance of school appropriation,	5,242 23
" highway "	31 53
Amount due Warden of Almshouse,	325 00
	$55,133 37

ASSETS OF THE TOWN.

Amount in Treasurer's hands,	$13,207 11
Due for board of two persons,	45 75
" from Warden of Almshouse,	139 74
" " sundry individuals, on ac't of Almshouse,	28 17
Balance of taxes for 1854,	589 66
" " 1855,	154 46
" " 1856,	1,128 41
" " 1857,	6,222 48
" " 1858,	2,939 96
	$24,455 74
Debt of Town, Feb. 10, 1859,	30,677 63
Reduction of debt since last audit,	$4,362 79

ESTIMATED VALUE OF PROPERTY OWNED BY THE TOWN.

Almshouse and Farm,	$12,500 00
Town and School House, West Newton,	8,500 00
Ten School-houses and Land for the same,	37,000 00
Five Fire Engines, Fixtures, Buildings, Land and Reservoir,	10,900 00
Lyceum Hall,	1,500 00
Lot of Land in West Newton,	125 00
" " Newton Corner,	1,600 00
" " Upper Falls,	350 00
" " Newton Cemetery,	1,500 00
	$73,975 00

INTEREST.

Boston Five Cents Savings Bank,	$540 00
Nathaniel Wales,	66 00
E. Woodward,	48 00
Luther Paul,	42 00
Isaac Jones,	108 00
Charles Morse,	76 26
Treasurer of the Commonwealth,	259 00
Estate of Isaac Paul,	18 00
Martin Morse,	52 80
Noah S. King,	48 00
Newton Institution for Savings,	60 00
City " " of Lowell,	1,260 00
Newton Bank,	31 00
Moses Crafts,	48 00
William P. Houghton,	48 00
Phebe Jackson,	60 00
Luther Paul, Guardian,	6 00
E. J. Collins,	78 50
Estate of Jacob Adams,	100 00
Mary Durell,	48 00
State Treasurer,	180 00
E. J. Collins,	78 40
Estate of Mary Durell,	16 16
	$3,272 12

SCHOOLS.

Balance of Appropriation of 1857, remaining at last audit,	$4,993 59
School Appropriation for 1858,	12,000 00
Received from the State School Fund,	255 36
	$17,248 95
Amount expended for the year 1858, to Feb. 10, 1859,	12,006 72
Leaving a balance of	5,242 23
	$17,248 95

DISTRICT NO. 1.

V. H. Deane,	for services as teacher,	$976 22
Miss E. A. Mansfield,	" "	142 80
" E. M. Brown,	" "	178 53
" E. M. Ward,	" "	148 81
" Jane G. Avery,	" "	100 00
" H. E. Rice,	" "	143 52
" S. A. Brooks,	" "	114 28
" M. A. Forrester,	" "	95 20
A. Wiswall,	" "	213 75
"	for cord of pine wood, for school-house,	5 00
"	" care of school-house,	11 63
N. S. King, "	" "	6 00
Amos Easty, for wood for High School,		5 00
H. Hodges, carting wood and care of school-house,		124 19
H. Cousens, for coal and wood for school-houses,		139 00
		$2,403 93

DISTRICT NO. 2.

C. M. Dinsmoor and wife,	for services as teachers,	$1,054 63
Miss C. A. Whiting,	" "	258 96
" E. D. Briggs,	" "	258 96
G. R. Dinsmoor, for care of school-house,		38 08
Samuel Bee, care of school-house and cutting wood,		40 25
Otis Pettee, for coal and wood,		119 21
E. C. Dudley, "	"	10 69
		$1,780 78

DISTRICT NO. 3.

Harrison Leland,	for services as teacher,	$266 67
L. E. Leland,	" "	433 33
Charles K. Wheeler,	" "	60 00
Miss M. E. Hagar,	" "	258 79
George N. Hill, for care of school-house,		16 00
Zenas Crane,	" "	21 50
A. A. Kendall, charcoal and wood and cutting wood,		12 33
Vaughn Jones, coal for school-house,		55 17
		$1,123 79

DISTRICT NO. 4.

W. E. Sheldon,	for services as teacher,	$952 13
Mrs. M. A. Sheldon,	" "	158 45
Miss M. M. Russell,	" "	292 87
" S. M. Smith,	" "	292 84
" M. E. Jackson,	" "	285 67
" H. L. Macreading,	" "	292 86
F. A. Cutter, for charcoal and coal for school-house,		14 99
K. S. Chaffee,	" " "	4 50
H. Lambert,	" " "	4 00
J. C. Bixby, for coal,		69 75
W. H. H. Bradbury, care of school-house,		21 00
Margaret Twohig, taking care of school house & for expense of sawing wood,		75 30
W. I. Bradbury, for care of school-house,		11 00
M. E. Jackson,	" "	2 00
W. A. Wingate,	for coal for High School,	7 75
Wingate & Bixby,	" " "	22 76
Thomas C. Hubbard,	care of School-house A.D.,	10 00
S. G. Williams,	Coal - Clubindale	53 00
		$2,570 87

DISTRICT NO. 5.

E. Woodward,	for services as teacher,	$266 66
H. F. Allen,	" "	483 34
Miss M. A. Trowbridge,	" "	268 45
" C. W. Jackson,	" "	148 80
" S. E. Barnes,	" "	104 76
A. Brackett, for coal and wood,		58 75
T. H. Carter, care of school-house,		21 75
J. Ramsdell,	" "	44 50
		$1,397 01

DISTRICT NO. 6.

H. H. Babcock,	services as teacher,	$861 87
Miss Lucy R. Stoddard,	" "	292 83
" J. B. Wing,	" "	292 83
" S. H. Southwick,	" "	167 85
" H. M. Nichols,	" "	292 86
Amount carried forward,		$1,908 24

Amount brought forward,	$1,908 24
Miss A. Joslin, services as teacher,	269 11
" S. M. Duncklee, " "	292 86
H. Houghton, for care of school-house,	45 53
G. Hitchcock,, care of North Primary school-house,	36 00
A. Brackett, for coal for school-house,	178 60
	$2,730 34

RECAPITULATION.

District No. 1, - - - - - -	$2,403 93
" " 2, - - - - -	1,780 78
" " 3, - - - - - -	1,123 79
" " 4, - - - - -	2,570 87
" " 5, - - - - - -	1,397 01
" " 6, - - - - -	2,730 34
	$12,006 72

REPAIRS ON SCHOOL-HOUSES.

H. L. Vinton, for repairs on school-house No. 10,	$7 11
Orrin Whipple, " " at Newtonville,	18 69
Collin Cady, " " " Newton Upper Falls,	13 00
" " for sundries for school-house at N. Cent.,	6 11
" " " " U. Falls,	4 07
John A. Gould, Jr., repairs on " "	30 95
" " journal for use of school, "	3 50
" " repairs on school-house, "	8 14
Almon & Hawkes, " " W. Newton,	2 50
" " papering and painting school-house, West Newton,	15 20
Obed Porter, for repairs, school-house, West Newton,	4 00
Wm. P. Houghton, " " " "	7 34
" " " " " "	18 98
" " " " " "	14 30
Wm. C. Hubbard, " " Lower Falls,	23 35
Chilson, Gould & Co., for repairs of school-houses,	79 53
Bridgeman & Co., sundries furnished schools,	8 25
Amount carried forward,	$265 02

Amount brought forward,	$265 02
Lee & Giles, setting glass in school-house, N. Centre,	1 66
E. Woodward, repairs on school-house Newtonville,	1 92
John R. Farnum, repairs on school-house at Newton Corner and Newtonville,	25 59
John R. Farnum, repairs on school-house at Newton Corner and Newtonville,	63 48
John G. Copp, for repairs on furnace at Lower Falls,	37 79
H. Hodges, for carting gravel for school-house yard, Newton Centre,	8 25
H. Hodges, for work at Newton Centre school-house,	3 13
B. Bradley & Co., three clocks for school-houses,	15 00
James Ricker, gravelling yard, school-house, Newton Corner,	7 25
J. S. Watson, sundries for schools,	18 33
" " repairs on school-house, at Newton Corner,	5 34
George S. Maynard, repairs on school-house, Lower Falls and W. Newton,	14 35
A. Wiswall, repairs on school-house, Oak Hill,	3 00
A. Howes, sundries, school-house, Newton Corner,	6 11
" " for schools,	11 30
W. G. Shattuck, furniture for North Primary school-house, Newton Corner,	171 51
W. G. Shattuck, teacher's desk,	17 00
Henry Bigelow, repairs in school-houses,	24 63
" " sundries for schools,	17 24
John Mead, " "	2 18
" " "	1 22
Vaughn Jones, carting furnace,	1 00
J. R. Hodgdon, addition to school-house, Dist. No. 6,	337 00
O. W. Turner, stone work on " "	23 62
" " " "	14 25
Stephen Hurd, carting gravel for yard of school-house, Upper Falls,	2 25
F. E. Hamblin, mason work, school-house, Newton Corner,	77 01
Walker & Ellis, repairs on school-house, Newton Centre,	5 81
Henry Lambert, brooms, books, &c., school-house, West Newton,	8 98
Henry Lambert, sundries for schools,	2 75
Wm. O. Haskell, furnitnre "	24 23
Amount carried forward,	$1,218 20

Amount brought forward,	$1,218 20
Charles Scott, mason work on school-house, Upper Falls,	19 00
V. H. Deane, books, for High School, N. Centre,	5 37
Joseph M. Wightman, repairs on school apparatus,	8 38
E. B. Trowbridge, repairs on school-house, District No. 5,	6 55
Willard Marcy, settees and pails, school-house, Upper Falls,	15 50
A. A. Kendall, repairs on school-house, Lower Falls,	20 09
C. H. Jenison, mason work, " W. Newton,	13 50
E. Parker, fence in yard of " L. Falls,	6 00
N. S. King, repairs on " Oak Hill,	4 87
Ware & Co.'s Express, furniture, &c.,	7 50
Alfred Howes, locks, crayons, &c., school-house, Newton Corner,	9 64
John Farquhar, repairs, school-house, Newton Cor.,	6 13
George O. & J. H. Sanborn, sundries, school-house, Newton Centre,	4 59
S. P. Clarke, repairs, school-house, Newton Centre,	5 54
W. A. Alcott, sundries, " Auburndale,	2 13
R. S. Davis & Co., books for schools,	36 99
Wales & Mills, sundries, for schools, Lower Falls,	2 33
John O. Evans, repairs on school-house, Newtonville,	3 78
Timothy Fitzgerald, for work at new school-house at Oak Hill,	1 50
Margaret Twohig, cleaning school-house, W. N.,	7 00
	$1,404 59

FIRE DEPARTMENT.

CATARACT, NO. 1.

L. A. Coolidge, for 3 galls. of alcohol and demijohn,	$2 91
Vaughn Jones, coal and express,	4 37
Hunneman & Co., repairs on engine,	8 88
P. Frost, Jr., " "	11 00
Eaton & Moulton, " "	1 80
Shelton & Cheever, 2 galls. of alcohol,	2 00
" " repairing hose,	4 75
Wales & Mills, 4 galls. oil,	4 53
	$40 24

WEST NEWTON, NO. 3.

C. Cole, repairs on engine,	$23 25
Hunneman & Co., " "	11 75
George Fuller, repairs and oil,	4 86
" " straps, and painting fire-hook,	1 16
C. H. Jenison, repairs,	12 85
John Mead, oil, fluid, &c.,	13 40
Thayer & Smith, oil,	2 87
John Mead, Jr., fluid, &c.,	1 60
J. C. Bixby, coal,	3 13
Almon & Hawkes, spirits of turpentine,	95
Ware & Co., express,	1 13
Newton and Watertown Gas Light Co.,	6 80
	$83 75

MECHANIC, NO. 4.

George Pettee, gal. of alcohol,	$1 00
" " repairs on engine,	3 00
Willard Marcy, oil and sundries,	7 21
C. Cady, sundries and glass globe,	8 57
H. B. Wetherell, wicking and repairs,	35
Hunneman & Co., repairs on engine,	120 60
H. C. Hoyt, repairs and drawing engine to Roxbury,	17 00
E. C. Dudley's express,	3 15
	$160 88

NONANTUM, NO. 5.

G. W. Bacon, for oil and wicking,	$14 02
J. F. Boyd, repairs on house,	12 00
Charles F. Rogers, gall. of alcohol,	1 00
Hunneman & Co., repairs on engine,	10 25
J. Boyd & Sons, badges,	9 38
" " repairs on hose,	18 88
Silas Durgan, " engine,	2 75
Mosher & Armstrong, " "	2 13
John R. Farnum, spoons and dippers,	6 75
Henry Derby, 4 galls. of oil,	5 00
Albert Brackett, 1 ton coal,	6 75
	$88 91

EAGLE, NO. 6.

J. E. & Seth Cousens, Jr., repairs on house,	1 75
Hunneman & Co., " engine,	4 37
L. T. Cunningham, " "	3 17
C. D. Bartlett, repairs and spirits of turpentine,	1 37
S. M. Jackson, repairs and oil,	14 81
G. O. & J. H. Sanborn, repairs, oil, &c.,	1 03
Reuben Stone, express,	38
	$26 88

PAY OF ENGINEERS AND FIREMEN.

Stephen Cate, for services as engineer,	$5 00
Stephen Ellis, " "	8 00
Aaron Marden, " "	10 00
Willard Marcy, " "	10 00
Isaac Hagar, " "	11 00
C. H. Jenison, " "	11 00
George Pettee, " "	11 00
H. L. Vinton, " "	11 00
S. M. Jackson, " "	10 00
E. C. Jenkins, " steward for No. 1,	30 00
David Almon, " " " 3,	30 00
H. B. Wetherell, " " " 4,	30 00
J. F. Houghton, " " " 5,	30 00
C. D. Bartlett, " " " 6,	30 00
Twenty-four members of Company 1,	120 00
Forty-five " " 3,	225 00
Thirty-five " " 4,	175 00
Thirty-nine " " 5,	195 00
Twenty-eight " " 6,	140 00
	$1,092 00

GENERAL EXPENSES.

Stephen Ellis, drawing engine to three fires,	$5 00
C. H. Jenison, " " two "	4 00
" " 2 gallons of milk,	48
George Pettee, stationery, postage, &c.,	2 00
J. E. & Seth Cousens, Jr., drawing engine to fires,	8 00
Amount carried forward,	$19 48

Amount brought forward,	$19 48
Willard Marcy, can of milk,	42
John Mead, Jr., refreshments,	14 53
Thayer & Smith, horse to Watertown,	1 00
J. F. Boyd, drawing engine to fire,	1 00
E. C. Dudley, " " "	3 50
E. B. Trowbridge, hook and ladder box, Newtonville,	25 62
S. G. Williams, drawing engine to fire,	2 00
Reuben Stone, " " and from fires,	3 00
F. A. Cutter, " " " "	10 00
Stephen Ellis, refreshments,	1 10
B. F. Houghton, "	3 00
John Mead, "	7 70
G. W. Bacon, "	38 52
Brown & Goulding, "	5 00
E. D. Pattee, "	4 50
Thomas Stanley, watching fire at Newtonville,	2 00
T. A. & J. G. H. Ward, " Norcross's barn,	4 00
Stephens & Pratt, fire-hook and ladders for Newtonville,	58 40
	$204 77

RECAPITULATION.

No. 1,	$40 24
" 3,	83 75
" 4,	160 88
" 5,	88 91
" 6,	26 88
Pay of engineers and firemen,	1,092 00
General expenses,	204 77
	$1,697 43

The firemen have done duty the past year, as follows, namely:

Company No. 1.—Worked their engine at two fires.
Turned out at three alarms of fire.

Company No. 3.—Worked their engine at five fires.
Turned out at four alarms of fire.

Company No. 4.—Worked their engine at two fires.
Turned out at two alarms of fire.

Company No. 5.—Worked their engine at seven fires.
Turned out at eleven alarms of fire.

Company No. 6.—Worked their engine at four fires.
Turned out at eight alarms of fire.

The Engine Companies have held monthly meetings, during the year, for drill and business.

POOR IN ALMSHOUSE.

Dr.

J. F. Ferdinand, shoes,	$13 13
Alexander Wood, "	50
D. N. Stoddard, meal,	29 78
Otis Munroe, "	7 68
W. G. Lincoln, "	44 35
W. P. Balch, Jr., "	3 66
B. F. Danforth, "	3 80
Otis Atherton, "	6 00
B. F. Houghton, meal and groceries,	534 60
Charles Rice, Jr., meal and grinding,	175 05
C. E. Snow, medicine,	1 31
William R. Wright, "	1 00
Sundry Items,	6 22
Sundry travelling expenses, tolls and measuring manure,	11 45
J. Trowbridge, box of prunes,	72
W. C. Hubbard, glass,	22
D. Divine, manure,	3 00
Royal Gilkey, "	47 25
J. Breck & Sons, seeds and plow point,	1 86
" " shovel,	1 00
A. Jackson, repairing waggon,	45
Otis Pettee & Co. repairing tools, &c.	4 00
Sundry school books,	99
John Jennings, for grinding grain,	4 51
Frank E. Stanley, bread,	10 00
William Cooper, ashes,	7 48
Parker, White & Gannett, plow, tools and seeds,	32 87
W. A. Wingate, lime,	3 37
James W. Fish, seed potatoes,	2 25
Amount carried forward,	$958 50

Amount brought forward,	$958 50
F. E. Bradshaw, flour,	5 87
Samuel M. Jackson, meat,	331 18
" " cow and calf,	40 00
John Mead, groceries, dry goods, &c.,	245 13
" rent of pasture,	50 00
M. R. Stevens, bread,	5 05
E. D. Pattee, "	25 53
Isaac M. Bassett, millinery,	2 53
Ware & Co.'s express,	2 00
Cash paid, powder,	1 00
J. Federhen, spectacles,	1 00
Nourse, Mason & Co., tools, &c.,	3 00
Charles Cole, blacksmith work,	68 51
George Fuller, repairing harnesses and waggon,	6 65
E. D. Everett, woollen yarn,	1 00
Jacob Cole, labor on Town Farm,	91 20
E. F. Thayer, visits and medicine,	14 50
Barzellai Paine, fish,	13 25
J. Edes, "	15 03
Edwin Jenison, labor,	4 00
J. D. Dix, Jr., "	4 50
P. Keegan, wheelwright work,	54 50
Asa Cook, " "	2 65
" attending funeral of Mary Hall,	3 50
Cash paid, stationery and sundry articles furnished Almshouse,	25 86
J. M. Blanchard for furniture for Almshouse,	5 75
Cash paid, "Massachusetts Ploughman," for 1858,	2 00
" bush scythe and snath,	1 12
R. Forbush, scraps,	12 26
Vaughn Jones, coal,	46 67
J. Perkins, shoeing horse,	2 63
Cash paid, expense for Mr. Norton, to Springfield,	4 32
A. Bickford, labor and supplies,	12 10
Almon & Hawkes, painting pung,	3 00
J. S. Winchester, fixtures for coal stove,	2 50
Asa Pratt, coffin and shroud for Mrs. Mary Hall,	7 25
Cash paid, sundry expenses for funeral,	4 36
J. F. C. Hyde, 10 cords of wood,	30 00
Cash paid, tax on dog, for 1858,	1 00
" potatoes,	22 72
G. W. Bacon, dry goods,	207 50
Mrs. Jonathan Stone, rent of pasture,	10 00
Amount carried forward,	$2,351 12

Amount brought forward,	$2,351 12
William Gunn & Co., rent of pasture,	40 00
John Mead, Jr., horse,	140 00
F. A. Cutter, wood,	28 75
Isaac Hagar, bill for boots and shoes,	22 21
Samuel Seaverns, use of bull,	2 50
Allen & Barker, meat,	9 40
I. H. Snow, medicine,	7 55
Luther Paul, ice,	6 50
R. Gilkey & Co., manure,	38 50
John F. Farnum, "	45 90
Peter Wheelock, "	47 27
Methodist Society, rent of pew,	12 00
J. H. Brown, medical attendance,	124 00
Thomas Rice, Jr., fowls,	3 20
Moses Crafts, blacksmith work,	19 90
Expense at Cattle Show,	4 59
	$2,903 39
Warden's salary,	325 00
Interest and insurance on farm,	765 00
Due Almshouse, Feb. 13, 1858,	86 90
	$4,080 29

Cr.

Cash of Thomas Rice, Jr., for vegetables,	$17 89
Sundry persons, "	57 09
W. P. Houghton, vegetables,	1 19
B. F. Houghton, " and hay,	20 58
E. J. Collins, labor,	12 50
Peregrine Bartlett, "	2 57
Peter Leonard, "	2 25
Caleb Pratt, "	4 00
J. S. Watson, "	6 00
Mr. Kinmonth, " and potatoes,	6 00
J. F. C. Hyde, "	13 00
I. Osgood, Warden, " on Beacon Street,	117 70
Stephen Cate, "	17 00
Lemuel Crehore, "	5 62
M. R. Stevens, hay,	22 00
E. D. Pattee, "	21 20
S. M. Jackson, yoke of oxen,	163 00
Amount carried forward,	$489 59

Amount carried forward,	$489 59
Cash of S. M. Jackson, 2 calves and hide,	23 05
Allen & Barker, 6 bbls. onions,	10 50
Allen & Barker, use of team,	1 75
Eben Stone, " "	1 50
Edwin Jenison, " "	3 00
Leonard Hurd, " "	10 75
J. D. Dix, Jr., " "	3 50
J. McCarthy, " "	14 96
Sundry persons, use of boar,	3 50
F. A. Collins, use of winnowing mill, &c.,	2 50
F. A. Collins, board of man, 8 weeks,	24 00
R. Jermain, " son,	117 00
A. Hyde, board,	104 00
Jacob Bassing, board, &c., of wife,	5 46
A. Bickford, " " 17 weeks,	25 50
A. Bickford, " of self, 10 "	30 00
A. Bickford, use of team,	3 00
A. Bickford, hay,	7 05
A. Bickford, vegetables,	13 08
A. Bickford, pasturing horses, 26 weeks,	26 00
Sundry persons, labor, and use of winnowing mill,	4 72
Peter Wheelock, 1950 lbs. of straw,	14 62
J. H. Brown, 900 "	7 20
I. Osgood, premiums at cattle show,	7 37
J. H. Fellows, pasturing cows,	16 25
For assistance rendered poor out of Alms-house,	33 00
For warning town meetings,	28 50
	$1,031 35
Inventory more than last year,	122 53
Refreshments for town officers,	70 00
Due for board of two persons,	45 75
Board of 343 transient persons,	171 50
Due from sundry persons, for labor, &c.,	28 17
" to " on account, Feb. 13, 1858, which has been paid this year,	230 00
Improvements on farm,	80 00
	$1,779 30
Expense of poor,	2,300 99
	$4,080 29

Number of weeks' board of poor, 1219, which is a fraction more than $1.88 per week for each. Less the interest on farm it is a fraction more than $1.26 per week for each person.

Amount drawn from Treasury, 1858,	$2,126 61
" " 1857,	1,485 00
Excess over 1857,	$641 61

The above excess drawn from the Treasury, during 1858, may be acounted for as follows, viz.:

Paid sundry accounts, due Feb. 13, 1858,	$230 00
Cash in Warden's hands more than at last audit,	79 57
	$309 57
Cost for board of transient persons, during the past year, over that for the previous year,	71 50
Cost for 288 more weeks' board of Town's poor, than in 1857,	288 00
Inventory more than last year,	122 53
	$791 60
From the above deduct the difference of the amount due the Warden, Feb. 13, 1858, and the present time,	150 00
	$641 60
Excess as stated above,	641 61
Value of stock, hay, waggons, and all other personal property, on the farm, exclusive of bedding and household furniture,	$2,173 97

The amount of sickness in the house the past year, has exceeded that of the previous year more than 200 per cent., which has made the expense greater than it would otherwise have been.

The result of the financial affairs of the Almshouse the past year, shows that the interest of the Town has been well cared for.

It must be gratifying to the Town to know that while industry, which cannot be dispensed with, has been required of those able to perform any amount of labor, all have been well provided for.

Those in charge of the house deserve much credit for the interest which they have taken in the future as well as the present welfare of the inmates of the house, particularly the children.

POOR OUT OF ALMSHOUSE.

Otis Pettee, support of Childs' family,	$13 29
J. H. Grant, medical attendance for Mary Coyle,	15 00
J. H. Grant, " " " M. Waesman,	5 00
J. H. Grant, " " " Jane Bee,	6 00
M. B. Turner, care of Mrs. H. Haynes, and conveying her to the Hospital at Worcester,	20 10
W. A. Wingate, coal furnished James Dolon,	6 00
B. F. Houghton, supplies " " "	31 75
B. F. Houghton, " " Mrs. Condren,	44 31
J. F. Webster, services rendered M. Waesman,	1 00
Isaac Howe, funeral expenses of H. Childs & Son,	9 25
Asa Cook, " " " Russell Robinson,	11 00
Asa Cook, " " " John A. Pierce,	12 00
A. D. Dearbon, medical attendance for "	1 00
C. H. & G. W. Dewing, support of Childs' family,	12 00
Town of Wrentham, support of B. Jones and family,	18 00
H. S. Joselyn, " " Eunice Hyde,	26 00
City of Cambridge, " " Irene J. Thompson,	19 50
Henry Ross, " " Esther Cook,	15 00
J. S. Watson, conveying Mrs. Bassing to Almshouse,	5 00
J. S. Watson, conveying boy " "	3 25
Isaac Osgood, Warden, assistance rendered poor out of Almshouse,	33 00
Isaac Osgood, on account of assistance rendered poor out of Almshouse,	62 28
John B. H. Fuller, assistance rendered travellers at sundry times,	8 50
Thomas Rice, Jr., assistance rendered travellers at sundry times,	5 50
Samuel F. Dix, assistance rendered Wm. Jelly,	3 88
	$387 61

REPAIRS ON ALMSHOUSE.

R. M. Lucas, repairs,	$2 00
J. E. & Seth Cousens, Jr., repairs,	9 50
J. R. Farnum, repairs of Pump, &c.,	11 53
Isaac Osgood, cash paid for sundry bills,	71 84
Henry Fuller, lumber and labor at Almshouse,	76 33
	$171 20

HIGHWAYS.

Repairs on Highways,	$3,968 47
Incidentals on Highways,	777 06
New Roads,	1,903 93
Bridges,	115 10
Total expenditure on Roads and Bridges,	$6,764 56

LOWER FALLS WARD.

EPHRAIM PARKER, *Surveyor.*

Amount of Appropriation,	$500 00
" Expended,	498 02
	$1 98

WEST NEWTON WARD.

SAMUEL J. HYDE, *Surveyor.*

Amount of Appropriation,	$500 00
" Expended,	500 00

NEWTONVILLE WARD.

NATHAN CRAFTS, *Surveyor.*

Amount of Appropriation,	$462 50
" Expended,	462 50

NEWTON CORNER WARD.

O. W. Turner, *Surveyor.*

Amount of Appropriation,	$462 50
" Expended,	462 50

EAST NEWTON WARD.

George K. Ward, *Surveyor.*

Amount of Appropriation,	$475 00
" Expended,	447 61
	$27 39

OAK HILL WARD.

Artemas Wiswall, *Surveyor.*

Amount of Appropriation,	$500 00
" Expended,	500 00

UPPER FALLS WARD.

Stephen W. Stone, *Surveyor.*

Amount of Appropriation,	$462 50
" Expended,	462 50

NEWTON CENTRE WARD.

Henry Paul, *Surveyor.*

Amount of Appropriation,	$462 50
" Expended,	460 55
	$1 95

NORTH CENTRE WARD.

Lyman Morse, *Surveyor.*

Amount of Appropriation,	$175 00
" Expended,	174 79
	21

INCIDENTALS FOR HIGHWAYS.

J. F. C. Hyde, cash paid for work in Newton Centre ward,	$102 94
J. F. C. Hyde, cash paid for referees, in the case of D. N. B. Coffin, Jr., *vs.* Town of Newton,	10 00
John Pulsifer, cash paid for road scraper,	5 00
A. T. Kempley, cash paid for ironing scraper,	11 62
Stephen Hurd, work done in 1857,	9 75
Stephen Hurd, railing on road near Ellis Mills,	157 89
Seth Davis, grading road, on account of Boston and Worcester Railroad at Newtonville,	77 00
Seth Davis, setting stone monuments on road, from Upper Falls to West Newton,	7 25
Seth Davis, building culvert near I. Lombard's,	30 50
Walker & Ellis, railing on Walnut street,	14 10
S. H. Gooch, widening Chestnut street, near Bixby place,	50 00
A. H. Randall, painting railing near Ellis Mills,	10 00
Hart & Hurley, repairing of culvert at Newton Centre,	3 75
John Ayers, damage sustained by defect in highway at West Newton,	9 25
Allen & Barker, gravel for Lower Falls and West Newton highway wards,	28 20
Ephraim Parker, straightening road near Town Farm,	60 00
O. W. Turner, special appropriation for Newton Corner ward,	30 56
D. N. B. Coffin, Jr., damage for changing grade, opposite his house,	100 00
George Fuller, lettering guide boards,	3 00
Nathan Crafts, special appropriation,	5 54
George Daniels, culvert on Vernon street,	30 00
Mosher & Armstrong, repairing highway tools,	6 31
Nathan Crafts, removing snow from highways at Newtonville,	9 00
Samuel J. Hyde, removing snow from highways at West Newton,	5 40
	$777 06

NEW ROADS.

F. A. Cutter, for stone and carting, for wall near vinegar factory,	$3 00
J. B. H. Fuller, work on new road, near Nonantum House,	12 00
O. W. Turner, making new road,	254 10
Isaac Osgood, cash paid work done on Beacon street,	242 43
Isaac Osgood, cash paid Kane Mahoney, on Beacon street,	8 00
P. Keegan, stone, cart and drag for work on Beacon street,	19 12
C. Cole, sharpening drills, picks, &c.,	6 34
Walker & Ellis, railing and labor on Beacon street,	208 85
E. Woodward, surveying and laying out Willow Lane,	22 72
S. W. Stone, taking levels, &c., on Willow Lane,	30 00
Nathan Crafts, gravel for " "	35 00
Ephraim Parker, building culverts, and grading, Willow Lane,	910 00
Cordelia Fuller, land damage on Willow Lane,	25 00
Isaac Osgood, cash paid for powder and blacksmith's bill, for Beacon Street,	7 77
Isaac Osgood, labor, posts, &c., for Beacon Street	117 70
Moses Crafts, repairing tools, " "	1 90
	$1,903 93

BRIDGES.

G. W. Keyes, repairs on bridge near Ellis Mills,	$16 85
J. E. & Seth Cousens, Jr., repairs on two bridges,	14 00
Estate of Otis Pettee, removing gravel, in river, under bridge, Newton Upper Falls,	17 75
R. Boynton, building foot bridge, near Eliot Mills,	51 78
A. H. Randall, painting railing on do.,	12 22
Ephraim Parker, repairs on bridge at Lower Falls,	2 50
	$115 10

INSURANCE.

Loring Wheeler, insurance on school-house, Upper Falls,	$74 25

PRINTING.

J. B. Chisholm, printing blanks for school bills,	$7 50
Stacy & Richardson, printing Auditors' report for 1857,	178 57
Stacy & Richardson, printing School Report, and Rules and Regulations,	68 00
Stacy & Richardson, printing,	100 50
	$354 57

INCIDENTAL EXPENSES.

LeGrand Lucas, care of Town Hall,	$10 75
Thomas Groom & Co., stationery, use of Selectmen,	2 50
Jonathan Avery, cash paid for right of equity in old school-house lot, at Oak Hill,	20 00
Obed Porter, setting glass in Town Hall,	1 50
J. S. Watson, notifying town officers,	15 84
J. S. Watson, sundries furnished lockup,	42
J. S. Watson, services at Town meeting,	2 00
E. J. Collins, cash paid postage and railroad fares,	7 39
Lee & Giles, guide boards,	5 75
Walker & Ellis, guide posts and setting,	7 50
E. C. Jenkins, returning list of deaths,	50
E. A. Smallwood, table for Selectmen's office,	20 00
Isaac Osgood, by vote of Town, Nov. 2, 1858,	119 00
Asa Cook, returning list of deaths,	2 10
D. H. Mason, professional services,	26 00
Isaac Osgood, warning Town meetings, and posting jury lists,	28 50
B. P. Bingham, recording 22 deaths,	2 20
Thomas Rice, Jr., postage, stationery, &c.,	1 80
J. F. C. Hyde, recording deed,	60
Jeremiah Allen, 2d, services at Town meeting and notifying Representatives,	4 00
	$278 35

BURIAL GROUNDS.

C. Cole, repairing tombs and hearse at W. Newton,	$16 20
H. Fuller, " hearse house at East burial grounds,	8 70
	$24 90

SALARIES.

Orrin Whipple, services as Selectman, 1857,	$4 00
Otis Pettee, " " "	4 00
Thomas Rice, Jr., services as Selectman, for year ending Feb. 2, 1859,	94 00
Samuel F. Dix, services as Selectman, for year ending Feb. 2, 1859,	65 00
J. F. C. Hyde, services as Selectman, for year ending Feb. 2, 1859,	80 00
S. R. Wattles, services as Selectman for year ending Feb. 2, 1859,	66 00
J. B. H. Fuller, services as Selectman for year ending Feb. 1, 1859,	79 00
J. B. H. Fuller, services as Assessor, year ending 1857,	43 75
Isaac Hagar, services as Assessor, year ending 1857,	161 34
F. A. Collins, " " " 1858,	70 00
Dustin Lancey, " " " "	92 00
Loring Wheeler, services as Auditor, Feb. 1858,	26 00
Seth Davis, " " " "	27 00
Andrew H. Ward, " " " "	22 00
Lyman Gilbert, services as School Committee, 1858,	39 00
Artemas Wiswall, " " " 1857,	16 30
Henry Lambert, " " " "	61 86
Henry Bigelow, " " " "	101 00
J. W. Alvord, " " " "	47 00
J. A. Gould, Jr., " " " "	32 00
Thomas Rice, Jr., " " " "	30 00
M. S. Rice, services as Town Clerk, 1857,	100 00
B. F. Houghton, salary as Liquor Agent,	50 00
E. J. Collins, services as Treasurer,	50 00
E. J. Collins, attending meetings of the Selectmen,	21 50
E. J. Collins, com. collecting taxes, in part for 1858,	350 00
H. N. Hyde, " " " "	122 56
	$1,855 31

LIQUOR AGENCY.

Dr.

Value of liquor on hand, Feb. 13, 1858,	$63 27
Cash in hand of Agent, " "	30 00
" paid for salary of Agent, to Jan. 1, 1859,	50 00
	$143 27

Cr.

By value of liquor on hand, Jan. 1, 1859,	$58 69
" cash paid by Agent into the Treasury,	62 41
" amount due Agent, Feb. 13, 1858, (since paid,)	10 42
	$131 52
Loss,	11 75
	$143 27

KENRICK FUND.

Amount of Fund, after distribution of the interest, as per direction of the donor, to the "industrious poor of Newton," January 1, 1858,	$4,051 39
Interest received since January 1, 1858,	181 08
	$4,232 47
Permanent amount of Fund, which is secured by mortgages from nine individuals, at 5 pr. ct.,	4,000 00
	$232 47
Amount distributed the last year to 25 persons,	200 00
Leaving a balance of interest,	$32 47

The above sum of $4,000 accumulated from the amount given by the generous donor, the late John Kenrick, Esq., and is to be kept as a permanent fund; "the interest of which, at 5 per cent. per annum, is to be appropriated to assist the needy and industrious poor of Newton, who are not supported by said Town."

In submitting the foregoing Report to the Town, the Auditors deem it but just to say, that they have found vouchers for all the accounts of the Selectmen and Treasurer, and their books correctly and neatly kept.

ISAAC HAGAR,
EBEN'R WOODWARD, } *Auditors.*
JAMES F. C. HYDE,

Newton, February 10, 1859.

SELECTMEN'S ESTIMATE.

In accordance with the vote of the Town, the Board of Selectmen respectfully present the following estimate of the expenses of the Town for the ensuing year.

Interest,	$3,000 00
New Roads,	1,000 00
Highways, Culverts, and Railing,	4,500 00
Bridges,	300 00
Fire Department,	2,000 00
Schools,	12,000 00
Repairs on School-houses, &c.,	1,000 00
Almshouse Expenses,	2,000 00
Repairs on Almshouse,	100 00
Paupers out of Almshouse,	500 00
Incidental Expenses,	600 00
Salaries,	1,900 00
Printing,	350 00
Burial Grounds,	50 00
Insurance,	100 00
Reduction of Town Debt,	5,600 00
Total,	$35,000 00

In submitting the above estimate to the Town, the Board would simply remark, that the several appropriations recommended, are based upon a careful examination of the actual wants of each department. While some appropriations have been increased from last year's estimate, others have been diminished, so that the aggregate does not exceed the amount

voted last year. The Board are unanimous and confident in the belief, that with prudent management the sum recommended will be sufficient to meet the wants of the Town for the year ensuing. They are equally well assured from their past experience, that the increasingly important interests of the Town cannot be properly sustained with any less appropriation of money.

It is well known to the Town, that by an error in the Auditors' report of last year, the Town debt appeared to have been considerably reduced during the preceding year, whereas it was really increased some $3,000. We are now happy to state, that with the same appropriations for the past year, the current expenses of the Town have been met, and the debt actually reduced some $4,000.

In conclusion, the Selectmen most gladly avail themselves of this opportunity to bear their united testimony to the ability, fidelity and economy with which the affairs of the several departments of the Town have been conducted, by those entrusted with their management during the year now closed.

Respectfully submitted,

THOMAS RICE, JR.
SAMUEL F. DIX,
JOHN B. H. FULLER,
JAMES F. C. HYDE,
LUTHER R. WATTLES.
} *Selectmen of Newton.*

Newton, February 10*th*, 1859.

Registrar's Report for 1858.

The following statistics of Births, Intentions of Marriage, Marriages and Deaths, in Newton, prepared by the Registrar, are for the year 1858.

BIRTHS.

Whole number for the year,		225	In Newton Corner,	48
Males,	109		" West Newton,	46
Females,	116		" Upper Falls,	34
	225		" Newton Centre,	28
Of Irish Parents,		100	" Newtonville,	26
Of American Parents,		92	" Lower Falls,	16
Of others, (Foreigners,)		33	" Auburndale,	15
			" East Newton,	5
			" Oak Hill,	4
		225	Not enumerated above,	3
One more than last year.				225

There was one case of Twins; and one case of Triplets, in which the parents belonged to Newton, but were in Boston at the time of birth.

Thirty nine others were recorded, a part of whom were born in previous years; and a part were born in other towns, the families having removed to Newton previous to January, the month for recording; these last would lose their record if not recorded in Newton.

INTENTIONS OF MARRIAGE ENTERED.

Whole number of couples, - - - - - - - - -		49
Where both parties belonged to Newton, - - -	31	
Where but one party belonged to Newton, - - -	18	49

One couple more than in 1857, which is a little improvement on a few years past; for although our population has increased about three hundred per year, yet for three years previous to the last, Marriages have decreased in a greater ratio. Certificates were issued as follows, viz:

In 1855 for 79 couples,	In 1857 for 48 couples,
In 1856 for 60 couples,	In 1858 for 49 couples.

In 1855 one couple to 84 population,
In 1858 one couple to 153 population.

This state of things is the same in many of our cities and towns. Why this decrease in the numbers married? But one answer can be given; the customs and habits of society have become extravagant; so much so, that young men, with moderate income dare not venture to support a family. If young people would consent to start as their parents did, instead of beginning where they now are, more would enter wedlock.

MARRIAGES.

The whole number of Marriages in 1858, was thirty-three, the same as last year.

The discrepancy between the entries of Intentions and the Marriages, in Newton, is mainly owing to the fact that Catholics are married in other towns where there are societies of that order, while their intentions are entered in Newton.

The oldest person married was	65 years.
The youngest " "	16 "
The first marriage of	55 persons.
The second marriage of	9 "
Unknown,	2 "
	66

DEATHS.

The whole number of Deaths in 1858, was - - - 60
Females, 38—Males, 21—Not reported, 1, - - - - 60

DISEASES.		AGES.	
Consumption,	17	Under 5 years of age,	19
Dysentery,	4	Between 5 and 10 years,	3
Cholera Infantum,	3	" 10 " 20 "	1
Dropsy,	3	" 20 " 30 "	5
Fits,	3	" 30 " 40 "	10
Old Age,	2	" 40 " 50 "	2
Erysipelas,	2	" 50 " 60 "	4
Paralysis,	2	" 60 " 70 "	4
Whooping Cough,	2	" 70 " 80 "	9
Apoplexy,	2	" 80 " 90 "	2
Bowel Complaint,	2	Not reported,	1
Cancer,	2		—
Typhoid Fever,	2		60
14 others, different diseases, 1 ea.,	14	The oldest person was Jacob Adams, 82 years of age.	
	—		
	60		

The past year (1858,) has been remarkably healthy. The population is probably about 7,500. The number of deaths the past year, has been equal to 1 in 125 of the population. There may have been a few deaths among the foreign population which have escaped our vigilance.

But three cases of Fever in our town have terminated fatally the past year, two of Typhoid and one of Scarlet. Last year the number of Deaths by Consumption was 22, just one third of the whole. This year we have had 17 in 60, more than one fourth; and improvement on last year. A large proportion of the cases of Consumption are females, and it becomes them to improve still farther in their dress. An important step has recently been taken in making thick soled shoes "fashionable." If there shall follow an improvement in the sleeve, in the position of the bonnet, in warming our houses, and in exercise in the open air, upon the ice, or over the fields, we shall expect to see a less proportion of deaths by Consumption.

MARSHALL S. RICE, *Registrar.*

Newton Centre, Jan. 29, 1859.

LIST OF PERSONS

WHO WERE TAXED FOR

REAL AND PERSONAL ESTATE,

IN THE

TOWN OF NEWTON,

In the Year ~~1858.~~ 1859

Residents.

NAMES.	Value of Real Estate.	Tax on Real Estate.	Value of Per. Estate.	Tax on Per. Estate
Adams, Smith, heirs	7,200	40 18		
Adams, Galen	500	2 79		
Adams, O. J.	2,400	13 39	1,200	6 70
" store build., hou. and ld.	5,600	31 25		
Adams, William	1,500	8 37	16	9
Adams, George	8,000	44 64	1,250	6 98
Aiken, William	6,500	36 27	500	2 79
" new house, barn and land	3,200	17 86		
Alcott, William A.	5,000	27 90	2,000	11 16
Alden, William	3,050	17 02	500	2 79
Allen, Jeremiah 2d			300	1 67
Allen & Barker—J. Allen place	7,500	41 85	6,600	36 83
" Bartlett place	4,800	26 79		
Allen, Sidney	2,500	13 95		
" house lot	400	2 23		
Allen, Lucretia W., heirs	3,000	16 74		
Allen, Amos	1,800	10 04	10,967	61 19
Allen, N. T.			600	3 34
Allen, Jeremiah	3,300	18 41		
Alvord, John	2,400	13 39	500	2 79
Ayres, John	8,000	44 64	1,400	7 81
" Derby land and house	800	4 46		
Ayres, Harriet			1,900	10 60
Babcock, William R.	3,800	21 20	500	2 79
Babcock, Henry H.			200	1 12
Bacon, Benjamin F.			800	4 46
Bacon, George W.	3,600	20 09	9,000	50 22
Bacon, Ralph	1,800	10 04		
Bacon, Horace	4,500	25 11	400	2 23
Bacon, F. W.	2,500	13 95	500	2 79
Bacon, Silas, heirs	2,300	12 83		
Bacon, Joseph, estate of	8,500	47 43	6,900	38 50
" Parker land	800	4 46		
Bacon, Joseph N.	5,000	27 90	14,200	79 24
" store building and land	7,500	41 85		
" Allen farm	8,400	46 87		
" lot 32 Maple st., W. N.	200	1 12		

NAMES.	Value of Real Estate.	Tax on Real Estate.	Value of Per. Estate.	Tax on Per. Estate
Bacon, Joseph N.				
" Woodward land	3,100	17 30		
" house & land (Everett)	2,800	15 62		
" Mansfield houses & land	5,000	27 90		
" J. Bacon land	750	4 19		
" Murdoch land	1,600	8 93		
" Watson land and house	1,300	7 25		
" Ricker land	1,000	5 58		
" E. White land	400	2 23		
" L. Partridge land	650	3 63		
" W. Jackson land	150	84		
" S. F. Mower land	1,100	6 14		
" land on Park street	1,100	6 14		
Badger, Mary E., Mrs.	5,500	30 69	2,050	11 44
Badger, George W., heirs	2,000	11 16		
Bagley, Thomas & Michael	1,800	10 05		
Bailey, Calvin	7,600	42 41	5,033	28 09
" land on Park street	500	2 79		
Bailey, James W.	4,000	22 32	1,100	6 14
" land at Newtonville	2,500	13 95		
Bailey, Luther	2,500	13 95		
Baldwin, Thomas C.	1,500	8 37		
" Whitney place	900	5 02		
Baldwin, Elijah S.	3,800	21 20		
" lots 2, 3, 4, Park st.	1,200	6 70		
" 2 lots ld on Vernon st.	850	4 74		
" 2 lots Kenrick land	1,400	7 81		
" lot 14 Kenrick ld, & ho.	2,000	11 16		
" part 2 lots Vernon st.	900	5 02		
Bancroft, E. P.	4,700	26 23	10,000	55 80
Barden, Frederick	7,000	39 06	8,300	46 31
Barker, Sewall	5,500	30 69	2,150	12 00
Barker, Aaron, heirs	2,300	12 83		
Barker, H. A.	3,800	21 20	500	2 79
Barney, Joseph	1,200	6 70		
" Hurd place	900	5 02		
Barney, Sukey Mrs.	1,300	7 25		
Barrett, Alexander G.	1,200	6 70	400	2 23
Barrett, Samuel	5,500	30 69	1,000	5 58
Barry, Michael	1,800	10 04		
Barstow, E. H.	4,000	22 32	350	1 95
Bartlett, Joshua	4,500	25 11	150	84
Bartlett, Jeremiah	1,200	6 70	16	9
Bartlett, Peregrine	2,900	16 17	450	2 51
Bassing, Jacob			350	1 95
Batchelder, L. E.	4,500	25 11		
Bates, Thomas			100	56
Baury, Alfred L.	5,000	27 90	2,200	12 28
" Tavern house and lot	2,400	13 39		
" Pasture lot	1,500	8 37		
" hou. and ld on Church st.	1,800	10 04		
Baxter, Daniel	4,300	23 99	300	1 67
" hou. & land on Elm st.	2,700	15 07		
" Spear house and land	1,500	8 37		
Baxter, Sarah Miss	8,500	47 43	17,000	94 86
" land on Chestnut st.	3,500	19 53		
" land nr Burying Ground	800	4 46		
Beals, James H.	6,000	33 48	1,500	8 37
Beard, Orrin			300	1 67

NAMES.	Value of Real Estate.	Tax on Real Estate.	Value of Per. Estate.	Tax on Per. Estate
Belcher, Charles H.			16	9
Benson, Frederick A.	5,000	27 90	1,000	5 58
Benson, Thomas	1,400	7 81		
Beaman, A. B.	2,000	11 16		
Beaman, Q. P.	1,600	8 93		
Bigelow, Henry	4,000	22 32	1,500	8 37
" land at N. Centre	400	2 23		
Billings, John E., heirs	4,000	22 32		
Billings, Henry	4,500	25 11		
" Avery land	1,000	5 58		
" Sterling land	5,500	30 69		
Bingham, Benjamin P.	2,200	12 28	33	19
Birnstell, Joseph			7 50	4 19
Bixby, Jonathan, heirs				
" build. & ld at U. Falls	6,200	34 60		
" land near M. Thornton's	250	1 40		
Bixby John C.	2,200	12 28		
Blodgett, Henry	400	2 23		
Blake, James	15,000	83 70	9,600	53 56
Blasdell, R. B.	3,000	16 74		
Boise, Lewis D.	3,700	20 65	500	2 79
Bodge, Asa			300	1 67
Bosworth, William	3,800	21 20		
Bourne, Benjamin			300	1 67
Bourne, B. & W. P.	6,800	37 94		
" house and land	1,800	10 04		
" Paint Shop and land	1,000	5 58		
Bowers, Charles E.	4,000	22 32	400	2 23
" ld east of Mrs. Badger's	800	4 46		
" Richardson land	9,000	50 22		
" Laundry land	3,000	16 74		
" ho. & ld Newtonville av.	4,000	22 32		
" ho. & land Station st.	3,600	20 09		
Boyt, James H.	1,100	6 14		
Brackett, Charles	23,000	128 34	1,200	6 70
" ho. & ld oc. by C. N. B.	5,000	27 90		
Brackett, Nathaniel	25,000	139 50	5,500	30 69
Brackett, Gilman			2,216	12 37
Brackett, Henry	6,500	36 27		
Brackett, Albert	7,500	41 85	4,000	22 32
" Eaton land	800	4 46		
" Blodgett place	1,800	10 04		
" Richardson land and ho.	4,500	25 11		
" buildings and land W. N.	1,600	8 93		
Brackett, Ann Mrs.	4,500	25 11	900	5 02
Brackett, Horace, heirs	3,200	17 86		
Brackett, Horace Mrs.	2,400	13 39		
" Vestry lot	1,000	5 58		
Bradbury, Ebenezer	5,200	29 02	33	19
Breck, Henry, Jr.	12,600	70 31	750	4 19
Bridges, Elizabeth	3,200	17 86	300	1 67
Bridges, Julia	1,600	8 93		
Bridges, Emeline	300	1 67		
Bridgham, P. C.	6,500	36 27	1,200	6 70
Bridgman, Erastus S.	2,400	13 39	800	4 46
Briggs, George W.			900	5 02
Brigham Henry	2,900	16 17		
Brigham, George	1,000	5 58		

NAMES.	Value of Real Estate.	Tax on Real Estate.	Value of Per. Estate.	Tax on Per. Estate
Briston, James	500	2 79		
" house and land	550	3 07		
Briston, John	700	3 91		
Brooks, E. D.	6,800	37 94	400	2 23
Brown, Joseph F.	2,300	12 83		
Brown, H. S.	2,000	11 16		
Brown & Goulding			2,200	12 28
Brown, Charles S.	18,000	100 44	2,400	13 38
Brown, J. H.	5,000	27 90	1,500	8 37
Brown, Eliza			500	2 79
Bruce, Abraham M.			150	84
Bruce, J. S.	3,800	21 20	2,000	11 16
Bryson, Hugh	1,500	8 37	50	28
Bryson, Patrick	1,400	7 81	33	19
Bryson, James	900	5 02		
Budd, Nathaniel			400	2 23
Bucklin, Sarah Mrs.			1,300	7 25
Burdett, Samuel	1,000	5 58		
Buoncore, Elizabeth W.	3,500	19 53		
Bush, Jotham	2,600	14 51	16,900	94 30
Burr, Isaac T.	3,300	18 41	1,500	8 37
Burr, C. C.	12,000	66 96	2,000	11 16
Butters, George W.	6,400	35 71	750	4 19
Buttrick, Margarett E.	3,000	16 74	4,900	27 33
Byrnes, Marcus			300	1 67
Byrnes, Ann Mrs.	5,200	29 02		
" School Building and lot	200	1 12		
Cabot, John, heirs	18,000	100 44		
Cabot, Lydia Mrs.			8,500	47 43
Capen, John	4,000	22 32	2,650	14 79
" Smallwood land	900	5 02		
Capen & Bangs, Wenzell place	6,300	35 15		
Cady, Collin			1,700	9 49
Callahan, David	300	1 67		
Campbell, A. R.	12,000	66 96	2,600	14 51
Cargill, Ann M. Mrs.	2,300	12 83		
Carleton, George J.	6,100	34 04	3,300	18 41
" hou. & ld at N. Cen.	2,800	15 62		
" Macarty place	4,800	26 78		
" Siedhof land	2,000	11 16		
Carr, Bernard			700	3 91
Carter, T. H.	6,000	33 48	2,300	12 83
" land on Highland avenue	7,000	39 06		
" land at Auburndale	4,500	25 11		
" 2 lots on Otis street	700	3 91		
Carter, Catherine P.			1,200	6 70
Carter, R. B., heirs	6,000	33 48		
Cary, Isaac	12,000	66 96	7,400	41 29
Cate, Stephen	8,000	44 64		
" Stable and land, Auburnd.	1,000	5 58		
Cate, Stephen & Son			4,500	25 11
Cavanaugh, Thomas	1,000	5 58		
Cavanaugh, John	1,300	7 25		
Chafee, Hiram W.	2,000	11 16		
Chaffin, John C.	7,500	41 85	6,000	33 48
Chaffin, Edwin	5,000	27 90	1,500	8 37
Chaffin, Maria D.			4,700	26 23

NAMES.	Value of Real Estate.	Tax on Real Estate	Value of Per. Estate.	Tax on Per. Estate
Chase, Daniel G.	2,600	14 51		
Cheever, Lyman	1,700	9 49		
Chickering, Mary, Mrs.	2,800	15 62		
Chism, Samuel	500	2 79	800	4 46
Churchill, Peleg	2,400	13 39	1,000	5 58
Claflin, William	25,000	139 50	30,000	167 40
" Bates land	3,800	21 20		
" Factory, 2 hou. and ld	7,000	39 06		
" Hurley place	2,000	11 16		
Clarke, S. P.	2,300	12 83		
" lot 6 Clinton place	200	1 12		
" ho. & ld oc. by W. Hunt	600	3 35		
Clark, J. S.	5,000	27 90	1,000	5 58
Clapp, Albert	2,500	13 95		
Cleary, Peter			50	28
Cobb, A. B.	3,600	20 09	700	3 91
Coffin, R. G.	6,500	36 27	1,300	7 25
Coffin, Langdon	9,000	50 22	300	1 67
Coffin, Mary H. Mrs	5,100	28 46		
Coffin, Z. E.	2,800	15 62	33	19
Coffin, David N. B. jr.	4,000	22 32		
" house lot	300	1 67		
Colburn, George D.	4,200	23 44	1,000	5 58
Colburn, William H.			1,000	5 58
Cole, Andrew	4,500	25 11	650	3 63
" Store building and land	6,000	33 48		
Cole, Henry P.	4,500	25 11		
Cole, Andrew & Son			2,500	13 95
Cole, George W.	5,000	27 90		
Cole, John S.	3,200	17 86	3,000	16 74
Cole, Charles	2,000	11 16	1,050	5 86
" Shop and land	1,000	5 58		
Colby, Gardner	23,000	128 34	11,000	61 38
" land on Sylvan Height	5,700	31 81		
Coleman, John	850	4 74		
Collins, Edward J.	5,250	29 30	8,400	46 87
" Toll-house and land	600	3 35		
" Spalding place	3,000	16 74		
" land near Cemetery	500	2 79		
" Pasture lot	1,450	8 09		
" Bartlett land	100	56		
" W. Jackson land	300	1 67		
" Hannah Collins land	100	56		
" ld in Cold Spring Swamp	100	56		
Collins, Frederick A.	6,450	35 99	2,100	11 72
" ho. & ld oc. by Mrs. Mills	2,100	11 72		
" Bartlett land	66	37		
" Hinckley land	500	2 79		
" W. Jackson land	200	1 12		
" Hannah Collins land	200	1 12		
" Charles River lot	200	1 12		
" house and land at U. F.	1,500	8 37		
" cottage and ld at U. F.	1,000	5 58		
" Pine lot	250	1 40		
Collins, Matthias, executors			3,800	21 20
Collins, John	1,300	7 25		
Comer, George N.	7,000	39 06	500	2 79
Conner, Martin	1,100	6 14		

NAMES.	Value of Real Estate.	Tax on Real Estate.	Value of Per. Estate.	Tax on Per. Estate
Connell, Jeffry			300	1 67
Connolly, Peter			1,200	6 70
Connolly, Timothy	750	4 19		
Conroy, John	400	2 23		
Cook, Asa	3,700	20 65		
" wood land	100	56		
Cook, Artemas J.	1,600	8 93		
Cook. James M.	5,500	30 69	1,000	5 58
" Store building and land	3,500	19 53		
" house and lot on Otis st.	2,500	13 95		
" house and lot on Otis st.	2,700	15 07		
Cook, Sarah	6,200	34 60	1,400	7 81
" land oc. by Whalan	1,200	6 70		
" land imp. by C. E. Bowers	900	5 02		
Cook, Elizabeth	2,400	13 39		
" land on Pearl street	1,800	10 04		
" ld & ho. on Willow lane	500	2 79		
" ld & build. oc. by Lovely	2,800	15 62		
" hou. & ld impr. by Lovely	1,800	10 04		
Cooley, Lucy B. Mrs.	4,000	22 32	500	2 79
Coolidge, W. D.	5,500	30 69	2,200	12 28
Cotting, Jesse G.	5,000	27 90	800	4 46
Coughlan. Thomas			500	2 79
Cousens, Joseph E.	2,800	15 62		
Cousens, J. E. & Seth	2,800	15 62		
Cousens, Horace	10,800	60 26	800	4 46
" ho. & ld on Beacon st.	3,200	17 86		
" ho. & ld on Beacon st.	3,700	20 65		
Cox, Thomas	1,100	6 14		
Crafts, Nathan	7,900	44 08	600	3 35
Crafts, Moses	9,400	52 45	6,500	36 27
" Barney land	3,500	19 53		
" Kenney land	2,500	13 95		
" Pelham land	1,800	10 04		
" house and land at U. F.	2,000	11 16		
Crafts, Moses and Amasa	500	2 79	500	2 79
" " " " Mortg.	1,800	10 04		
Crafts, Amasa	3,600	20 09	1,750	9 77
Crafts, Nathan, heirs	17,300	96 53		
" Parks land	2,000	11 16		
" Judson land	400	2 23		
" land at W. Newton	300	1 67		
Crafts, Relief, executrix			6,300	35 15
Crane, Rebecca Mrs.	2,200	12 28		
Crehore, Lemuel	20,400	113 83	16,500	92 07
" ho. & ld Wash'ton st.	4,800	26 78		
" house oc. by Belcher	1,200	6 69		
" paper mill, land, &c.	30,000	167 40		
" house oc. by Emery	1,400	7 81		
" Stimson land	6,500	36 27		
Crocker, Samuel E.	6,000	33 48	1,100	6 14
Crowdley, James	650	3 63		
Crowley, John	1,200	6 70		
Cummings, Josiah S.	2,200	12 28	3,000	16 74
Cummings, Patrick	700	3 90		
Cummings, Edward	100	56		
Cummings, George	800	4 46		
Cummings, Charles	2,000	11 16		

NAMES.	Value of Real Estate.	Tax on Real Estate.	Value of Per. Estate.	Tax on Per. Estate
Cunningham, John			50	28
Cunningham, Luther T.			233	1 30
" shop & ld N. Centre	1,100	6 17		
" land at Oak Hill	200	1 12		
" bldgs and ld U. Falls	3,000	16 74		
" B. White land	400	2 23		
Cunningham, Cyrus	1,700	9 49		
Curtis, Allen C.	10,000	55 80	6,200	34 60
" ho. & ld occ. by G. Curtis	2,800	15 62		
" ho. & ld occ. by Mrs. Curtis	1,900	10 60		
" ho. & ld occ. by H. Curtis	1,800	10 04		
" Paper Mills, ld, water pr.	45,000	251 10		
Curtis, William	6,500	36 27	2,000	11 16
" ho. & ld occ. by F. Curtis	2,000	11 16		
Curtis, George P.			100	56
Curtois, Mary B.	2,000	11 16		
Cushman, J. H.	2,000	11 16		
Cutler, Albert	1,000	5 58		
Cutter, F. A.	1,200	6 70	300	1 67
Dadey, William	700	3 91		
Dalby, Thomas	4,200	23 44	2,000	11 16
" house and land	750	4 19		
Dalrymple, A. W.	2,800	15 62		
Danforth, S. A.	2,900	16 17	300	1 67
Daniels, George	5,400	30 13	600	3 35
" land on Chestnut park	5,000	27 90		
Daniels, Geo. and Mr. Russell	700	3 91		
Darmody, Patrick	550	3 07		
Davis, Seth	14,500	80 91	1,400	7 81
" hou. occ. by S. Reed	1,000	5 58		
" Tavern house and land	2,000	11 16		
" hou. & ld occ. by Field	1,500	8 37		
" hou. & ld Watertown st.	2,800	15 62		
" lots 66, 67 Pine st. & 2 ho.	1,600	8 93		
" Mayo land	300	1 67		
" land on Sylvan Heights	500	2 79		
" ld & ho. Oak Hill road	1,400	7 81		
" land at Pine plain	450	2 51		
" Sarah Flagg land	800	4 46		
" W. F. Porter land and ho.	1,300	7 25		
Davis, Seth & G. Fuller, ho. & ld	3,000	16 74		
Davis and Wiswall, S. Fuller ld	2,500	13 95		
Davis, L. & H. Misses	2,400	13 39		
Davis, Joshua	3,500	19 53	4,000	22 32
Davis, Frederick	700	3 91	2,400	13 39
Davis, William B.	1,800	10 04	16	9
Day, Albert	3,200	17 86	1,000	5 58
Day, Robert L.	10,000	55 80	1,300	7 25
Dean, V. H.			400	2 23
Decker, Conrad	4,450	24 83	250	1 40
De Huff, John	1,700	9 49		
Dennison, E. W.	4,000	22 32	1,533	8 56
Denny, Charlotte Mrs.	7,000	39 06		
Denton, George T.	1,700	9 49	150	84
Dewson, F. A.	3,700	20 65	500	2 79
Dexter, Wilbur F.	1,400	7 81		
Dexter, Gideon	1,000	5 58		

NAMES.	Value of Real Estate.	Tax on Real Estate.	Value of Per. Estate.	Tax on Per. Estate
Dexter, Samuel, heirs	3,500	19 53		
Dexter, Amasa	6,400	35 71	100	56
" shop and land	2,500	13 95		
" house lot, Newtonville	1,100	6 14		
" Richardson land	1,150	6 42		
Dinsmore, Charles M.			300	1 67
Dix, Jonathan D.			1,200	6 70
Dix, William			600	3 35
" ho. & ld occ. by M. Lucas	2,300	12 83		
Dix, J. D. jr. and Wm.	10,500	58 59	700	3 91
Dix, Samuel F.	4,450	24 83	2,300	12 83
Dix, J. D. jr. and S. F.	200	1 12		
Doak, John	4,800	26 78	4,200	23 44
Dolan, Philip	1,000	5 58		
Dolan, Felix	5,500	30 69	150	84
Donallen, John	2,400	13 39		
Donahue, Mrs.	300	1 67		
Downes, Thomas	400	2 23		
Dugan, Daniel	700	3 91	50	28
Dunn, Michael	450	2 51		
Durgin, Silas	3,300	18 41		
Eastman, B. F.	2,600	14 51		
Easterbrook, James			3,000	16 74
Easty, Amos	4,300	23 99	300	1 67
Edmands, James F.			1,750	9 77
Edmands, J. Wiley	29,000	161 82	40,800	227 66
" Thos. Edmands place	15,000	83 70		
" lots 9, 12 Clinton place	800	4 46		
" Gilmore land	6,400	35 71		
Edmands, William O.			500	2 79
Edes, Jeremiah			350	1 95
Ellis, Warren	5,500	30 69	1,250	6 98
Ellis. Stephen	3,800	21 20		
Ellis, Rufus	2,500	13 95		
Ellis, David, heirs	26,000	145 08		
Ely, A. B.			3,000	16 74
Emerson, R. V. C.	2,700	15 07	600	3 35
Emerson, D. R.	3,800	21 20	1,200	6 70
Emery, Wm. H,	2,800	15 62	500	2 79
Estabrook, Rufus	2,300	12 83	700	3 91
Estes, Charles	2,500	13 95		
Estes, Joel	2,500	13 95	33	19
Evans, John O.	2,800	15 62		
Everett, Nathaniel W.	1,800	10 04	2.300	12 83
" shop and land	700	3 91		
Everett, Joseph C.	3,500	19 53	7,550	42 13
" Carpet factory and land	1,500	8 37		
" house lot	100	56		
" B. L. White land	1,200	6 70		
" Randall place	2,400	13 39		
" hou. and ld Newtonville	2,600	14 51		
Eldridge, Mary, Estate	5,000	27 90	4,800	26 78
Ewins, T. H,	2,800	15 62	700	3 91
Eliot Hall, proprietors	1,800	10 04		
Ellis, Lucy Ann			500	2 79

NAMES.	Value of Real Estate.	Tax on Real Estate.	Value of Per. Estate.	Tax on Per. Estate
Fagan, Luke			100	56
Fahay, William	300	1 67		
Fanning, H. W.			33	19
Fales, William A.			800	4 46
Farnum, Ezra M.	1,600	8 93		
Farnum, Edgar H.	1,600	8 93	200	1 12
Farnum, John R.	3,000	16 74	300	1 67
" Harwood place	1,400	7 81		
" Doherty place	1,100	6 14		
" land on Church street	400	2 23		
" Eaton land	500	2 79		
" Aldrich place	1,600	8 93		
" Beals house	1,400	7 81		
Farnum, J. R. & Co.			1,700	9 49
Farmer, George O.			500	2 79
Farnsworth, Ezra S.	2,200	12 28		
" W. Brown place	2,000	11 16		
" shop & ld Newtonville	700	3 91		
" hou. & ld W. Newton	2,400	13 39		
Farquhar, John	3,500	19 53	1,000	5 58
Farrell, John			33	19
Faxon, Joseph A.	3,000	16 74	200	1 12
Feely, Timothy	350	1 95		
Feely, James	700	3 91		
Fellows, J. H.	5,400	30 13	2,500	13 95
Fewkes, Edwin	3,000	16 74	300	1 67
Fewkes, Henry	3,500	19 53		
Fields, Elisha	3,000	16 74	4,800	26 78
Fisk, John	14,800	82 58	300	1 67
Fitzgerald, Matthew	500	2 79		
Fitzgerald, John	3,300	18 41	33	19
Fitch, L. M.	2,400	13 39	800	4 46
Flagg, C. S.	1,600	8 93		
Flagg, William	2,800	15 62		
" ld South side Wash'n st.	4,000	22 32		
Fogg, David	900	5 02		
Folling, George	14,750	82 31	600	3 35
" Harbach place	1,200	6 70		
Foley, Daniel	100	56		
Foster, James	3,600	20 09	200	1 12
Freeman, Whipple	1,900	10 61		
Freemas, Russell			500	2 79
Freeland, John	2,200	12 28		
French, Isaac L.	1,350	7 53		
French, Ephraim	4,500	25 11		
Friel, James	500	2 79		
Frost, Isaac	7,000	39 06	350	1 95
Frothingham, A. L.	7,500	41 85	550	3 07
Fuller, George	2,800	15 62	500	2 79
Fuller, Cordelia Mrs.	8,750	48 82	1,200	6 70
Fuller, Henry	4,700	26 23	1,400	7 81
" hou. & ld oc. by Edmands	2,800	15 62		
" Richardson land	3,300	18 41		
" Rogers' place	1,800	10 04		
Fuller, John B. H.	3,500	19 53	100	56
" cottage and lot	2,000	11 16		
" shop and land	1,200	6 70		
" land on Church street	800	4 46		

NAMES.	Value of Real Estate.	Tax on Real Estate.	Value of Per. Estate.	Tax on Per. Estate
Fuller, James, heirs	1,000	5 58		
Fuller, Sarah Mrs.	10,600	59 15		
Furber, Daniel L.	1,100	6 14	900	5 02
Gannan, Patrick	900	5 02		
Gage, T. K.	4,000	22 32	500	2 79
Garfield, Moses	2,500	13 95		
Garrett, Charles R.	3,500	19 53		
Gay, Aaron R.	1,300	7 25	4,000	22 32
Gilbert, Lyman	4,000	22 32	283	1 58
" land at Auburndale	1,800	10 04		
" land on Chestnut street	2,000	11 16		
Gilbert, Washington	4,000	22 32	1,100	6 14
Gilmore, Josiah	3,800	21 20	3,100	17 30
Gipson, Jonas C.	4,200	23 44	1,000	5 58
" Woodward land	500	2 79		
Goodrich, Philip W.	4,500	25 11		
Gooch, Samuel H.			1,000	5 58
Gould, John A.	3,000	16 74	2,300	12 83
Gould, George	1,500	8 37	100	56
Gordon, James M.	4,000	22 32	1,400	7 81
Goward, Watson	4,500	25 11	167	93
Grant, James H.			200	1 12
Grant, John	250	1 40		
Grace, James			400	2 23
Grace, John	2,300	12 84	300	1 67
Graves, Dwight	1,500	8 37		
Graves, Chester H.	1,800	10 04	500	2 79
Green, George B.	2,400	13 39	200	1 12
Green, Elijah	3,500	19 53		
Greene, J. S. Copley	7,500	41 85	28,000	156 24
Green, Philip A., heirs	1,500	8 37		
Greenwood, J. Q.			200	1 12
Greig, George	11,000	61 38	2,500	13 95
Griswold, John M.	2,500	13 95	200	1 12
Gunderson, J. G.	8,600	47 99	900	5 02
Hackett, H. B.			4,000	22 32
Hagar, Henry M.	1,200	6 70		
Hagar, Isaac	1,500	8 37	300	1 67
Hagar, Isaac, heirs	3,000	16 74		
Haley, Patrick	2,400	13 39	33	19
Hall, Francis	3,000	16 74	300	1 67
Hall, Mary F. Mrs.	2,600	14 51		
" Cottage and lot	1,600	8 92		
Hall, George W.	4,600	25 67	3,000	16 74
Hall, Mary A. Miss	3,500	19 53		
Hall, Thomas	3,800	21 20	1,500	8 37
Hall, David jr.	2,600	14 51	500	2 79
" Randall place	3,500	19 53		
" D. Hall place	4,600	25 67		
Hall, David	800	4 46	50	28
Hamblin, F. E.	2,100	11 72		
Harbach, Charlotte			1,550	8 65
Harbach, Caroline			2,500	13 95
Harbach, John W., heirs	3,500	19 53		
Harbach, Thomas, heirs	15,000	83 70		
Hargadon, John	600	3 35		

NAMES.	Value of Real Estate.	Tax on Real Estate.	Value of Per. Estate.	Tax on Per. Estate
Harding, Sewall	6,800	37 94	1,000	5 58
" ho. & lot oc. by Clarke	3,000	16 74		
" land on Linden road	1,500	8 37		
Harrigan, Jeremiah	150	84		
Harrington, James	2,100	11 72		
Harrington, Abel	13,000	72 54	4,200	23 44
Harrington, Henry C.	3,800	21 20	100	56
Harrington, Charles C.	3,000	16 74		
" lot 6 J. A. Locke land	250	1 40		
Harris, William A.	4,000	22 32	10,700	59 71
" Richardson land	5,000	27 90		
" Wiswall land	2,800	15 62		
Harrison, Edward	900	5 02		
Hartigan, Patrick	1,300	7 25		
Hartwell, William	2,400	13 39	900	5 02
Hartwell, Eliza Mrs.	2,000	11 16		
Haskell, George E.	1,300	7 25		
Hastings, Phineas S.	2,900	16 18	5,000	27 90
Haviland, Thomas P.	5,500	30 69	500	2 79
Hawkes, George W., heirs	2,300	12 83		
Hayes, James	700	3 91		
Haynes, John	2,300	12 83		
Hazelton, John H.	3,000	16 74	500	2 79
Hazelton, L. H.	7,000	39 06	600	3 35
Hazelton, J. E.	17,000	94 86	6,500	36 27
Heath, Caroline			2,000	11 16
Henry, Mrs.	500	2 79		
Henry, John Q.	5,500	30 69	600	3 35
Heywood, Marcus T.	1,500	8 37		
" Whitney land	300	1 67		
Heywood & Graves			400	2 23
Hills, J. H.			1,000	5 58
Hills, William S.			800	4 46
Hills, Nancy Mrs.			5,000	27 90
Hills, Joel Mrs.	3,800	21 20		
Hicks, George A.	3,200	17 86		
Hillard, James O. L.	7,000	39 06	550	3 07
Hildreth, Abel F.	5,200	29 02		
Hinckley, George A.	2,400	13 39		
Hinckley, A. A.	4,900	27 35		
Hitchcock, David K.	14,000	78 12	1,500	8 37
Hobbs, Thomas J.			3,100	17 30
Hobart, H. H.	4,100	22 88	1,500	8 37
Hodges, Henry	3,800	21 20	2,000	11 16
" bldgs & ld W. Newton	1,600	8 93		
Holbrook, Anthony	8,000	44 64	100	56
Holland, Patrick	300	1 67		
Holden, Joel M.	7,000	39 06	2,000	11 16
" hou. & lot on Park st.	1,300	7 25		
Holman, Edwin	3,500	19 53	1,600	8 93
" land on Park street,	900	5 02		
Holman, Samuel L.			600	3 35
Holman, R. W.			800	4 46
Holman, Caroline Mrs.	7,500	41 85		
Holmes, Stephen	3,000	16 74		
Holmes, Lysander	1,900	10 61		
Horton, William R.	3,400	18 97	1,000	5 58
" lot 53 Auburndale	300	1 67		

NAMES.	Value of Real Estate.	Tax on Real Estate.	Value of Per. Estate.	Tax on Per. Estate
Horn, George	2,100	11 72		
Houghton, William P.	3,500	19 53	2,200	12 28
Houghton, Europe			50	28
Houghton, Samuel			500	2 79
Houghton, Thomas	15,900	88 72	150	84
Houghton, B. F.			2,300	12 83
House, Timothy	3,600	20 09	1,500	8 37
Hovey, Alvah			800	4 46
Howard, James	1,600	8 93		
Howard, B. C.	10,000	55 80	450	2 51
Howland, David	5,500	30 69	1,500	8 37
Howe, Jubal	5,000	27 90	9,800	54 68
Hoyt, Hosea C.	1,700	9 49		
Hosley, Ingalls			400	2 23
Hubbard, William C.	1,700	9 49		
Hubbard, Charles T.	9,000	50 22	3,100	17 30
Huddleston, John S. F.	4,000	22 32	2,500	13 95
Hughes, Martin	900	5 02		
Humphrey, E. B.	2,800	15 62	150	84
Hund, John	1,800	10 04		
Hunt, J. W.	7,800	43 52		
Hunter, Ira	5,300	29 57	1,000	5 58
Hunter, George	3,500	19 53		
Hunter & Bond	8,800	49 10	600	3 35
" " ld at W. Newton	400	2 23		
Huntley, Elisha	2,300	12 83		
Hunting, Martin			800	4 46
Hurd, Stephen	800	4 46		
Hurd, Lewis	1,400	7 81		
" house lot on High street	300	1 67		
" Barney land	200	1 12		
Hurd, Leonard	1,700	9 49	300	1 67
Hurd, Thomas	2,300	12 83		
Hurley, Patrick			1,000	5 58
Hutchins, Ezra C.	21,500	119 97	1,500	8 37
" ld of Newton 1st Parish	500	2 79		
Hutchins, Ezra S.			800	4 46
Hutchins, William			1,000	5 58
Hutchins, H.	2,300	12 83		
Hyde, William H.	800	4 46		
Hyde, James F. C.			800	4 46
Hyde, J. F. C. and others, Trustees,				
" Fewkes & Ross Estate,	4,500	25 11		
" Edwin Fewkes Estate,	1,400	7 81		
Hyde, James	6,600	36 82		
Hyde, Henry			1,500	8 37
Hyde, Horatio N.	1,600	8 93	100	56
" lot 38 Auburndale	900	5 02		
" land at Newton Centre	1,600	8 93		
" ho. & ld on Chestnut park	2,300	12 83		
" house lot Newtonville	300	1 67		
Hyde, Samuel J.	9,300	51 89	300	1 67
Hyde, George	5,500	30 69	2,900	16 19
Hyde, George, Trustee,	500	2 79		
Hyde, Geo., mortg. Guild place	5,000	27 90		
Hyde, Samuel, heirs	27,000	150 66		
" land on Worc. Turnpike	300	1 67		
" ho. & ld nr Silver Lake	2,000	11 16		

NAMES.	Value of Real Estate.	Tax on Real Estate.	Value of Per. Estate.	Tax on Per. Estate
Hyde, Geo., Executor			10,000	55 80
Hyde, Thaddeus, heirs	5,500	30 69		
Jackson, Phebe			4,000	22 32
Jackson, Samuel M.	3,800	21 20	1,700	9 42
" Edes land	750	4 19		
" Oak Hill land	650	3 63		
Jackson, Ephraim	7,300	40 73	250	1 40
Jackson, Nathaniel	2,000	11 16		
Jackson, Thomas L.	4,400	24 55	100	56
Jackson, William, heirs	8,000	44 64		
" Factory and land	3,000	16 74		
Jackson, William & Co.			2,000	11 16
Jackson, Susan Mrs.			1,500	8 37
Jackson, Ephraim, heirs	4,000	22 32		
Jacobs, Asa, jr.	3,200	17 86		
James, Harvey	4,500	25 11	100	56
James, Welthea Mrs.	2,000	11 16	1,000	5 58
James & Brackett			2,800	15 62
James, Charles H.	33	19	750	4 13
Jeffords, John			33	19
Jennings, John, Newtonville	6,000	33 48	100	56
Jennings, John, Centre	5,000	27 90	400	2 23
Jenison, Charles H.	2,500	13 95	100	56
Jenison, Elias	6,500	36 27	200	1 12
Jenison, Edwin	2,500	13 95		
Jenison, Henry	3,000	16 74	1,750	9 77
Jenison, Elijah	8,200	45 76	200	1 12
Jenison, Albert	1,600	8 93		
Jenison, Joshua	7,700	42 97	1,700	9 49
Jenison, Eliza			1,400	7 81
Jennison, Samuel, jr.	4,200	23 44	700	3 91
Jennison, Samuel, jr., Guardian			12,800	71 42
" land on Morse Island	1,500	8 37		
" ld on Eliot & Church sts.	8,000	44 64		
" ld on Wash'n & Park sts.	2,500	13 95		
" ld west of Park st.	3,500	19 65		
Jenkins, William	2,200	12 28		
Jermain, Roger	5,500	30 69		
Jepson, Henry C.	2,400	13 39	5,200	29 02
" land at East Newton	800	4 46		
Jewett, Emerson	1,700	9 49	700	3 91
Johnson, Henry	6,600	36 83	1,400	7 81
Johnson, William	1,500	8 37	200	1 12
Johnson, T. J.	2,500	13 95	800	4 46
" land on Prospect st.	1,000	5 58		
Johnson, P. J.			500	2 79
Johnson, Ira	1,600	8 93	3,000	16 74
Johnson, A. S.	5,300	29 57	200	1 12
" Learned ld and 2 hou.	7,500	41 85		
Johnson, C. B.			800	4 46
Jones, Francis			600	3 65
Jones, Vaughn	3,800	21 20	5,500	30 69
" barn and land	1,400	7 81		
Judson, Chester	7,000	39 06		
" land on Chestnut st.	2,500	13 95		
" ho. & ld c. Pros. & Pleas. sts.	3,000	16 74		
" A. Jackson land	600	3 35		

NAMES.	Value of Real Estate.	Tax on Real Estate.	Value of Per. Estate.	Tax on Per. Estate
Jones, Sylvia Mrs.	1,600	8 93		
Jordan, Allen	3,000	16 74		
Kaharl, William	700	3 91		
Kegan, Patrick	1,200	6 70	500	2 79
" Shop and land	500	2 79		
Kelley, Patrick	1,200	6 70		
Kelley, Hugh	500	2 79	133	74
Kelley, Thomas	650	3 63		
Kenny, Patrick	800	4 46		
Kenny, Thomas	1,200	6 70	17	9
Kenny, Patrick	400	2 23		
Kenrick, John A.	26,800	149 54	200	1 12
Kent, James C.	6,000	33 48	300	1 67
Kent, John C.	1,800	10 04	1,600	8 93
Keyes, George W.	3,200	17 86		
" Shop and land	500	2 79		
Keyes, Stephen			200	1 12
Keyes, H. L.	2,300	12 83		
Kilburn, S. S.	11,000	61 38		
" old house and land	2,500	13 95		
Kilburn, S. S., jr.			1,000	5 58
Kimball, John R.	3,000	16 74		
Kincare, Joseph	800	4 46		
Kingsbury, Isaac	13,700	76 45	4,900	27 34
" Hart land	500	2 79		
Kingsbury, John W.	4,500	25 11	250	1 40
Kingsbury, Benj. W.	3,800	21 20	150	84
" Jackson land	2,100	11 72		
" E. White land	400	2 23		
Kingsbury, John	1,600	8 93	11,250	62 78
King, Noah S.	6,800	37 94	2,600	14 51
Kirbey, Charles K.	9,000	50 22	300	1 67
Knapp, A. H.	3,000	16 74		
" land at Newtonville	500	2 79		
Knowles, Daniel	7,000	39 06	850	4 74
Lamb, Abigail Mrs.	9,250	51 62	2,000	11 16
Lambert, Henry	5,000	27 90	6,200	34 60
Lancey, Dustin	2,300	12 83	200	1 12
" Whitney land and hou.	1,200	6 70		
" hou. & ld on Adams st.	1,700	9 49		
" Judson land	400	2 23		
" shop and land	1,000	5 58		
" lot 1 Prospect st. as mtgee	300	1 67		
Lang, J. L.	2,500	13 95		
Langley, Samuel	4,400	24 55	1,000	5 58
Lasell, Josiah			600	3 35
Lasell, Ruth Mrs.	1,500	8 37	8,000	44 64
Lawrence, William A.	2,100	11 72		
Lee, Francis L.	11,400	63 61	3,550	19 81
Lee, F. L. & Henry, jr.	14,800	82 58		
Lee, William	4,500	25 11	1,200	6 70
Lee & Giles			600	3 35
Leighton, George	5,500	30 69	500	2 79
Lemon, Henry	2,000	11 16		
Leonard, Peter	650	3 63		
Leland, Amariah	2,400	13 39		

NAMES.	Value of Real Estate.	Tax on Real Estate.	Value of Per. Estate.	Tax on Per. Estate
Lester, Michael	1,000	5 58		
Lewis, Parker	2,600	14 51	700	3 91
Lincoln, L. W.	1,300	7 25		
" Pulsifer land	400	2 23		
Linder, George	12,000	66 96	1,100	6 14
Linn, John	1,200	6 70	150	84
Littlefield, George C.	5,000	27 90	1,200	6 70
Littlefield, A. A.	7,000	39 06	500	2 79
Little, George B.			500	2 79
Livermore, George F.			2,600	14 51
Locke, William B.	1,800	10 04	200	1 12
Locke, William	2,500	13 95	500	2 95
Lombard, Dwight B.			600	3 35
Lombard, Israel	32,000	178 56	17,500	97 65
" land near Silver Lake	3,300	18 41		
" hou. & land on Church st.	4,000	22 32		
Lombard, Israel, jr.			1,700	9 49
Lord, George C.	12,000	66 96	13,600	75 89
" lots 16, 17 Kenrick land	1,400	7 81		
" hou. & lot Richardson ld	2,800	15 62		
Lord, Charles H.	9,500	53 01	13,600	75 89
Lord, Hartley	9,000	50 22	12,000	66 96
Loring, Joshua	2,100	11 72	17,900	99 88
" land near Worc. Turnpike	200	1 12		
" wood land	5,400	30 13		
Loring, Joshua, Joseph, John F. and William L.	9,500	53 01		
Loring, William J.			26 200	146 20
Loring, John F., heirs	15,000	83 70		
Loring, Wm. J., Executor of estate of J. F. Loring			40,000	223 20
Loring, Israel			5,333	29 76
Loring, Elizabeth B.			8,883	49 57
Loring, Hannah W.			2,666	14 88
Loring, Mary			2,666	14 88
Loring, H. W.	2,800	15 62		
Lovell, Fanny, heirs	8,000	44 64		
Lovell, Laura			2,500	13 95
Lovely, Bernard			100	56
Lovely, Bernard, 2d	1,000	5 58		
Lovering, Joseph	5,000	27 90	11,000	61 38
Lucas, Oscar F.	4,500	25 11		
Lucas, Le Grand			33	19
Lucas, Rodney M.	2,000	11 16		
Lyman, George T.			300	1 67
Lynch, Michael	700	3 91		
Maccullar, Addison			600	3 35
Mansfield, Mary Mrs.	1,100	6 14		
Marcy, Willard	2,300	12 83	1,300	7 25
Marcy, Chester	4,000	22 32	1,600	8 93
Martin, Michael	2,000	11 16		
Martin, Peter	1,800	10 04	100	56
Marsh, Henry	1,300	7 25		
Mason, D. H.	4,000	22 32	3,500	19 53
" Siedhof land	2,000	11 16		
" Beals land	1,600	8 93		
Maynard, George S.			400	2 23

NAMES.	Value of Real Estate.	Tax on Real Estate.	Value of Per. Estate.	Tax on Per. Estate
Maynard, Emeline Mrs.	3,700	20 65	150	84
Maynard, Joseph W.	6,000	33 48	1,000	5 58
McAdams, William	5,500	30 69	600	3 35
McAnana, James	1,100	6 14		
McAllister, John	900	5 02		
McBride, P. & P. Ryan, land of L. Thaxter estate	200	1 12		
McBride, Daniel	400	2 23	33	19
McBride, Patrick	450	2 51		
McCarty, John	900	5 02		
McCarthy, Dennis	300	1 67		
McCarthy, Timothy	1,200	6 70	33	19
McCarty, Patrick	350	1 95		
McGrady, Michael			600	3 35
McGue, Thomas	4,500	25 11	300	1 67
McGue, Matthew	1,800	10 04	300	1 67
McGue, William, heirs	1,800	10 04		
McGuire, Patrick	300	1 67		
McGlinchy. James	1,000	5 58		
McIntosh, William W.	4,200	23 44	150	84
McIntosh, William	500	2 79		
McLaughlin, Lawrence	300	1 67		
McMahan, James	400	2 23		
McMullen, Charles	1,800	10 04		
McMahan, Simon	300	1 67		
McNamara, Timothy	400	2 23		
McSherry, Bartley	1,100	6 14	450	2 51
McSherry, Mary	500	2 79		
McSherry, Bernard			200	1 12
McWilliams, Alexander			150	84
Mead, John	6,000	33 48	3,400	18 97
" Warren land & store bldg	3,500	19 53		
" Montrose hou. and land	1,000	5 58		
" Durell place	2,400	13 39		
Merriam, Galen	15,500	86 49	1,250	6 98
" Cottage and land	1,300	7 25		
Mero, John	1,600	8 93		
Mills, Myra C., Mrs.			1,800	10 04
Miller, Asa			150	84
Morrison, Thomas W.	4,500	25 11	100	56
Monks, Mary Mrs.	2,000	11 16	50	28
Moody, J. G.			800	4 46
" in right of Mrs. Fuller	4,000	22 32		
Monroe, S. E., Mrs.	2,500	13 95		
Morse, L. & A.	8,000	44 64	400	2 23
Morse, Lyman	2,800	15 62		
Morse, Charles			2,000	11 16
Morse, Richard D.	7,000	39 06	300	1 67
Morton, William	18,000	100 44	9,400	52 45
" Turner land	200	1 12		
Masker & Armstrong			500	2 79
Murphy, Thomas	600	3 35		
Murphy, John & Daniel Foley	1,100	6 14		
Nagle, Martin	800	4 46		
Naylor, Frank	550	3 07		
Neal, Benjamin	3,800	21 20	6,000	33 48
" hou. & ld occ. by Mrs. Hill	2,500	13 95		
Nevine, John	400	2 23		

NAMES.	Value of Real Estate.	Tax on Real Estate.	Value of Per. Estate.	Tax on Per. Estate
Newcomb, George S.	2,000	11 16		
Newell, E. A.			200	1 12
Newton Bank	4,500	25 11		
Newton & Watertown Gas Light Co.			12,000	66 96
Nicholson, Jane Mrs.	500	2 79		
Nicholson, James			300	1 67
Nichols, H. P.	4,300	23 99	800	4 46
Nickerson, Capt.	1,600	8 93	2,000	11 16
Norcross, James Mrs.	1.500	8 37		
Norcross, James, heirs	2,500	13 95		
Norton, George	3,200	17 86	33	19
Noyes, Ebenezer, heirs	6,100	34 04		
Nute, Lewis W.			800	4 46
O'Donnell, J. & P. M'Carty, land of S. Bemis estate	150	84		
O'Donnell, Thomas	1,100	6 14		
O'Donnell, Dennis	1,400	7 81	33	19
O'Donnell, James	1,800	10 04	33	19
Orange, Thomas J.	1,700	9 49		
Packer, Charles	3,800	21 20		
Paddock, E. A.	1,600	8 93		
Page, Maynard			1,600	8 93
Page, Edward	13,700	76 45	33	19
Page, William	7,000	39 06	3,700	20 65
" lots 1, 2, 3, J. A. Locke ld.	1,000	5 58		
Palmer, F. N.			700	3 91
Paine, Elias B.	3,500	19 53		
Parks, Mitchell & Co.			500	2 79
Parsons, Samuel	9,000	50 22	600	3 35
" lot 13 Sylvan Heights	600	3 35		
" Turner land	1,500	8 37		
" Leathe land	800	4 46		
Parker, Charles E.	3,200	17 86	1,000	5 58
Parker, Ephraim	2,200	12 28		
Parker, J. W.	8,500	47 43	900	5 02
Parkhurst, J. W.	2,600	14 51	300	1 67
Paul, Henry	7,500	41 85	500	2 79
Paul, Luther, jr.			400	2 23
Paul, Luther	18,000	100 44	4,200	23 44
" Jackson land	300	1 67		
" Guardian of M. P. Stearns			900	5 02
" Guardian of Mary Paul			2,800	15 62
Paul, Harriet			2,800	15 62
Pearson, Mary Mrs.	400	2 23		
Pearson, A. B.	4,800	26 79	600	3 35
Peirce, Amos	6,200	34 60	6,533	36 46
Pendergrass, Michael	1,000	5 58		
Perkins, John L.	1,300	7 25	33	19
Pettee, Francis	15,600	87 05	450	2 51
Pettee, George			100	56
Pettee, Caroline			500	2 79
Pettee, Charles F.	500	2 79	1,600	8 93
Pettee, Otis & Co.				
" machine shops, hous. & ld	8,000	44 64		
" machinery and stock			15,000	83 70
Pettee, Otis			100	56

NAMES.	Value of Real Estate.	Tax on Real Estate.	Value of Per. Estate.	Tax on Per. Estate
Pettee, Otis, heirs	13,000	72 54	500	2 79
" house No. 32, 33	400	2 23		
" " " 34,	700	3 91		
" " " 35,	1,500	5 58		
" " " 36, 37,	800	4 46		
" " " 39, 40,	1,200	6 70		
" " " 41, 42,	1,200	6 70		
" " " 43, 44,	1,200	6 70		
" " " 45, 46,	1,000	5 58		
" " " 47, 48, 49, 50	2,000	11 16		
" " " 51, 52,	1,200	6 70		
" " " 53,	800	4 46		
" Boarding house and land	3,000	16 74		
" Drake house and land	700	3 91		
" house occ. by E. Grover	1,800	10 04		
" store barn, shed and shop	2,000	11 16		
Pettee, Julia			500	2 79
Phillips, William H.	1,700	9 49		
Phillips, Charles S.			200	1 12
Phipps, Albert	4,300	24 00	1,500	8 37
" land on Brooks place	1,000	5 58		
" land on Otis street	1,200	6 70		
" lot 12 J. A. Locke land	700	3 91		
Pierce, Cyrus	4,500	25 11	2,000	11 16
Pigeon, Chas. D., Craft land	1,500	8 37		
" Washburn & Robinson ld	6,000	33 48		
" house & land near Railroad	2,500	13 95		
" hou. & ld nr Riverside Inst.	2,200	12 28		
" hou. & ld, formerly Ward,	2,300	12 83		
" land at Riverside	7,000	39 06		
" Hubbard lot	600	3 35		
Pike, Charles E.	8,000	44 64	7,000	39 06
Pike, Priscilla Mrs.			1,500	8 37
Plimpton, Joseph W.	13,500	75 33	1,800	10 04
" ho. oc. by I. Lombard, jr.	4,500	25 11		
Plimpton, J. W. & Co.				
" ribbon fac'y, mach'y & stck	4,000	22 32	7,400	41 29
" 2 houses and land	3,500	19 53		
Plimpton, J. W., guardian	2,533	14 14		
Plimpton, Pettee & Putnam,				
" Peirce land	6,300	35 15		
" Norcross land	1,000	5 58		
Plimpton, Mary Mrs.	2,100	11 72		
Plimpton, Oliver			700	3 91
Plunkett, Francis			600	3 35
Pope, Thomas R.	4,500	25 11		
" land on Vernon street	250	1 40		
Porter, Robert	2,000	11 16		
Potter, John C.	25,000	139 50	30,800	171 86
Potter, John C. & J. N. Bacon	3,300	18 41		
Potter, A. B.	6,000	33 48	1,600	8 93
" Herrick land, lots 28, 29,				
" and part of 26 and 27	1,000	5 58		
" Herrick land, lot 22	500	2 79		
" " " lot 30	100	56		
" " " lot 34	300	1 67		
" Judson land	500	2 79		
Pratt, L. G.	5,200	29 02	533	2 98

NAMES.	Value of Real Estate.	Tax on Real Estate.	Value of Per. Estate.	Tax on Per. Estate
Pratt, Caleb 2d	900	5 02		
Pratt, Caleb	7,000	39 06	300	1 67
Prentice, Robert	1,200	6 70		
Prince, N. S.	3,200	17 86		
Pulsifer, Samuel			1,200	6 70
Purdie, Eleanor Mrs.	3,500	19 53	6,000	33 48
Putnam, Stephen	1,200	6 70	33	19
" Clark land	150	84		
Ramsdell, Joshua	1,200	6 70		
Rand, Calvin	15,600	87 05	2,100	11 72
Ray, Samuel	2,700	15 07		
Ray, Polly Mrs.	300	1 67		
Ray, M. L.	1,200	6 70		
Raymond, Luther S.	2,000	11 16	650	3 63
Read, Charles A.	4,500	25 11	4,000	22 32
Rice, Thomas, jr.	5,000	27 90	6,700	37 39
" house oc. by Park	1,400	7 81		
" Market building and land	1,100	6 14		
" Foster mill	7,000	39 06		
Rice, Charles	4,000	22 32		
Rice, Thomas	2,500	13 95		
" house oc. by Hyde	800	4 46		
" house oc. by Merrill	1,600	8 93		
Rice, Marshall S.	19,400	108 25	500	2 79
" land nr school-house lot	700	3 91		
" Bartlett land	200	1 12		
" Jackson land	300	1 67		
Rice, M. S., exec'r est. J. Houghton			2,700	15 07
Rice, M. S., trustee			300	1 67
Rice, James W.	2,300	12 83	1,000	5 58
Richardson, P. & F.	7,000	39 06	250	1 40
Richardson, Thomas J.			500	2 79
Richardson, Elizabeth Mrs.	2,000	11 16		
Richardson, Charles W.	1,200	6 70		
Richardson, Timothy	1,700	9 49		
Richardson, John	7,500	41 85	3,700	20 65
Richardson, S. R. Mrs.	3,800	21 20		
" new house and land	2,800	15 62		
Ricker, James	23,900	133 37	500	2 79
Ridell, ——— Rev.	3,000	16 74		
Riese, Frederick			700	3 91
Ring, Asa T.	500	2 79	300	1 67
Ripley, Henry J.	3,500	19 53	7,000	39 06
Roberts, John L.	5,000	27 90	400	2 23
" barn and land	1,000	5 58		
" land on Station street	1,100	6 14		
Robbins, George			1,950	10 88
Robinson, Charles W.	4,600	25 67		
Robinson, Eliphalet			500	2 79
Robinson, E. & G.	4,500	25 11	700	3 91
Roach, John			16	9
Rockwell, George L.	1,000	5 58		
Rogers, William H.	2,200	12 28		
Rogers, Charles F.	3,000	16 74	1,000	5 58
Rogers, William	3,000	16 74	500	2 79
Royce, Augustus E.	2,100	11 72	600	3 35
Rumrell, Artemas			200	1 12

NAMES.	Value of Real Estate.	Tax on Real Estate.	Value of Per. Estate.	Tax on Per. Estate
Russell, Charles B.	2,200	12 28	500	2 79
Ryan, Richard	400	2 23		
Ryan, Edward	1,900	10 60		
Ryan, Patrick	1,400	7 81		
Salstonstall, Leverett	9,000	50 22	2,400	13 39
Sanborn, George O,			1,900	10 60
Sanborn, ———			200	1 12
Saunders, Ellen Mrs.	1,400	7 81	1,200	6 70
Sanger, David C.	1,800	10 04	400	2 23
" shop, barn and land	1,200	6 70		
" Manning house and land	500	2 79		
Sarsfield, J. W.	550	3 07		
Schaffer, Adam	1,100	6 14		
Schoff, S. A.	1,400	7 81		
Schools, John	1,400	7 81	100	56
Scott, Robert	600	3 35		
Scott, Charles	2,000	11 16		
Scribner, Elbe	3,000	16 74	33	19
Sewall, Benjamin	7,000	39 06	11,700	65 29
" trustee			3,350	18 70
Seymour, F. Z.			500	2 79
Shannahan, Thomas	700	3 91		
Shannon, Mary C.			300	1 67
Shannon, Mary			500	2 79
Shattuck, J. Henry	6,500	36 27		
Shattuck, Charles P.	4,500	25 11	500	2 79
Sheafe, C. C.	3,500	19 53		
" trustee under will of E. Doane			4,500	25 11
Sheldon, William E.			300	1 67
Sheridan, James	1,700	9 49		
" land nr A. Cook's shop	350	1 95		
Sheridan, John	900	5 02		
Sherman, James M.	3,400	18 97	300	1 67
" house and land U. Falls	2,300	12 83		
Sherman, H. A.			200	1 12
Sherman & Wetherell	200	1 12		
Shumway, F. P.	4,800	26 78	500	2 79
Sibley, Freeman K.	2,500	13 95		
Silsby, Ithiel	10,500	58 59	50	28
Silver, J. W.			200	1 12
Simmons, Levi	3,050	17 02		
Simpkins, S. G.			1,300	7 25
Simpkins, Caroline			500	2 79
Sinclair, William R.	1,600	8 93		
Skinner, Francis	30,500	170 19	31,400	175 21
" Norcross place	6,000	33 48		
Small, Sumner	2,000	11 16	33	19
Small, E. D., jr.	4,300	23 99	1,200	6 70
Smallwood, Edwin A.	10,300	57 47	5,300	29 57
" hou. & ld of Carnes	1,400	7 81		
" factory, machin'y, land	2,500	13 95	2,500	13 95
Smilie, H. S.	2,000	11 16		
Smith, Samuel F.	5,000	27 90	3,850	21 48
Smith, Isaac	1,500	8 37		
Smith, Isaac, jr.	100	56		
Smith, Henry			4,500	25 11
Smith, Enoch	3,300	18 41	300	1 67

NAMES.	Value of Real Estate.	Tax on Real Estate.	Value of Per. Estate.	Tax on Per. Estate
Smith, Adolphus	8,400	46 87	4,000	22 32
" land opp. Pine Plain	1,700	9 49		
" lot 58 Herrick land	100	56		
" part of lots 7, 8, 9 Elm st.	300	1 67		
" W. Ward land	900	5 02		
Smith, Enoch & W. L. Smith	1,000	5 58		
Smith, Francis L.	2,800	15 62		
Smith, F. G.	2,200	12 28		
Smith, Ann Mrs.			500	2 79
Smith, N. P.	8.000	44 64	9,700	54 13
Snow, Charles E.			1,000	5 58
Snow, Loring	2,000	11 16	700	3 91
Snow, James P.	6,000	33 44	200	1 12
" land east of Waltham rd	4,000	22 32		
Snow, Isaac H.	2,500	13 95		
Spalding, Irah D.	2,500	13 95		
" land of H. Cousens	500	2 79		
Sparhawke, E. D.	1,600	8 93		
Spear, Nathaniel T.	2,000	11 16		
" land of C. Pigeon	500	2 79		
" land of A. F. Hildreth	500	2 79		
Spear, Edward	3,500	19 53	6,100	34 04
" trustee			600	3 35
Stacy, Philemon	2,200	12 28		
Stanley, Thomas			1,200	6 70
Stanley, John			300	1 67
Stanton, Samuel	1,600	8 93		
Starr, Horace	2,600	14 51		
" bldgs and land Wash'n st.	1,800	10 04		
Stearns, O. S.	4,300	23 99	600	3 35
Stearns, John	8,300	46 31	700	3 91
Stearns, William	3,200	17 86	300	1 67
Stearns, D. & W. H.			3,400	18 97
" Woodworth place	8,500	47 43		
" house occ. by D. Stearns	3,000	16 74		
" hou. & ld op. S. Adams pl.	2,000	11 16		
Stedman, Ellis	1,400	7 81		
Stephenson, John H.	7,700	42 97	2,400	13 39
" old house and land	2,300	12 83		
" land on Cherry st.	1,200	6 70		
" land on Webster st.	2,500	13 95		
" hou. & ld Cherry st.	4,000	22 32		
Stephenson, George A.	5,000	27 90	33	19
Stephenson, Benjamin	4,500	25 11		
" McGue land	1,200	6 70		
Stephenson, J. H. & John Ayres	2,100	11 72		
Stetson, Lemuel	3,500	19 53		
Stetson, Ann C., Mrs.	1,500	8 37		
Stevens, L. G.	3,600	20 09		
Stevens, Merrick R.	3,800	21 20	800	4 46
" Bake house and land	1,500	8 37		
" Smith lot and house	2,000	11 16		
Stevens, M. R. & Co.			2,000	11 16
Stimson, H. M.			400	2 23
Stimson, C. Morton	1,000	5 58	27,300	152 33
Stone, Stephen W.	1,300	7 25	150	84
Stone, Reuben			1,000	5 58
Stone, George F. H.	1,500	8 37		

NAMES.	Value of Real Estate.	Tax on Real Estate.	Value of Per. Estate.	Tax on Per. Estate
Stone, Daniel	2,500	13 95		
Stone, Jonathan	14,000	78 12	600	3 35
" land near Arba Hyde rd	1,650	9 21		
" Mitchell land	1,200	6 70		
" Murdoch land	1,800	10 04		
Stone, David	6,200	34 60	600	3 35
Stone, Eben	10,500	58 59	1,400	7 81
Stone, Samuel R.			500	2 79
" Sam'l Stone farm	8,400	46 87		
Stone, Elijah	5,800	32 36	233	1 30
Stone, Silas	2,800	15 62	500	2 79
Stone, Joseph	5,000	27 90	1,900	10 60
Stone, J. W.	4,000	22 32	500	2 79
Stone, Charles	2,500	13 95		
Stone, Charles H.	2,800	15 62		
Stone, Sarah B.	500	2 79		
Story, Anna Mrs.			3,200	17 86
Stowe, Minerva Mrs.	7,500	41 85		
Strong, Edward	5,800	32 36	1,200	6 70
Strong, L. P., Mrs.	5,500	30 69		
Sturtevant, Martin B.	2,600	14 51		
Surplus, Charles			600	3 35
Sweeny, Patrick	150	84		
Sweet, Charles A.	1,300	7 25	1,200	6 70
Sweetser, W. H.	4,000	22 32		
Sykes, Richard	3,800	21 20	1,000	5 58
Symmes, H. K.			400	2 23
Taffe, Catharine Mrs.	500	2 79		
Taylor, George M.	2,800	15 62	400	2 23
Taylor, James	1,700	9 49	400	2 23
" store building and land	3,800	21 20		
" Morse houses and land	2,000	11 16		
Tenney, John	2,400	13 39		
" Trowbridge land	700	3 91		
Thacher, Thomas	2,700	15 07		
Thayer, Elisha F.	2,200	12 28		
Thayer & Smith			1,500	8 37
Thaxter, Levi L.	3,300	18 41		
Thomas, Abraham			700	3 91
Thomas, William	5,800	32 36	8,000	44 64
" hou. & land on Centre st.	3,500	19 53		
" Richardson land	1,400	7 81		
Thomas, Richard			300	1 67
" in right of Mrs. Stetson	3,050	17 02		
Thompson, Joseph	500	2 79		
Thornton, Mancy	5,900	32 92		
Tiffany, Lyman			25,000	139 50
Tombs, Joseph	3,000	16 74	67	37
Tombs, Michael	9,800	54 68	1,250	6 98
" lots 13, 14 Clinton place	700	3 91		
Tower, Thaddeus	5,300	29 57	400	2 23
Towle, J. D.	11,000	61 38	1,600	8 93
Towne, William J.	7,300	40 73	4,000	22 32
" Jackson land	1,400	7 81		
Trainor, B. S.			533	2 98
Travis, H. S.	2,500	13 95		
Trowbridge, Stephen W.			400	2 23

NAMES.	Value of Real Estate.	Tax on Real Estate.	Value of Per. Estate.	Tax on Per. Estate
Trowbridge, Stephen W., heirs	3,000	16 74		
" house occ. by Wood	1,200	6 70		
" house occ. by Chism	2,000	11 16		
" land on Centre st.	600	3 35		
Trowbridge, James B.			1,700	9 49
Trowbridge, William O.	2,000	11 16	1,500	8 37
Trowbridge, Nathan	5,700	31 81	2,500	13 95
Trowbridge, E. B.	1,200	6 70		
Trowbridge, J. N.	2,500	13 95	400	2 23
Trowbridge, Otis	7,000	39 06		
" old house and laud	2,000	11 16		
" cottage and land	1,000	5 58		
" lots 24, 25 Auburn pl.	800	4 46		
Trowbridge, Asa R.	3,500	19 53	1,200	6 70
" new house and land	3,500	19 53		
Trowbridge, Samuel	7,900	44 08		
Trowbridge, Lucius			300	1 67
Tufts, Gardner	3,000	16 74	5,000	27 90
Turner, R. W.	9,300	51 89	500	2 79
" Salsbury land	10,000	55 80		
" King land	1,000	5 58		
" Warren land	4,000	22 32		
Turner, Joseph			500	2 70
Turner, O. W.	2,200	12 28		
" land on Chestnut Park	1,800	10 14		
Turner, George H.	2,500	13 95	2,000	11 16
Turner, Luther	2,000	11 16		
Tyler, Orville	2,000	11 16		
Tyler & Smith			900	5 02
Underwood, A. B.			500	2 79
Urbino, S. R.	1,500	8 37	200	1 12
Veazie, Joseph A.	39,300	219 29	8,300	46 31
" Decker land	1,600	8 93		
Veely, James	100	56		
Veely & Bryson	500	2 79		
Very, William	2,200	12 28		
Vinton, H. L.	1,500	8 37	200	1 12
" land at Newton Centre	100	56		
Viznett, Mitchell	500	2 79		
Vose, William T.	3,800	21 20		
Wales, Edward			7,300	40 73
" right N.Wales. fm bdgs & ld	9,800	54 68		
" " " ⅓d Tavern h.	1,666	9 30		
" " " Toler lot	1,000	5 58		
Wales, Nathaniel	3,334	18 60	1,333	7 44
" hou. occ. by Ayles	1,700	9 49		
" Malt house	400	2 23		
Wales & Mills, ho. oc. by W.Mills	3,200	17 86		
" ho. oc. by G. Mills	2,000	11 16		
Wallace, Patrick	150	84	50	28
Wallis, William	3,000	16 74	1,200	6 70
Walker & Ellis	1,000	5 58	600	3 35
Walker, Timothy	2,400	13 39		
Walker, Francis, heirs	3,000	16 74		
Walker, Joseph	19,000	106 02	2,000	11 16

NAMES.	Value of Real Estate.	Tax on Real Estate.	Value of Per. Estate.	Tax on Per. Estate
Walker, George M.			500	2 79
Walker, William F.	1,800	10 04	100	56
Walker, George F.	5,900	32 93	8,400	46 87
Ward, Andrew H., jr,	5,600	31 25	3,000	16 74
" Whitney land	6,500	36 27		
" Tenney land	400	2 23		
Ward, Andrew H.	16,000	89 28	2,950	16 46
Ward, Joseph W.			500	2 79
Ward, Mary L., Mrs.	12,000	66 96	1,500	8 37
Ward, George W.			100	56
" lot 18 Auburn pl. & hou.	2,000	11 16		
" shop & land on Weston st.	700	3 91		
" land on Waltham st.	600	3 35		
Ward, William F.	4,000	22 32	800	4 46
Ward, G. R. & John, jr.			600	3 35
Ward, John, jr.	7,200	40 18	500	2 79
Ward, George K.	5,800	32 36	500	2 79
Ward, John	11,500	64 17	9,900	55 24
Ward, Ephraim	12,200	68 08	3,800	21 20
Ward, Harbach & Pettee	1,800	10 04		
Ward, Thomas A.			400	2 23
Ware, Preston, jr.	7,000	39 06	1,000	5 58
Ware, D. N. & Co.	700	3 91	900	5 02
Ware, Elisha S.	7,100	39 62	300	1 67
Warren, Levi			1,000	5 58
Warren, Edward	6,300	35 15	600	3 35
Warren, Samuel	5,000	27 90	4,200	23 44
Warren, Gardner	9,500	53 01	1,500	8 37
" bldgs & land Newtonv.	3,000	16 74		
Warren, J. G.	5,000	27 90	1,000	5 58
Warner, John	4,200	23 44	500	2 79
Washburn, Henry	3,700	20 65	600	3 35
" Clark land	1,200	6 70		
Washburn, Joshua	14,500	80 91	1,700	9 49
" Collier land	700	3 91		
" shop & land on Elm st.	500	2 79		
Washburn, John M.			3,800	21 20
Waterman, M. T.	1,900	10 60		
Waters, John S.	1,000	5 58		
Watson, James O.	500	2 79	33	19
Watson, Roxanna Mrs.	5,000	27 90	2,200	12 28
Watson, Joseph	2,050	11 44	33	19
Wattles, L. R.	3,800	21 20	1,300	7 25
Welch, Alexander	800	4 46		
Welch, James	1,000	5 58		
Weir, Andrew A.	2,500	13 95		
Wells, Samuel	2,800	15 62		
Wetherbee, Josiah Q.	1,000	5 58		
Wetherbee, Sylvanus, heirs	3,500	19 53		
Wetherbee, Ethan	2,500	13 95		
Wetherbee, Benjamin S.	1,700	9 49		
Wetherell, Jacob B.	6,800	37 94	1,400	7 81
Wetherell, J. B. & A. D. Dearborn	2,400	13 39		
Wetherell, H. R.			1,000	5 58
" hou. & ld on Wash'n st.	2,400	13 39		
" hou. & ld Auburndale	3,000	16 74		
" Goddard house and land	1,400	7 81		
" hou. & ld on Vernon st.	4,200	23 44		

NAMES.	Value of Real Estate.	Tax on Real Estate.	Value of Per. Estate.	Tax on Per. Estate
Wellman, J. W.			900	5 02
Webster, Joseph F.			200	1 12
Whall, M. G., Mrs.	3,700	20 65		
Whalan, Michael	1,000	5 58	17	9
Wheeler, Asahel	2,400	13 39	800	4 46
" hou. & ld at Auburndale	800	4 46		
Wheeler, Samuel	4,200	23 44	800	4 46
Wheeler, Loring	3,500	19 53	400	2 23
" store building and land	1,700	9 49		
Whipple, Orrin & Dexter			8,300	46 31
Whipple, Dexter	3,500	19 53		
Whipple, Orrin	5,000	27 90	1,000	5 58
" shop and land	700	3 91		
Whipple, Orrin, assignee J.F.Boyd estate, bldgs & ld Park st.	3,000	16 74		
White, John, jr.	12,000	66 96	1,200	6 70
White, Elisha	2,400	13 39		
White, Henry J.			500	2 79
White, Joseph B.	4,700	26 23	1,700	9 49
White, Joseph	1,800	10 04		
White, Henry	1,700	9 49		
Whitmore, Mary Mrs.	4,500	25 11		
" land west of U.Church	1,600	8 93		
Whitmore, Henry S.	3,000	16 74	833	4 65
Whitney, Charles	1,800	10 04		
Whitney, J.			50	28
Whitney, Sullivan	3,500	19 53		
Whitney, John	1,600	8 93		
" hou. & ld Nonantum pl.	1,400	7 81		
" hou. & ld North Bend	1,500	8 37		
Wight, James H.	3,200	17 86	950	5 30
" 2 houses and land	1,400	7 81		
Wilder, S. N.	1,800	10 04		
Willard, Aaron	4,700	26 23	350	1 95
Willey, Ephraim, jr.			400	2 23
Williams, Samuel	300	1 67		
Williams, Henry B.	6,500	36 27	2,000	11 16
" land on Eliot street	1,600	8 93		
" lot 13 Auburndale	400	2 23		
" hou. occ. by Teulon	1,100	6 14		
Williams, Elizabeth Mrs.	2,100	11 72		
Williams, Newell	1,100	6 14		
Winch, Ann Mrs.	2,800	15 62		
Winch, George	800	4 46		
Wing, Ezra T.	3,800	21 20		
Winslow, Samuel	4,000	22 33		
Winslow, Eleazer R.	2,600	14 51	100	56
" G. Nichols land	450	2 51		
Winslow, Jesse	8,000	44 64	250	1 40
Wiswall, Artemas	3,700	20 65	150	84
Wiswall, William C.	2,250	12 56	200	1 12
Wiswall, William	3,350	18 69	200	1 12
Wiswall, William 2d	7,300	40 73	600	3 35
Wiswall, Edmund T.			500	2 79
Wiswall, E. T. & Co.			700	3 91
Wiswall, Harriet M.			3,500	19 53
Wilkinson, Wm. B.			67	37
Withington, Increase S.	9,000	50 22	2,450	13 67

NAMES.	Value of Real Estate.	Tax on Real Estate.	Value of Per. Estate.	Tax on Per. Estate
Withington, G. S.			400	2 23
Woodbridge, J. E.			33	19
" Flagg land	1,500	8 37		
" Auburndale land	2,700	15 07		
" Harty land	800	4 46		
" Johnson land	300	1 67		
" lot 39 Auburnd., mtgee	450	2 51		
Woodman, John & Joseph	10,500	58 59	300	1 67
Woodward & Stone			1,000	5 58
Woodward, S. N.	5,200	29 02	300	1 67
Woodward, V. C.	1,200	6 70	100	56
Woodward, Elinor C.			2,666	14 88
Woodward, Ebenezer	4,800	26 78	2,100	11 72
" E. F. Woodward land	800	4 46		
Worcester, Isaac R.	6,300	35 15		
" for H. M. Worcester			1,500	8 37
Wyer, I. I.	2,500	13 95		
Young, Edward			500	2 79

LIST OF

Persons Assessed only a Poll Tax.

Aharan, Simon
Ahearn, Daniel
Ahearn, John
Aigen, Martin
Albinos, G.
Allen, George
Allen, Daniel
Allen, Horatio F.
Allen, Albert
Allen, William F.
Allen, George E.
Allen, N. G.
Almon, David
Allison, James S.
Andrews, John
Angier, Leander
Arnold, James
Armstrong, Adam
Ardrie, Adam
Annett, John
Atherton, Otis
Ayles, Thomas
Ayles, Elias
Ayles, William
Andrew, ———

Barnes, Michael
Barry, H. W.
Barrows, Barney
Barters, Thomas
Bartlett, Charles D.
Bassett, J. N.
Beals, John
Beard, James
Belcher, Atherton
Benson, Patrick
Beaman, W.
Beck, Adam
Bee, Samuel
Billings, Charles E.
Billings, George
Billings, Beriah
Billings, Albert
Bickford, Augustus
Blake, Franklin
Bosworth, M. J.
Bosworth, Ambrose
Bouce, Robert
Bourne, George L.
Bowers, Henry J.
Bowers, Joseph W.
Boyd, John
Boyd, E. D.
Boyd, John F.
Boynton, John
Boynton, William
Brackett, Charles N.
Brackett, Theodore L.
Brackett, Gilbert R.
Brackett, Nath'l, Jr.
Bradbury, Charles E.
Bradley, Christopher
Bradley, James
Branning, John
Brannan, Patrick
Bridges, George E.
Brooks, Isaiah
Brooks, John
Brown, Samuel F.
Bent, Samuel
Bryson, Michael
Bryan, William
Bucklin, Michael
Bucklin, Michael, 2d
Buckley, John
Bullard, Robert S.
Bullard, Charles
Buoncore, Lewis
Burke, Freeman
Burke, Charles
Burke, Martin W.
Burrell, James
Burnes, Daniel
Burnes, M. H.
Butters, Geo. W. Jr.
Button, W. H.
Buttrick, David
Buck, N. C.
Brinck, William
Blan, Victor
Baldes, Lewis
Briggs, Lewis

Cashman, Michael
Cashman, John
Call, Edwin
Carman, Daniel
Carr, John
Cahill, Peirre
Carran, Thomas
Carpenter, Thomas
Carravan, William
Carravan, Patrick
Campbell, John G.
Caldwell, Levi
Cahill, John
Carroll, John
Carroll, Martin
Cary, Alexander C.
Cartwell, Thomas
Cate, Simeon
Cate, Ebenezer
Cate, H. S.
Chase, Lawson E.
Clarke, Andrew
Clarke, B. B.
Clarke, E. W.
Clatworthy, William
Clarridge, James
Clouse, Charles
Cocklin, John
Coffee, John
Coffee, Jerry
Colburn, Edwin
Cole, Jacob
Colby, Gardner R.
Coleman, James
Coleman, Patrick
Collins, Daniel
Colligan, Charles H.
Cocklin, William
Condon, Edward
Conlan, Bartholomew
Conner, Thomas
Conner, Martin, 2d
Connolly, Frank
Conners, James
Cooley, Albert
Corkery, Patrick
Corkery, Callahan
Coughlan, Marks
Crafts, Henry W.
Crafts, George
Croney, Stephen
Croney, John
Crehore, Charles F.
Crehore, Geo. C.

Cummings, John
Cummings, E. W.
Current, Joseph H.
Curtis, George
Curtis, Henry
Curtis, Francis
Curtis, E. H.
Curtain, William
Cutter, Charles
Cutter, George
Cheney, George
Cocklan, Michael

Dailey, Bartholomew
Daniells, Edward
Davenport, Benj.
Davis, Josiah, Jr.
Davis, N. N.
Davey, John
Day, Edward O.
Dean, James
Dean, Joshua
Dean, H. G. O.
Deary, Thomas
Dearborn, Charles
Dennis, Samuel
Delaney, James
Dennon, Timothy
Dermont, Patrick
Dewing, William
Dewson, W. R.
Devit, Michael
Dexter, Ephraim
Dewick, William
Dickinson, Wm. C.
Dolon, Terrance
Dolon, Daniel
Doner, John
Dooley, Garrett
Doole, Alexander
Donahoe, Thomas
Donnelly, Richard
Douglas, Ephraim
Doyle, John
Dudley ———
Dummer, Andrew
Duclow, Tason
Dudley, Dennis
Dunn, Thomas
Dunlary, Patrick
Dumphrey, James
Dwire, John

Earley, Timothy
Eagan, Joseph
Eaganton, John
Eaton, S. J.
Eaton, H. P.
Ellis, A. P.
Emery, Thomas
Emery, James K.
Esty, Charles

Everett, Oliver, Jr.
Everett, Cyrus
Everett, Warren P.

Fagan, William
Fairbanks, Benjamin
Fahay, Gerrett
Fahay, Timothy
Fanning, Michael
Fanning, John
Fanning, ———
Farley, Owen
Farnum, Gardner D.
Farrell, Thomas
Farrell, William
Farrell, Edward
Farrer, J. C.
Fell, William
Felt, Oliver
Feltman, Frederick
Featherston, Jacob
Fenner, Charles
Fields, Gardner
Finn, Joseph
Fisk, John, Jr.
Fitzgerald, Timothy
Fitzgerald, Edward
Fitzgerald, Thomas
Fitzgerald, John, 2d
Fisher, Michael
Flanders, ———
Flanegan, John
Flanegan, Patrick
Flanegan, Timothy
Flinn, Lawrence
Foley, Dennis
Foley, William
Foster, Joseph
Fordham, James
Forbes, F. H.
Foot, John
Fox, Owen
Franklin, Samuel
Freeman, Colburn W.
Freeman, J.
Freeman, Wm. N.
Frost, Henry J.
Frost, George H.
Fuller, Rodney G.
Fuller, B. F.
Finnell, Timothy
Forsythe, John

Gadd, George
Galvin, Patrick
Gallagah, Barney
Gammins, J. R.
Gardner, Seth
Garfield, John H.
Gay, Jonathan
Gaw, Robert
Gehling, Joseph
Gehling, Joseph 2d
Gilbert, William J.
Gipson, John
Gipson, Edward C.
Gleason, Richard
Gordon, N. H.
Goulding, John
Gow, George B.
Graves, Benoni
Graves, William
Green, William L.
Green, Leander
Green, George H.
Grover, Ephraim
Grover, Albert J.
Guild, William

Hackett, John
Hagerty, Daniel
Haley, David
Hall, Ammi
Hall, Samuel H.
Hall, Martin
Hammell, John
Hamilton, David
Handy, Eddy
Hardon, J. B.
Harris, William
Harris, O. W.
Harper, John
Hastings, William
Hatch, John
Hart, John
Hawkes, J. Q.
Hawes, E. C.
Hawley, Benjamin
Hayes, Michael
Hayes, John
Hayes, Nicholas
Haynes, Salmon H.
Haynes, D. C.
Haynes, S. M.
Hazelton, J. T.
Hennesey, Thomas
Hennesey, John
Haven, George E.
Henry, William
Henlon, James
Healy, Frank
Herring, James
Higgins, John
Hill, Charles P.
Hildreth, Charles
Hitchcock, Abraham
Hitchcock, Henry
Hodgdon, Josiah R.
Holland, George
Holbrook, Charles H.
Holmes, Charles
Holmes, Charles 2d
Holland, Thomas
Hooker, Charles F.

Hooker, George
Hooker, Alfred B.
Holling, John
Houghton, William
Houghton, George
Houghton, Charles
Howard, Patrick
Howe, John
Howe, William W.
Hubbard, Oliver W.
Hubbard, Thomas C.
Hughes, Bartley
Hughes, Patrick
Hunt, William
Hunting, Francis
Hurd, George
Hutchinson, George
Hurley, John.
Hurley, Michael
Hurley, Patrick, 2d
Hyde, William
———, Henry
Heushkel, A. F.
Hickey, Michael
Hutchins, Abraham
Henricks, Henry
Hogan, Patrick
Hunter, David

Ingraham, ———
Irvine, Thomas

James, Nathaniel N.
James, Richard
Jelly, William
Johnson, A. J.
Johnson, Charles
Johnson, W. J.
Jones, Charles
Jones, Charles, 2d
Joy, John
———, John
———, Joseph

Kaharl, Elbridge
Kane, Martin
Kalher, Daniel
Keefe, Daniel
Keefe, Thomas
Keefe, Timothy
Keefe, Daniel, 2d
Kelly, Thomas
Kennerson, W.
Kenny, Michael
Kenny, James
Kenny, Patrick, 2d
Kennefic, William
Kennefic, Michael
Kerny, John
Kendall, A. A.
Kennedy, Richard
Kennedy, William
Kennedy, Michael
Kenrick, William
Kennefy, John
Kernes, John
Kerwin, Robert
Kingsbury, Francis H.
Kingsbury, Job
Kelly, Patrick
King, George
Klahar, William
Knapp, W. H.
Knapp, Cyrus
Knowles, Daniel H.
Kupler, Nimrod
Kelly, James

Lama, Philip
Lake, William H.
Lambert, Henry L.
Lamson, George
Langee, George
Lanza, Gaetana
Lasell, B. F.
Leach, James
Lemer, ———
Lee, Michael
Lincoln, L. P.
Lines, Alexander
Linnehan, John
Linnehan, James
Linnehan, Cornelius
Littlefield, Eliot
Little, Albert
Locke, Henry
Locke, Edward A.
Locke, W. R.
Lombard, Thomas
Lord, Henry C.
Lovely, William
Lovely, Walter
Lolar, Martin
Lucas, Milo
Lucas, E. D.
Luren, Peter
Lynch, John
Lynch, William
Lyon, Frederick
Lyon, James
Lyon, Peter
Lyon, John W.
Lewis, Joseph
Leary, Jeremiah
LeBarron, Russell
Lawrence, ———

Mack, Timothy
McNamara, Jeremiah
Mahoney, John
Mahan, Daniel
Mahoney, Cain
Mahoney, Jeremiah
Maginnis, James
Maley, Michael
Maloney, Patrick
Manning, Michael
Manning, Thomas
Maley, John
Marsh, Andrew F.
Maskill, David
Maney, James
Mayo, Thaddeus
McAdams, James
McAdams, Hugh
McCarty, William
McCarty, James
McCarty, John
McCusker, Patrick
McFaden, Barny
McConnell, Charles
McDonald, C.
McDonald, ———
McCormick, Peter
McCubery, Andrew
McGee, John
McGee, Barney
McGuire, Terrence
McGuire, Patrick
McGovcran, Farrell
McGue, Martin
McGue, Thomas, 2d
McGue, Patrick
McGrath, John
McGurley, Alexander
McIntire, William
McIntosh, Stephen
McGuire, Christopher
McIchargy, ———
McLaughlen, Owen
McMann, ———
McMaster, B.
McMahan, Michael
McMullen, Dennis
McNamara, John
McPeak, Michael
McCurdy, John
McSirley, Roger
Mead, John, Jr.
Means, James
Merrill, ———
Merrill, Cyrus S.
Merriam, Baxter
Mills, George
Mills, Francis
Mills, Frederick
Mines, James
Morrison, John
Moran, Edward
Moran, William
Moran, John
Moore, Goff A.
Moore, E. D.
Moulton, Rufus
Mullen, Christopher
Morse, Lewis
Mulvan, Bartholomew

Murphy, Patrick
Murphy, William
Murphy, Dennis
Murphy, Thomas, 2d
Murray, Thomas
Murray, Peter
Murphy, John, 2d
Matthewson, J. L.
Mullen, William

Nevins, Matthew
Nevins, James
Newhall, Henry A.
Needham, G. W.
Newell, Marshall
Newman, John
Nichols, Israel
Nichols, D. S.
Nichols, Henry
Nichols, Geo. N.
Noble, James
Noland, Patrick
Norton, Malachi
Norris, Porter

O'Brine, Michael
O'Brine, John
O'Brine, Thomas
O'Donnell, John
O'Neal, John
Osgood, Isaac
Osgood, Moses
Osgood, George

Page, H. N.
Page, William A.
Parks, ———
Parks, Delano
Parsons, Samuel, Jr.
Pearson, William B.
Peirce, John A.
Perrin, Edmund
Pembroke, Martin
Peck, J. A.
Petters, Andrew
Perry, Noah
Pierce, C. H.
Plimpton, W. P.
Plummer, William E.
Porter, Obed
Porter, Joseph M.
Potter, Samuel
Powers, John
Ross, William
Pratt, Joseph R.
Procknew, Henry
Pumfrey, Adam
———, Peter
Pingree, ———
Phelps, James A.

Quilty, John

Quinn, Lawrence
Quinn, James
Quinn, Thomas
Quinn, Thomas, 2d
Quincy, John A.

Randall, Charles A.
Ramsdell, J. N.
Randall, Alex. H.
Randall, Benjamin
Randall, Joshua
Ragin, Dennis
Ragin, Cornelius
Ratchford, Edward
Reardon, Michael
Ray, James A.
Ray, J. A.
Reed, Edwin
Reed, Solomon
Rice, Daniel G.
Rice, Albert B.
Rich, Charles H.
Richardson, Geo. F.
Richardson, Stephen
Richardson, Peter
Richmond, Thos. A.
Ricker, O. P.
Ricker, Charles C.
Riddle, Edward
Riley, Michael
Riley, Andrew
Riley, Samuel
Ring, A.
Riley, John
Rollins, Maxcy
Rollins, J. M.
Robinson, Joseph
Roffe, Matthew
Roffe, Matthew 2d
Rogers, John
Rogers, Michael
Ross, Henry
Ross, Henry 2d
Rourke, Thomas
Russell, Robinson
Russell, Michael
Ryan, James
Ryan, Thomas, jr.
Richardson, John 2d
Rumrell, ——
Rouser, August

Salsbury, J. G.
Sanborn, John H.
Saunders, Joseph C.
Sanger, Daniel
Sandholyer, Gebhard
Sargent, J.
Sarsfield, James
Sawyer, Jonathan
Scannell, David
Scollay, John

Schales, Daniel
Scotten, Henry
Selinger, Remick
Shahan, John
Shea, James
Shea, Morris
Sherman, Alfred
Sherman, James
Shahan, Patrick
Shahan, Michael
Sheridan, Philip
Shurtleff, C. C.
Simmons, S. J.
Simmons, A. D.
Sloan, James
Slocomb, William
Smallwood, Thomas
Smallwood, J. B.
Smilie, F. B.
Smith, William P.
Smith, John
Smith, Oliver
Smith, David A.
Smith, John, 2d
Smith, Thomas E.
Smith, Joseph
Snow, Melvin
Snow, Henry
Spear, Alfred
Stanley, Edward
Stafford, William
Staples, John
Start, Noah
Stearns, Henry
Stearns, William, 2d
Stearns, Marshall
Stephens, Henry C.
Stephenson, F. W.
St. Clair, Jonathan
Stevens, Nelson
Stone, George F.
Stone, Willard
Stone, William
Story, Charles F.
Story, George D.
Strong, George P.
Strikland, F. W.
Sullivan, James
Sullivan, William
Sullivan, Daniel
Sullivan, Dennis
Sullivan, Roger
Sullivan, Jeremiah
Sullivan, E. O.
Sullivan, John
Sullivan, John, 2d
Sullivan, John, 3d
Sullivan, James
Sullivan, Philip
Sullivan, Thomas
Sullivan, Daniel, 2d
Sweeney, Patrick, 2d

Sweeney, William
Swift, Charles
Sykes, J. W.
Sylvester, George D.
Schaffer, John
Stanley, Patrick
Silver, Thomas J.
Slattery, Timothy
Stallard, William
Salmon, John
Scannell, Jeremiah

Tackett, Edward
Tabor, Thomas
Taffe, Michael
Tamony, E.
Tamony, John
Taylor, James T.
Teulon, William F.
Teulon, Wm. F., Jr.
Thayer, John G.
Thomas, James
Throp, Aaron
Tibbets, N. D.
Tobin, John
Tombs, Henry H.
Tombs, Edward H.
Tower, George H.
Tracy, Patrick
Towhig, Patrick
Trask, Elijah
Trowbridge, Wm. W.

Truesdell, Thomas
Truesdell, Charles
Tufts, John T.
Turner, Joseph
Turner, Henry C.
Troy, Thomas
Tileston, J. H.
Tyzzer, George
———, Thomas

Wall, Patrick
Wall, John,
Walker, S. A.
Walker, Andrew C.
Walsh, Thomas B.
Walsh, Charles F.
Ward, Ephraim, Jr.
Warren, Edward E.
Washburn, J. Francis
Washburn, Henry G.
Watkins, J. W.
Watson, J. S.
Waters, William
Welch, Richard
Welch, William
Webber, John
Welch, Frank
Welch, Patrick
Wellington, Thos. L.
Weeks, Elisha
Wetherbee, S. R.
Wetherell, Horace B.

Wetherell, A. B.
Weston, Thomas M.
Wentworth, Veranus
Whall, William
Whall, Joseph
Wheeler, Samuel L.
Whiting, Henry L.
White, Nelson
White, George
White, Ebenezer
Whitney, Simeon
Whall, Jacob
Whitton, John
Whitton, Alfred G.
Whitton, Albert G.
Whitton, John W.
Whitmarsh, Charles
Wilcox, William
Willard, Hubbard
Willis, Nathaniel
Williams, Frank
Wilson, John
Wilson, Roswell
Wilson, ———
Wood, Wm. F.
Wood, E. W.
Woodford, Joseph
Worden, Patrick
Wragg, George
Wright, Patrick
Wright, James
William, ———

NON-RESIDENTS.

NAMES.	Value of Real Estate.	Tax on Real Estate.
Abbott, Horace P., land at Newton Centre,	500	2 79
Adams, Martin, buildings and land, Auburndale	7,000	39 06
Aldrich, Gardner, land at Newtonville	4,000	22 32
Aldrich, Gardner and S. & E. Cook	1,000	5 58
Alexander, Benjamin, land at West Newton	100	56
Allen, Freeman, land and buildings, Newton Corner	8,000	44 64
Allen, Andrew J., $600 personal—$3.35.		
" Greenough place	10,000	55 80
" land at Pine Plain	1,000	5 58
" land at Auburndale	4,500	25 11
" Brooks place	7,000	39 06
" Austin place	25,000	139 50
" Grout & Davis land	3,500	19 53
" Coffin land	14,900	84 14
" land on Orange street	1,500	8 37
Armstrong, E. B., shop and land Newton Corner	1,200	6 70
Arnold, Joseph, land	700	3 91
Aspinwall, Thomas, land	850	4 74
Avery, Jonathan, land at Oak Hill	1,500	8 37
Bachi, J. C., land at West Newton	800	4 46
Balcom, Reuben, building and land, Riverside	2,300	12 83
Baldwin & Stevens, land	1,000	5 58
Ballard, Albert & Co., land on Clinton place	2,000	11 16
Banker, Geo. W., land at Auburndale	400	2 23
" land at Riverside	500	2 79
Barker, Hiram, land at West Newton	600	3 35
Barnes, Gilman, land at West Newton	100	56
Belknap, Charles, land at Wiswall Meadow	17	9
Bemis, Seth, heirs, land at Newtonville	5,500	30 69
Bemis, Seth, building and land, Bemis bridge	4,000	22 32
" Adams place	6,500	36 27
Bemis, Chas. & Lyman Gilbert, bldg and land W. N.	9,300	51 89
Bennett, Stephen	5,500	30 69
Berry & Bigelow, land at Newtonville	1,200	6 70
Bessy, Samuel H., building and land	500	2 79
Billings, Joseph E., land at Auburndale	500	2 79
Billings, Luther, land at Newton Centre	800	4 46
Billings, ——, land at Auburndale	800	4 46
Blake, J. Q., building and land	1,600	8 93
Blood, Ai, building and land	3,800	21 20
Boardman, James, land	1,500	8 37
Boston, City of	567	3 17
Boston and Waltham Manufacturing Company	300	1 67
Boston and Worcester Railroad Corporation	3,333	18 60
Bowen, O. E., land at West Newton	150	84
Bradford, Thomas B., land at West Newton	900	5 02
Bradshaw, ——, land at West Newton	2,000	11 16
Bradford, Frederick & Dr. Dean, trustees	1,500	8 37
Bradley, J. W., heirs, building and land	4,500	25 11
Brennan, ——, building and land, Pine Plain	300	1 67
Brighton, Town of	700	3 91

NAMES.	Value of Real Estate.	Tax on Real Estate.
Briggs, William, land at Auburndale	200	1 12
Brigham, William, trustee, land and building	2,200	12 28
Brown, David, building and land, Newtonville	7,000	39 06
Brown, James, heirs, land	400	2 23
Brown, E. W., land at Newtonville	1,700	9 49
Bullard, Asa, lots 32, 33 River street	1,000	5 58
" mortgagee lot 56 Melrose street	300	1 67
Burchess, ——, land of J. A. Kenrick	1,000	5 58
Burnett, Joseph, land at Auburndale	4,583	25 58
" Harty land	600	3 35
" lot 21 Auburn Place	300	1 67
Burgess, B. F., building and land, Newton Corner	2,800	15 62
Buss, Samuel S., land at West Newton	300	1 67
Butman, F. A., land at Newtonville	500	2 79
Buttrick, Francis, land at West Newton	1,900	10 60
Butts, William D., building and land, Upper Falls	5,900	32 92
Cabot, Samuel, land	550	3 07
Cabot, Edward, lots 64, 65 Melrose street	1,200	6 70
Carleton, Guy, land at Newtonville	400	2 23
Camp, William, building and land, Newton Corner	4,000	22 32
Carnes, William, land at East Newton	1,200	6 70
Cary, I. & C., Hancock land	1,400	7 81
Chamberlain & Foster, building and land	3,200	17 86
Chamberlain, G. W., land at Pine Plain	500	2 79
Chandler, ——, land at Newtonville	500	2 79
Chase, S. E., house occupied by Holman	1,000	5 58
" new house and land	2,800	15 62
" land of G. C. Lord	600	3 35
Claggett, William C., house and land	3,000	16 74
Clarke, Caleb, land	200	1 12
Clarke, Isabella, heirs, building and land	500	2 79
Clarke, Rebecca P., land at Newtonville	1,000	5 58
Clarke, John, land	900	5 02
Clarke, William, land at West Newton	250	1 40
Clarke, Thomas, heirs	6,350	35 43
" land west of H. C. Jepson's house	2,600	14 51
Clement, James H., Collier land	200	1 12
Collins, Amasa, H. Collins land	100	56
" M. Collins place	3,800	21 20
" Pine lot	1,200	6 70
Collins, Davis, heirs, H. Collins land	100	56
Collier, Henry, lot 2 Collier land	300	1 67
Collier, Martin, heirs, land at Auburndale	6,200	34 60
Cook, C. C., house and land, Elm street	4,500	25 11
" store building and land	3,000	16 74
" lots 64, 65 Pine street	600	3 35
" house and land, Pearl street	1,200	6 70
Copeland & Kidder, E. Page land	800	4 46
Copeland, B. F. and others, land at Auburndale	2,850	15 90
Cousens, Oliver, land at Newton Centre	800	4 46
Comerais, Henry, land at Bemis bridge	300	1 67
Cox, James, land at Newtonville	200	1 12
Craft, Caleb, land at Oak Hill	2,500	13 95
Craft, Ebenezer	500	2 79
Crombrie, Wm. G., land at Auburn place	800	4 46
Cross, Benajah, land at Auburndale	1,800	10 04
Crowley, Bartholomew, land at Newtonville,	200	1 12

NAMES.	Value of Real Estate.	Tax on Real Estate.
Cummings, A., building and land	4,000	22 32
Curtis, D. S., building and land, East Newton	10,000	55 80
Cushing, George S., land at Newton Centre	300	1 67
Cushing, Samuel J., 19 Kenrick land	700	3 91
Cushing, Susan, land at East Newton	3,200	17 86
Cunningham, James, Hall land	2,000	11 16
Cutler, Eben, Hall land	450	2 51
Cory, Elijah Mrs., land	50	28
Coe, John, 495,739 feet land on Sylvan Heights	3,200	17 92
Dacey, Timothy	100	56
Damon, R. E., land at Newtonville	600	3 35
Dana, Luther, bldg and ld, N. Cor. $200 per.—$1.12.	7,000	39 06
Danforth, B. F., land at Sylvan Heights	300	1 67
Daniell, Otis, building and land, Lower Falls	3,500	19 53
Darling, ———, land at Auburndale	1,750	9 77
Davis, Eben	50	28
Davis, Isaac, heirs	1,000	5 58
Davenport, William B., land at Mt. Ida	600	3 35
Deland, Benj. E., 6 Collier land	200	1 12
Demeritt, John, building and land, East Newton	9,000	50 22
Dennison, A. L., land of A. H. Ward	3,000	16 74
Derby, L. S., building and land, West Newton	4,900	27 34
Derby, Henry	300	1 67
Derby, Josiah, heirs	1,200	6 70
Dickinson, William A., land at Auburndale	550	3 07
Dolliver, James M., building and land	2,600	14 51
Donahoe, Dennis, land at Newton Centre	300	1 67
Doherty, Thomas, land at Newtonville	100	56
Dowse, Dana, heirs	900	5 02
Dudley, J., heirs	600	3 35
Durant & McIntire, land at Newton Corner	750	4 19
Dwight, Thomas, Cold Spring land	3,000	16 74
Drinkwater, L. H., land at West Newton	1,500	8 37
Eager, P. B., 19 J. A Locke land	400	2 23
Eaton, Elizabeth, heirs	1,800	10 04
Eastern Railroad Corporation, lot 3, 4, 5 Hall land	1,200	6 70
" " " lots 1, 2, Hall land	2,700	15 07
" " " land on Chestnut Park	750	4 19
Eldridge, Edward H., guardian, Smith Adams land	2,000	11 16
" " " land on U. Falls road	1,300	7 25
" " " land near Whipple's shop	2,100	11 72
" " " land on Elm street	2,000	11 16
" " " land east of Park street	6,000	33 48
" " " ld on Church & Vernon sts.	7,000	39 06
" " " ld on Vernon & Park sts.	2,983	16 62
Ellenville Co., land at West Newton	550	3 07
Ellis, Charles M.	1,300	7 25
Ellis, Jonathan, building and land, Upper Falls	2,800	15 62
Emerson & Fitz, land at Newton Centre	1,600	8 93
Emerson, G. B., building and land, East Newton	9,500	53 01
Fairbanks, Drury, building and land, Newton Corner	3,500	19 53
Farley, Robert, Kenrick land	1,500	8 37
Farlow, John S., building and land. $150 per.—84c.	16,000	89 28
Farwell, N. W., land	3,000	16 74
Fay, Thomas G., 21 Collier land	200	1 12
Fewkes, Jesse, shop and land	800	4 46

NAMES.	Value of Real Estate.	Tax on Real Estate.
Fewkes, Jesse, part of house and land	700	3 91
Fewkes, Benjamin, house and land	1,550	8 65
Field & Wiswall, land on Mt. Ida	900	5 02
Fisher, Anna, land at Oak Hill	2,500	13 95
Ford, ———, land at Newtonville	200	1 12
Forbes, E. J., building and land, Newton Corner	3,000	16 74
Foster, John, house and land, Chestnut place	3,000	16 74
" " lot 8 Sylvan Heights	1,000	5 58
Fowle, James, land on Mt. Ida	900	5 02
Fox, George H., land on Cherry street	1,000	5 58
Fernald, ——, Collier land	400	2 23
Freeman, William F.,		
" fact'y, mach'y, stock & ld. $3000 per.—$16.74	7,000	39 06
Frothingham, Priscilla, house and land	2,500	13 95
Fisk, Eben R., land at West Newton	1,100	6 14
Fuller, Stephen P., land at Lower Falls	4,000	22 32
Fuller, Eliza, land at West Newton	6,000	33 48
Fuller, Granville, house and land, Webster street	2,700	15 07
" land on Grove and Webster streets	1,500	8 37
" house and land, Riverside	3,300	18 41
Fuller, James G., house and land, Auburndale	3,000	16 74
" land of estate of J. Fuller	4,000	22 32
Fuller, Charles J., house and land, Lower Falls	2,300	12 83
Fuller, Nathaniel, land on Station street, W. Newton	3,500	19 53
" land on Orange street	300	1 67
" McGue land	500	2 79
Garraty, Patrick, land at Pine Plain	200	1 12
Goodnough, Phineas, land at Oak Hill	400	2 23
" buildings and land, Upper Falls	1,600	8 93
Gibbs, Nathan B., bdgs & ld, Auburnd. $600 per.—3.35	10,500	58 59
Grady, David, building and land, Newtonville	1,500	8 37
Grant, D. R., land of D. Ayer	300	1 67
" Robinson land	200	1 12
Greenleaf, James, house and land, L. Falls	2,500	13 95
Greenough, ——, land at Newtonville	1,200	6 70
Griggs, Moses, heirs	600	3 35
Griggs, George	300	1 67
Griggs, Thomas	300	1 67
Grimes, David W., land at Grove street, W. Newton	300	1 67
Griner, Susannah, bnilding and land, Newtonville	3,200	17 86
Gunn, William & Co., Wiswall land	1,700	9 49
Gunn, Hugh, building and land, Pine Plain	900	5 02
Hadway, Sarah, land on Pleasant street	400	2 23
Hall, Lewis, 16 Auburn place	300	1 67
" 55 Melrose street	250	1 40
Hall, Francis, land at Newton Corner	4,000	22 32
Harrahan, T., lots 10, 11 E. Page land	400	2 23
" land on Sylvan heights	500	2 79
Harman, Amasa, land at Auburndale	300	1 67
Harris, George, land at Newtonville	600	3 35
Harrison, Jameson H., Robinson land	233	1 30
Hassam, J., land on Pleasant street	500	2 79
Hastings, ———, land of Tolman	500	2 79
Hastings, Charles, building and land, Woodland Park	2,500	13 95
Harwood, Daniel, building and land, Newton Corner	8,500	47 43
Hazelton, ——, building and land, Greenwood avenue	2,500	13 95

NAMES.	Value of Real Estate.	Tax on Real Estate.
Heath, Frederick, land at Auburndale	1,200	6 70
Heath, Ebenezer, heirs	400	2 23
Henderson, John, building and land, Newton Corner	2,800	15 62
Herman, Ferdinand, land on Cherry street	900	5 02
Herrick, Thomas, heirs, building and land, Cherry st.	1,300	7 25
Hepworth, Geo., building and land, Kenrick bridge	5,300	29 57
Hill, John T., building and land, Newtonville	1,400	7 81
Hillard, Daniel B., land at Newton Corner	1,000	5 58
Hinckley, David, land on Chestnut street	3,000	16 74
Hinds, W. A., building and land, Newton Corner	1,800	10 04
Holbrook, S. B. M., land at Newtonville	2,250	12 56
Holmes, J. S., land at Auburndale	300	1 67
Holland, Thomas R., land at Newton Corner	1,000	5 58
Hoppin, John, building and land, West Newton	4,500	25 11
Hovey, Thomas, heirs	500	2 79
Houghton, Charles, land at West Newton	300	1 67
Howard, Davis, heirs, building and land, Newtonville	4,000	22 32
Howe, Alfred, Craft land	1,500	8 37
Howes, John, land at Auburndale	500	2 79
Hubbard, ——, heirs	200	1 12
Hill, George A., building and land, Freeman street	2,200	12 28
" lot 25 Freeman street	500	2 79
Hassam, John, and another, trustees, bldg & ld, Auburnd.	2,000	11 16
Hutchins, Sincere, D. Ayer land	150	84
Hyde, Leonard, heirs, land at Oak Hill	2,000	11 16
Hyde, Leonard, land of E. Woodward	300	1 67
Hyde, John	700	3 91
Ireland, William H., buildings and land, Pearl street	3,400	18 97
Jackson, Geo., mortgagee, lot 60 Melrose street	300	1 67
Jackson, Geo., lot 44 Melrose street	350	1 95
Jackson, Francis, land at Cold Spring swamp	350	1 95
Jacobs, Asa, land on Chestnut street	500	2 79
James, H. & H., land at East Newton	4,300	23 99
James, Eunice, building and land, Oak Hill	2,100	11 72
Johnson, William, land at Auburndale	150	84
Johnson, Charles H., lot 79 Auburndale	300	1 67
" land on Linden road	1,500	8 37
Johnson, ———, land near Bemis' bridge	150	84
Johnson, Earl W., building and land, Linden road	5,000	27 90
Johnson, Phineas A., building and land Newton Corner,	3,700	20 65
Jordan, Horace W., building and land, Newton Corner,	3,000	16 74
Kelren, ———, land Newton Centre	2,100	11 72
Keith, C. E., land Newton Corner	1,700	9 49
King, Vila, land Newton Centre	400	2 23
Kinstler, Conrad, land at Oak Hill	800	4 46
Knowlton, John, Kenrick land	3,300	18 41
Lamkin, G., land at W. Newton	300	1 67
Lawrence, Stone & Co., Assignees, bldg & ld, Auburnd.	2,900	16 18
Leach, Josiah F., land on Weston street	700	3 91
Leary, Joseph, land of D. Ayer	600	3 35
Leathe, Francis, heirs, land at Wiswall meadow	150	84
Lee Brothers, building and land, Newton Corner	3,400	18 97
Lee, Joseph, heirs, land at East Newton	30,000	167 40
Lee, George, building and land, Chestnut Hill	7,000	39 06

NAMES.	Value of Real Estate.	Tax on Real Estate.
Lemon & Hudson, D. Ayer land	200	1 12
Lenox, John, building and land, Newtonville	1,800	10 04
Littlefield, James, building and land, Vernon street,	7,000	39 06
Locke, J. A., lot 10 Clinton place	1,000	5 58
" lot 21 Newtonville	350	1 95
" lot 15 "	500	2 79
" lot 13 "	500	2 79
" lot 4 Clinton place	300	1 67
Lothrop, Manly, mortgagee, land, Newton Centre	200	1 12
Lowell, Francis C., building and land, West Newton,	7,500	41 85
Loring, Ellis G., 47, 49, Melrose street	600	3 35
" " 22, 23, Auburn place	600	3 35
Lowell, William B., heirs, Houghton land,	1,300	7 25
" " Judson land	800	4 46
Lucas, Edmund G., building and land, West Newton	2,200	12 28
Lucas, Charles J., Robinson land	150	84
Lyman, Charles, land near Hammond pond	3,000	16 74
Lyon, Ann M., H. Collins land	100	56
Lynch, James, D. Ayer land	150	84
Mann, Jonathan P., building and land	2,300	12 83
Mair, Ellen D. C., land, Pleasant street	400	2 23
Marden, Aaron, building and land, Newton Corner	2,600	14 51
Marshall, Daniel, land, W. Newton	1,500	8 37
Marsh, H. F. and L. Kidder, building & ld, Vernon st.	3,000	16 74
Martindale, Edward, building and land, Oak Hill	2,600	14 51
Mayo, John, land, Webster and Grove street	2,500	13 95
McBurney, Charles, building and land, Lower Falls	1,200	6 70
McDonald, Michael, building and land Pine plain	800	4 46
McNulty, Richard, land of Zecher	200	1 12
McNutt, John J., E. Page land	300	1 67
Merrill & Co., land of A. S. Johnson	500	2 79
Merriam, ———, building and land Newton Corner	2,500	13 95
Mills, John, H. Collins land	800	4 46
Mills, Davis C., H. Collins land	183	1 02
Moore, Alden, D. Ayer land	150	84
Morse, ———, Collier land	250	1 40
Morse, Eliakim, heirs, land at Newton Corner	3,500	19 53
" land at Newton Centre	800	4 46
Morse, ———, land, Wiswall Meadow	100	56
Moulton, E. G., Collier land	350	1 95
Munroe, Timothy, land on Beacon street	33	19
Murdoch, William C., building and land, Pearl street	2,200	12 28
Murphy, John, 17 E. Page land	300	1 67
Mussey, B. B., heirs, land at Newton Corner	2,300	12 83
Neal, Harrison, land at West Newton	2,000	11 16
Newcomb, Capt., building and land, Newton Corner	2,800	15 62
Newell, Benjamin		
" mach'y & stock in mill, U. F. 3,500 per— 19 53		
Newton Mills Company		
" machinery in factory, 30,000 per—167 40		
" factory, houses, land, and water power	50,000	279 00
Nichols, Polly, building and land Upper Falls	1,800	10 04
Nickerson, Thomas and Geo. S. Dexter, land, N. Centre,	9,000	50 22
Noble, ———, building and land, West Newton	5,500	30 69
Norcross, John C., land, E. Newton	800	4 46
Noyes, Hosea, lot 16 Otis street	1,000	5 58
Noyes, J. S., building and land, North Bend	1,600	8 93

NAMES.	Value of Real Estate.	Tax on Real Estate.
O'Kane, Bernard, D. Ayer land	400	2 23
Osborn, J. & H., Pierce land, Beacon street	1,700	9 49
Page, John, 2d, land at Newtonville	300	1 67
Palmer, Charles H., land at Newton Centre	250	1 40
Parker, Benjamin, land at Newtonville	300	1 67
Parker, Charles, woodland	700	3 91
Parker, Jonathan, building and land, Newton Centre	3,000	16 74
Parker, Robert W., building and land, Newtonville	600	3 35
" land at Newtonville	800	4 46
" land at Mount Ida	1,700	9 49
Perkins, Thomas, heirs	750	4 19
Perry, Daniel	700	3 91
Pelton, F. W., building and land, Linden road	5,000	27 90
Pevear, James M., building and land, Newton Centre	4,500	25 11
Pickering, D. N., land on Church street, N. Corner	1,000	5 58
Porter, William F., land at West Newton,	1,250	6 98
Pope, Samuel, land at Auburndale	1,200	6 70
Powers, William, building and land, Newton Corner	300	1 67
Powers, James, and N. Mullen, land of B. Stephenson	100	56
Pimentell, M. G., land at Newtonville	2,500	13 95
Priest & Parker, Pulsifer land	600	3 35
Provident Institution for Savings, mortgagee	2,600	14 51
Pulsifer, C. S., building and land on Walnut street	7,300	40 73
" building and land on Washington street	2,000	11 16
Pulsifer, Nathaniel, land at Newtonville	2,700	15 07
Putnam, Edwin M., 11 River street	650	3 63
" 54 Melrose street	350	1 95
Quilty, Timothy, building and land Maple street	1,300	7 25
Rea, William A., old school-house and land, Auburnd.	2,000	11 16
" 4 cottages and land	5,800	32 36
" unfinished house and land	4,000	22 32
" school building and land on Waltham street	2,800	15 62
" lot 1, corner Auburn and River street	650	3 63
" lot 37 and cottage and barn	5,500	30 69
" lot 17 Auburn place	350	1 95
Reed, Samson, land on Highland avenue	1,200	6 70
Reed, George P., lots 8, 11 G. Hall land	750	4 19
Reynolds, William, lot 8 E. Page land	200	1 12
Richards, Francis, lot 17 Otis street	1,000	5 58
Richardson, Eunice P., lot 15 Clinton place	400	2 23
Richardson, G. F., McLellan land	1,200	6 70
Richardson, G. F., mortgagee, D. Ayer land	1,800	10 04
Robbins, Dr., building and land, Auburndale	1,700	9 49
Robbins, Emily, land at Wiswall meadow	33	19
Roberts, John, land at Wiswall meadow	100	56
Robinson, Luke, land at Newtonville	2,000	11 16
Robinson, G. D. B., land at Newton Centre	400	2 23
Roach, Thomas R., building and land, Lower Falls	7,600	42 41
Rockwood, ———, 2 houses and land, Newton Corner	4,600	25 67
Rogers, William, lots 38 and 39 Highland street	2,200	12 28
Ross, George F., land on Eliot street	1,500	8 37
Rutledge, ———, land on Pleasant and Prospect st.	2,200	12 28
Rutter, Josiah, land at West Newton	1,500	8 37
Safford, Samuel, D. Ayer land	200	1 12
Sanford, C. T., E. Page land	250	1 40

NAMES.	Value of Real Estate.	Tax on Real Estate.
Sargent, Henry, land on Mount Ida	2,000	11 16
Sartwell, Simon J., land at Newtonville	300	1 67
Savage, C. T., building and land on Elm street,	1,800	10 04
" lot 10 Elm street	400	2 23
" lot 24 Elm street	450	2 51
Sawyer, Alpha, building and land on Orange street	2,400	13 39
Schales, Charles, lot 21 G. Hall land	550	3 07
Scudder, M. S., Assignee	1,800	10 04
Sears, Willard, 372,212 feet land, Sylvan Heights	2,100	11 72
Sears, ———, 827,665 feet land, Sylvan Heights	3,900	21 79
Seaver and Knowlton, Judson land	350	1 95
Shannon, Oliver N., building and land	18,000	100 44
Shattuck & Emerson, E. Page land	200	1 12
Sheaf, Mark	1,250	6 98
Shorey, William B., D. Ayer land	100	56
Shumway, Nelson, building and land, Grove st., W. N.	1,500	8 37
Slack, Frances Mrs., land at Lower Falls	4,500	25 11
Slade, L., lot 19 Auburn place	200	1 12
Smith & Orange, land at Oak Hill	150	84
Smith, James, land at Oak Hill	1,400	7 81
Smith, Benjamin, land at Newton Centre	3,500	19 53
Smith, Daniel E., lot 7 J. A. Locke land	700	3 91
Smith, Asa, building and land, Newton Centre	1,500	8 37
Somes, Hiram, land at Newtonville	1,200	6 70
Somes, Frances, land at Newtonville	1,200	6 70
Spalding, Corridon, land on Prospect street	1,000	5 58
Staples, John, lot 7 Sylvan Heights	1,000	5 58
Stearns, George W.	500	2 79
Stone, Josiah, land at Newtonville	500	2 79
Strong, William C., land Nonantum Hill	6,000	33 48
Sullivan, Daniel, building and land at Newton Centre	600	3 35
Taft, Chandler, building and land at Newtonville	3,000	16 74
Tankard, William, building and land, Auburndale	1,400	7 81
Tapley, Gilbert, lots 75, 76, Weston street	800	4 46
Taylor, Harriet, building and land at West Newton	4,500	25 11
Taylor, Timothy D., building and land, Newton Corner,	1,500	8 37
Taylor, Benjamin, land at Upper Falls	200	1 12
Temple, Mary, lot 13 G. Hall land	350	1 95
Thornton, Solon, building and land on Linden road	4,500	25 11
Tileston, E. P., land at Auburndale	6,000	33 48
Tracy, Asaph, lots 42, 43 Weston street	800	4 46
Trowbridge, Asa, Pulsifer land	500	2 79
Tucker, John, wheelwright shop and stck, $700 per.—$3.91		
Twichell, G., land at West Newton	2,300	12 83
Twombly & Lamson, land on Eliot street	3,000	16 74
Tyler, David R., land at Newtonville	1,000	5 58
Tucker, Joshua, lot 9 River street	400	2 23
Vaughan, Joseph, land at Newton Corner	3,000	16 74
Wallace, William, building and land Newton Corner	1,800	10 04
Wallis, P. D., building and land West Newton	2,000	11 16
Waltham Loan Fund Association, as mortgagee		
" land at Newtonville	400	2 23
" land on Prospect street	300	1 67
Walworth, J. J., land at Auburndale	6,000	33 48
Ward, Charles T., building and land, Oak Hill	300	1 67

NAMES.	Value of Real Estate.	Tax on Real Estate.
Ward, James O., land on Worcester Turnpike	200	1 12
Warren, H. L., building and land Auburndale	2,600	14 51
Warren, Joseph H., building and land at U. Falls	2,200	12 28
Warren, John C., heirs, Guild land	2,000	11 16
Warren, William	500	2 79
Warren, Simeon, and others	300	1 67
Waters, John, land at Newtonville	200	1 12
Way, John M., lot 18 Pleasant street	500	2 79
Welch, Patrick, land on Pearl street	150	84
Welch, ———, land at Newtonville	300	1 67
Welles, Hannah, building and land at Lower Falls	4,000	22 32
Wetherell, A. E., building and land at Newtonville	2,300	12 83
Wenzell, Henry, Emery land	1,000	5 58
Wheeler, M. G., building and land at Auburndale	3,800	21 20
White, Lyman, building and land at Newtonville	2,000	11 16
White, E. D., land on Oak Hill road	900	5 02
White, William, land near Bemis' bridge	700	3 91
White, Nancy Mrs.	150	84
White, Warren, heirs, land at Newtonville	250	1 40
White, Daniel, building and land on Nonantum Hill	8,500	47 43
White, Joseph, lot 27 Freeman street	300	1 67
" lot 28 Freeman street	300	1 67
Whitney, Ethan, land at Newtonville	750	4 19
Whitmore, C. S.,		
" trustree under will of H. Hovey 3,500 per.—19 53		
" buildings and land oc. by A. Hyde	4,500	25 11
" buildings aud land oc. by J. Grace	1,000	5 58
" land on Washington street	5,000	27 90
" 2 houses and land on School street	1,600	8 93
Whittemore, B. F., bldgs and land $300 per.—$1 67	4,200	23 44
Willard, F. A., lot 32 and 33 Collier land	450	2 51
Williams, S. G., bldg & ld, L. Falls $1,200 per.—$6 70	4,000	22 32
Wilkins, Cassander, land at Newton Centre,	550	3 07
Winslow, Charles, building and land at Upper Falls	1,700	9 49
Wiswall, Samuel, land at Newton Centre	700	3 91
Wiswall, Henry, land at Newtonville	500	2 79
Woodworth, Arad, building and land at East Newton	3,000	16 74
Wood, Bartholomew, building and land at N. Centre	2,200	12 28
Woodford, O. F. and Philip R., land at W. Newton	900	5 02
Woodford, O. F., building and land at W. Newton	3,000	16 74
Worcester, Thomas, land on Highland avenue	1,200	6 70
Zecher, John	500	2 79
Lot 83 Freeman street	300	1 67
Lot 84 Freeman street	300	1 67
Lot 74 Weston street	350	1 95
Lot 61 Melrose street	300	1 67
Lot 27 W. F. Porter land	250	1 40
Lot 28 River street	300	1 67
Lot 40 Weston street	300	1 67
Lot 41 Weston street	400	2 23
Lot of land corner of Highland and Murray street	300	1 67
Buildings and land, Pine Plain, formerly to J. Condren	1,300	7 25
Lot of land at N. Corner, formerly to James Ricker	3,000	16 74
Lot 6 Prospect street	200	1 12

LIST OF

DELINQUENT TAX PAYERS.

TAX OF 1858.

REMAINING UNPAID FEBRUARY 15, 1859.

For amount of Taxes, see Tax List.

Allen, Albert
Angier, Leander
Bailey, Luther
Baldwin, Thomas C.
Beaman, A. B.
Brackett, Theodore L.
Bradbury, Ebenezer
Bryson, Patrick, paid in part
Buoncore, Elizabeth Mrs.
Buttrick, David
Baldes, Lewis
Callahan, David
Coffin, Langdon
Coleman, John
Cushman, J. H.
Darmody, Patrick
Davey, John
Decker, Conrad
Dolon, Philip
Donallan, John
Dooley, Garrett
Eliot Hall Proprietors
Fahay, William
Farnsworth, Ezra S.
Farrell, William
Fitzgerald, Matthew
Fewkes, Henry
Fordham, William
Fuller, Sarah Mrs.
Galvin, Patrick
Greenwood, J. Q.
Hall, Francis
Hall, George W.
Harris, William A.
Hayes, Michael
Hennessy, James
Henlon, James
Hicks, George A.
Holland, George
Hughes, Martin
Hughes, Patrick
Humphrey, E. B.
Hunt, J. W.
Hunt, William
Hurd, Thomas
Hinckley, A. A.
Henricks, Henry
Johnson, A. S.
Judson, Chester
Kenrick, John A.
Kennefy, John
Kent, John C.
Knapp, A. H.
Lang, J. L.
Lester, Michael, paid in part
Lolar, Martin
Manning, Michael
McAnana, James
McDonold, ———
McIntosh, Wm. W.
McMahan, Michael
McMahan, James
McMullen, Charles
McMullen, Dennis
McSherry, Bartley
Newell, E. A.
Norris, Porter R.
O'Donnell, Dennis
Orange, Thomas J.
Page, Edward
Perrin, Edmund
Perkins, John L.
Pettee, Francis, paid in part
Plimpton, Pettee & Putnam
Quinn, Thomas
Ray, M. L.
Ricker, O. P.
Riese, Frederick
Ring, A.
Rockland, Geo. L.
Rogers, John
Rogers, William
Ryan, Edward
Saunders, Joseph C.
Schoff, S. A.
Schales, Daniel

Scribner, Elbe
Shannahan, Thomas
Story, George D.
Sullivan, Thomas
Trainor, B. S.
Tyler, Orville
Tileston, J. H.
Walsh, Thomas B.
Ward, George W.
Warren, Gardner
Washburn, Henry
Washburn, Joshua
Waters, John S.
Whalan, Michael
White, Elisha
Whitney, Sullivan
Wilder, S. N.
Woodward, V. C.
Wing, Ezra T.
Wright, Patrick

NON-RESIDENTS.

Aldrich, Gardner
Alexander, Benjamin
Avery, Jonathan
Billings, Luther
Billings, ———
Coe, John
Collier, Henry
Collier, Martin, heirs
Cox, James
Darling, ———
Davenport, William B.
Dennison, A. L.
Drinkwater, L. H.
Donahoe, Dennis
Eaton, Elizabeth, heirs
Farley, Robert
Ford, ———
Forbes, E. J.
Fuller, Charles J.
Fisk, Eben R.
Gunn, Hugh
Hastings, ———
Henderson, John
Howard, Davis, heirs
Hyde, Leonard, heirs
Hyde, Leonard
Johnson, Charles H.
Johnson, ———
King, Vila
Lamkin, G.
Lynch, James
Marshall, Daniel
Mayo, John
M'Donold, Michael
Mills, Davis C.
Moore, Alden
Murphy, John
M'Carty, ———
Neal, Harrison
Nichols, Polly
Palmer, Charles H.
Parker, Robert
Pope, Samuel
Pulsifer, Nathaniel
Roberts, John
Ross, Geo. F.
Sanford, C. T.
Sears, Eben
Sears, Willard
Somes, Samuel, heirs
Smith, Benjamin
Smith, ———
Sullivan, Daniel
Tapley, Gilbert
Taylor, Benjamin
Temple, Mary
Tucker, Joshua
Whitney, Ethan
Warren, H. L.
Wetherell, A. E.
Wiswall, Samuel
Welch, ———
Lot 82 Freeman street
Lot 84 Freeman street
Lot 6 Judson land
Ld cor. Highland & Murray sts.
James Condren place
Lot 74 Weston street
Lot 61 Melrose street
Lot 27 Porter land
James Ricker land
Lot 28 River street
Lot 40 and 41 Weston street

RULES AND REGULATIONS

FOR THE

GOVERNMENT OF TOWN MEETINGS.

APPROVED BY THE COURT, DEC. 29, 1857.

1*st*. No final vote shall be reconsidered, unless the person moving the same shall have made a declaration of his intention to do so, at the time of its adoption, and shall have been one of the majority, acting thereon; and no article in any warrant shall be again taken into consideration, after it has been disposed of, unless ordered by a vote of two-thirds of the voters present.

2*d*. No person shall speak more than twice upon any question, without first obtaining leave of the meeting, except for the correction of an error, or to make an explanation; and not until others, who have not spoken upon the question, shall speak, if they desire it.

3*d*. All motions submitted for consideration of the Town, shall be in writing, if so required by the presiding officer, or by the meeting.

4*th*. Every person speaking shall address the chair, standing and uncovered.

5*th*. No vote fixing the period for closing a ballot shall be considered after such ballot shall have commenced; but it may be in order to extend the period without such reconsideration.

6*th*. Committees shall be nominated by the presiding officer of the meeting, unless otherwise ordered by a vote of two-thirds of the voters present; and in nominations at large, no person shall nominate more than one member of such committee.

7*th*. All motions to lay on the table, to take from the table, to take any article from its regular order, or to change the order of business, shall be decided without debate.

8*th*. The duties of the presiding officer shall be determined by the code of Rules governing the presiding officer of the House of Representatives of this Commonwealth, so far as they are adapted to the condition and powers of the Town.

BY-LAWS.

APPROVED BY THE COURT, DEC. 29, 1857.

COLLECTION OF TAXES.

Art. 1. The assessment of all taxes shall be completed and a list of the same delivered to the Collector on or before the first day of July of each year.

Art. 2. The appointed time for collecting poll taxes of persons having no other tax, shall be from the 20th to the 31st of July, and all other taxes from the 10th to the 20th of November of each year.

Art. 3. It shall be the duty of the Collector, during each of said periods, to appoint at least eight different times and places in different parts of the town, when and where he will meet the inhabitants and receive their taxes; and he shall immediately after receiving the tax list from the assessors, make out the tax bills and send the same to each of said inhabitants and each non-resident, as he can find, with a notice thereon of said times and places and the penalties of non-payment of said taxes; and the town shall furnish printed blanks for the use of said Collector.

Art. 4. At the expiration of the time appointed for said payment of taxes, the Collector shall issue a summons to all delinquents, and if any taxes remain unpaid more than ten days after the service of said summons, the Collector shall immediately proceed to collect the same, with legal fees therefor.

REPORTS OF COMMITTEES.

No action shall be had at any Town meeting on the report of any Committee previously chosen, unless the same shall be specially notified in the warrant for calling said meeting.

PASTURING OF CATTLE OR OTHER ANIMALS IN STREETS AND WAYS.

No person shall pasture cattle or other animals in or upon any of the streets or ways in the Town of Newton, either with or without a keeper, under the penalty of five dollars for each and every such offence; and it shall be the duty of the Selectmen to prosecute every violation of this By-Law, and all fines or penalties collected for such offences shall be paid to the Treasurer for the use of the Town.

Report of High School Committee.

THE Committee appointed to consider the subject of a Pure High School in the Town of Newton, having attended to their duties, submit the following REPORT:

The laws of the Commonwealth of Massachusetts require the Town of Newton to sustain a High School.

The number of scholars is sufficient to justify the establishment of a *Pure* High School.

The number now in the several High School departments in the town is *seventy-five.*

The number in private schools in town pursuing high school studies is more than *thirty.*

There are also *several* scholars belonging in Newton, who attend school elsewhere.

The present system of mixed departments in our schools should be abandoned. It was originally adopted as much to meet the requirements of the *law*, as the wants of the Town. The "District System" had just been abolished, the schools had not been graded, and there were no scholars prepared to enter a high school by a regular course of grammar-school instruction.

It is evident that by far the largest proportion of scholars in our public schools, can receive only a grammar-school education; they have not time or opportunity to pursue the higher branches of study.

A thorough elementary training in a grammar school at the present time, prepares one as well for the common business of life, as did a course of study in many of our colleges a few years ago. It is plain, then, that we should regard the interest of our Grammar Schools as of the very highest importance.

Your Committee believe that wherever the grammar and high school departments are united, the grammar schools will be neglected. The largest and best scholars will occupy the time and attention of teachers. In the pressure of duties, the small scholars can be put off; the largest and best cannot be.

Those who have scholars in the grammar-school departments justly feel, and, as long as the system lasts, will continue to feel, that they do not receive their proper share of instruction.

The *High-School* department also suffers in various ways; there are constant interruptions from the other scholars in the same school; the time which is allowed for recreation is only about half what it should be, and is, in many schools; both departments are confined to the same arrangement of school hours; all the scholars are subjected to the same discipline, without regard to age; and it is found impossible to establish any fixed grades or proper classification for the various high-school departments in the town.

Your Committee believe that the present system is not economical in its operation. It requires nearly as much time and labor to teach *one* of the high-school departments in our schools, as it would require to teach them *all* united.

The Town now employs three male high-school teachers, with one or more female assistants for each. One male teacher with a good assistant can perform the same service in a Pure High School, to much better advantage.

Your Committee find that the sum to be paid for instruction in the new school will not much exceed the amount which will be saved by the change, but no good teacher should be discharged from service to *save expense*, if the school is to be injured thereby.

Therefore your Committee recommend that, since the law compels the Town to have a high school, it shall be established by itself, where it can enjoy every advantage, without injury to the other schools. And we are of the opinion that there should be but *one* Pure High School in Newton. There are not now, and will not be for years to come, scholars enough for two high schools; and to divide the materials we have, and the supplies we grant, would be unnecessary and unwise.

The Committee also recommend that the new school be located upon a lot of land next to the entrance to Mr. Claflin's ground on Walnut Street, at Newtonville. The subject of location has received our most careful attention. It is plain that if the several villages in Newton cannot compromise upon this subject, there can be no school. Neither the establishment of two schools, nor any division of territory, can afford material relief to more than a single village; and therefore, in the spirit of compromise, your Committee have selected a spot almost equally distant from Newton Corner, West Newton and Newton Centre.

The villages of Auburndale and Newton Lower Falls will be as well accommodated by this selection as by any they can obtain. It is thought that some provision should be made for Newton Upper Falls; and we therefore recommend that they be allowed the same privileges in the Pure High School as the other villages, and that their accommodations may not be unequal, we further recommend that an English High School Department be added to their school; and that the Town provide a master for that school, who shall be competent to teach in the English high-school branches. After the most careful consideration, we believe that the distance to be travelled to the place selected, by most of the scholars, will not be deemed objectionable. The high-school scholars will be of the age of twelve years and upwards, and old enough to go *to* and *from* school with safety.

Parents are eager to push forward their children in life; education is completed at an early age; and attendance upon schools is almost constant through the year. There is an urgent necessity that scholars should have moderate daily exercise in the open air. Scholars could walk the distance well enough a few years ago, and they can do it now. If they are *less* robust they need the exercise the *more*. We have never known scholars injured by too much *moderate exercise*. We have known many destroyed by the neglect of it.

The opinion of the best educators in this State and County is, that the distance to be travelled by our scholars will be none too great. Those who travel the farthest almost always do the best. The advice of our best physicians is, that our scholars should *walk* the distance required every day, and not be allowed to rely upon cars or private conveyances.

Your Committee can find no person who will give any valid reason why the distance is too great; and they most fully believe that if the Town furnishes instruction of the highest character, no scholars who desire to attend the school, and would be benefitted by it, will be prevented by the great distance to be travelled. If there are any parents who desire for their children ease and comfort, rather than health and activity, the Town cannot provide for them.

The Committee further recommend that the house for the new school be built two stories high, and substantially according to the plan annexed; the expense of which, exclusive of the land and furniture, is estimated at six thousand dollars; and that it be furnished in the most approved manner.

They recommend that the Town choose a Committee with authority to proceed and erect a building as soon as practi-

cable ; and that the Selectmen purchase immediately all or as much of said lot as is necessary for the purpose aforesaid.

Your Committee also recommend that the Town employ for the new school the best teachers that can be procured for any reasonable compensation, and that all necessary and proper measures be taken to secure its prosperity, and render it a blessing to the scholars and an ornament to the Town.

All of which is respectfully submitted.

J. D. TOWLE,
D. H. MASON,
HENRY BIGELOW,
WILLIAM CLAFLIN,
ARTEMAS WISWALL,
FREDERICK BARDEN,
EBEN'R BRADBURY,
J. W. PLIMPTON,
} *Committee.*

PLAN OF HIGH SCHOOL HOUSE.

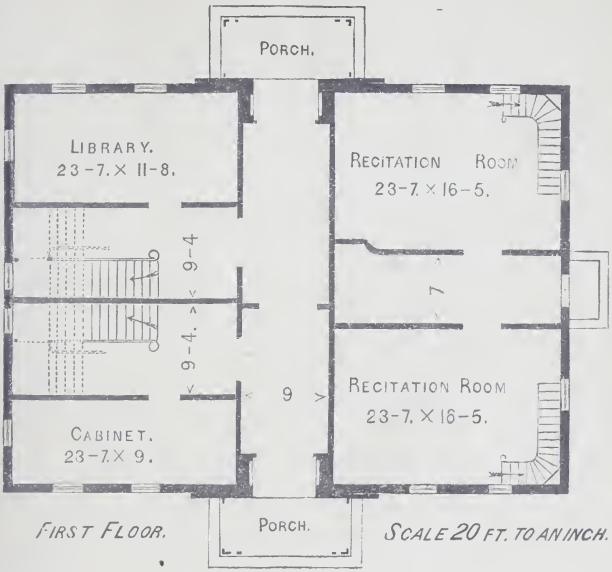

FIRST FLOOR. *SCALE 20 FT. TO AN INCH.*

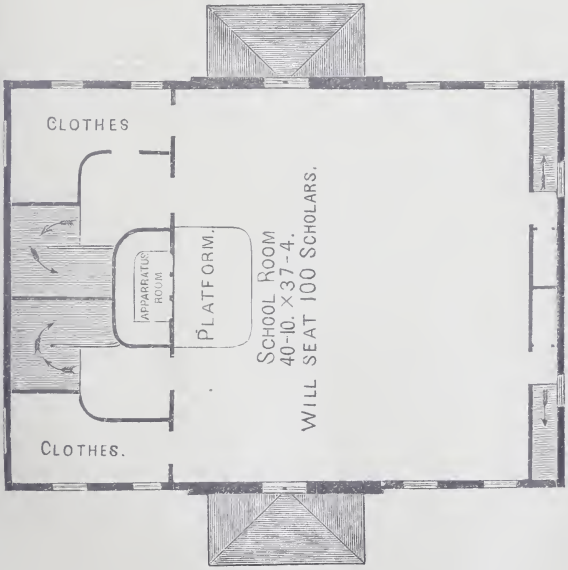

SECOND FLOOR.

ANNUAL REPORT

OF THE

RECEIPTS AND EXPENDITURES

OF THE

TOWN OF NEWTON,

FOR THE YEAR ENDING FEBRUARY 13TH, 1860.

ALSO, THE

TAX LIST FOR 1859.

BOSTON:
S. CHISM,—FRANKLIN PRINTING HOUSE.
HAWLEY STREET, COR. FRANKLIN.
1860.

ANNUAL REPORT

OF THE

RECEIPTS AND EXPENDITURES

OF THE

TOWN OF NEWTON,

FOR THE YEAR ENDING FEBRUARY 13TH, 1860.

ALSO, THE

TAX LIST FOR 1859.

BOSTON:
S. CHISM,—FRANKLIN PRINTING HOUSE.
HAWLEY STREET, COR. FRANKLIN.
1860.

AUDITORS' REPORT.

The Auditors find that the balance remaining in the Treasury, Feb. 10, 1859, was	$13,207 11
Amount received for the year, as per account of Treasurer, is	61,078 31
Making a total of	$74,285 42
Of this sum, there was received from Commonwealth, for Town's proportion of the income from School Fund,	279 93
From Loan of John J. Ware,	200 00
" " State Treasurer,	14,000 00
" " Ebenezer Small,	1,216 00
" M. S. Rice, Town Clerk, for registering 269 dogs,	283 00
" B F. Houghton, sale of liquors,	52 36
" Henry Ross, for loam,	2 00
" Geo. Daniels, " and tree,	7 00
" Henry C. Harrington, lumber,	16 71
" Henry Lemon, stones,	10 00
" Orrin Whipple, old stove,	5 00
" John Spence & Sons, old registers,	2 00
" E. Woodward, for taxes in part, for 1854,	529 71
" H. N. Hyde, " " 1855,	42 60
" " " " " 1856,	469 00
" " " " " 1857,	3,531 00
" E. J. Collins, " " 1858,	2,500 00
" " " " " 1859,	37,932 00
	61,078 31
Balance in Treasury, Feb. 10, 1859,	13,207 11
	$74,285 42

The amount of expenditures for which bills and demands have been allowed and ordered to be paid, is	$58,701 68
And these expenditures are chargeable to the following appropriations or accounts, viz :	
Loans,	8,216 00
Interest,	3,153 02
County Tax,	3,648 53
Commonwealth Tax,	1,587 00
School Appropriation,	13,484 64
High School Building,	10,626 26
Repairs on School Houses,	1,890 27
Fire Department,	2,191 02
Alms-house,	2,648 26
Poor out of Almshouse,	358 25
Repairs on Almshouse,	216 82
New Roads,	1,257 64
Repairs on Highways,	4,710 02
Incidentals of Highways,	456 99
Bridges,	418 09
Insurance,	482 33
Printing,	367 00
Incidental Expenses,	730 15
Salaries,	2,259 39
	$58,701 68
Balance in Treasury, Feb. 13, 1860,	15,583 74
	$74,285 42

LOANS.

Amount of loans due sundry persons as per last audit,	$48,696 61

NAMELY :

Dr.

Luther Paul,	800 00
Isaac Paul, Estate,	300 00
Nathaniel Wales,	1,100 00
N. S. King,	800 00
E. Woodward,	800 00
Newton Institution for savings,	1,000 00
Amount carried forward,	$4,800 00

Amount brought forward,	$4,800 00
Phebe Jackson,	1,000 00
E. J. Collins,	2,616 61
City Institution for savings, Lowell,	21,000 00
W. P. Houghton,	800 00
Boston Five cents saving Bank,	9,000 00
Charles Morse,	1,200 00
Martin Morse,	880 00
J. J. Ware,	1,000 00
Henry Hyde,	1,800 00
Leonard Adams,	2,000 00
Isaac Jones,	1,800 00
Moses Crafts,	800 00
	$48,696 61
April 1st, 1859, J. J. Ware,	200 00
July 8th, " Western R. R. sinking fund, 5 per cent.,	14,000 00
" 9th, " Ebenezer Small,	1,216 00
	$64,112 61

Cr.

BY LOANS PAID.

City Institution for Savings, Lowell,	$5,000 00
Leonard Adams,	2,000 00
E. Small.	1,216 00
	$8,216 00
Amount of unpaid loans, Feb. 13, 1860,	55,896 61
	$64,112 61

TAXES OF 1854.

Balance, Feb. 10, 1859,	$589 66
Abatements,	22 12
	$567 54
Amount paid Treasurer,	529 71
Balance, Feb. 13, 1860,	$37 83

TAXES OF 1855.

Balance, Feb. 10, 1859,		$154 46
Abatements,		70 50
		$83 96
Amount paid Treasurer,		42 60
Balance, Feb. 13, 1860,		$41 36

TAXES OF 1856.

Balance, Feb. 10, 1859,		$1,128 41
Abatements,		93 21
		$1,035 20
Amount paid Treasurer,		469 00
Balance, Feb. 13, 1860,		$566 20

TAXES OF 1857.

Balance, Feb. 10, 1859,		$6,222 48
Abatements,		182 92
		$6,039 56
Amount paid Treasurer,		3,531 00
Balance, Feb. 13, 1860,		$2,508 56

TAXES OF 1858.

Balance, Feb. 10, 1859,		$2,939 96
Abatements,		63 58
		$2,876 38
Amount paid into the Treasury,		2,500 00
Balance, Feb. 13, 1860,		$376 38

TAXES OF 1859.

Amount of Tax List,		$41,345 25
" Abatements,	$160.29	
Discount on Taxes paid prior to Oct. 1, 1859,	1,059.18	1,219 47
		$40,125 78
Amount paid into the Treasury,		37,932 00
Balance, Feb. 13, 1860,		$2,193 78

LIABILITIES OF THE TOWN, FEB. 13, 1860.

Amount due on loans, as per loan account,	$55,896 61
Interest on loans to date,	714 94
Balance of school appropriation,	6,037 52
	$62,649 07

ASSETS OF THE TOWN.

Amount in Treasurer's hands,	$15,583 74
Due for board of two persons,	137 75
" from sundry individuals, on ac't of Almshouse,	52 00
Balance of Taxes for 1854,	37 83
" " 1855,	41 36
" " 1856,	566 20
" " 1857,	2,508 56
" " 1858,	376 38
" " 1859,	2,193 78
	$21,497 60
Debt of Town, Feb. 13, 1860,	41,151 47
	$62,649 07
Increase of debt since last audit,	$10,473 84

ESTIMATED VALUE OF PROPERTY OWNED BY THE TOWN.

Almshouse and Farm,	$12,800 00
Town and School House, West Newton,	8,000 00
Eleven School Houses, and Land for the same,	47,600 00
Five Fire Engines, Fixtures, Buildings, Land, and Reservoir,	11,000 00
Lyceum Hall,	1,200 00
Lot of Land in West Newton,	125 00
" " Newton Corner,	1,600 00
" " Upper Falls,	350 00
" " Newton Cemetery,	1,500 00
	$84,175 00

INTEREST.

Boston Five Cents Savings Bank,	$540 00
Nathaniel Wales,	66 00
E. Woodward,	48 00
J. J. Ware,	60 00
Henry Hyde,	108 00
Luther Paul,	42 00
Isaac Jones,	108 00
Charles Morse,	72 00
Estate of Isaac Paul,	18 00
N. S. King,	48 00
Martin Morse,	26 40
Newton Institution for Savings,	60 00
City Institution for Savings, Lowell,	1,110 00
Moses Crafts,	48 00
William P. Houghton,	48 00
Phebe Jackson,	60 00
Luther Paul, Guardian,	6 00
E. J. Collins,	156 99
Leonard Adams,	134 67
Treasurer of Commonwealth,	350 00
E. Small,	42 96
	$3,153 02

SCHOOLS.

Balance of appropriation of 1858, remaining Feb. 10, 1859,	$5,242 23
Appropriation for School year 1859–60,	14,000 00
Received from the State School Fund,	279 93
	$19,522 16
Amount expended for the year 1859, to Feb. 13, 1860,	$13,484 64
Leaving a balance of	6,037 52
	$19,522 16

DISTRICT NO. I.

V. H. Deane,	for services as teacher,	$1,000 23
Miss E. M. Brown,	" "	214 27
Miss M. A. Mansfield,	" "	214 20
Amount carried forward,		$1,428 70

Amount brought forward,	$1,428 70
Miss E. M. Ward, for services as teacher,	92 36
Miss F. W. Fogg, " "	163 68
Miss A. K. Strange, " "	117 00
A. Wiswall, " " Oak Hill,	225 00
A. Wiswall, for taking care of school-house, Oak Hill,	10 00
N. S. King, cord of pine wood,	5 00
N. S. King, care of school-house, and cutting wood,	7 00
H. Hodges, taking care of school-house,	83 35
H. Hodges, sawing and splitting wood,	7 50
H. Cousens, coal and wood,	119 75
	$2,259 34

DISTRICT NO. 2.

C. M. Dinsmoor, services as teacher,	$114 24
Mrs. C. A. Dinsmoor, " "	78 54
H. P. Andrews, " "	409 46
Miss E. A. Briggs, " "	217 84
Miss E. D. Briggs, " "	289 88
Miss C. A. Whiting, " "	289 87
James F. Claflin, " "	269 52
Samuel Bee, taking care school-house, and sawing wood,	87 67
Pettee estate, coal and wood,	14 00
Pettee & Co., coal,	103 13
Calvin Richards, wood,	14 47
	$1,988 62

DISTRICT NO. 3.

L. E. Leland, services as teacher,	750 00
Miss M. E. Hagar, "	275 17
L. E. Leland, taking care of school-house,	34 25
C. A. Moulton, " "	12 00
A. A. Kendall, cash paid for sawing wood,	2 50
Otis Atherton, wood,	3 59
Vaughn Jones, coal,	65 00
	$1,142 51

DISTRICT NO. 4.

E. Woodward, services as teacher,	$416 67
Miss L. D. Joslin, "	199 39
Thomas C. Hubbard, taking care of school-house,	9 00
Amount carried forward,	$625 06

Amount brought forward,	$625 06
H. G. Hildreth, taking care of school-house,	12 50
A. F. Hildreth, " "	11 00
A. F. Hildreth, cash paid for sawing wood,	1 50
Vaughn Jones, coal,	76 50
Estate of W. A. Alcott, wood furnished,	4 63
	$731 19

DISTRICT NO. 5.

William E. Sheldon, services as teacher,	$999 85
Mrs. M. A. Sheldon, " "	289 87
Miss H. L. Macreading, " "	299 97
Miss M. M. Russell, " "	299 99
Miss S. M. Smith,	214 30
H. Lambert, cash paid for charcoal,	7 00
W. Gilbert, " "	21 25
F. A. Cutter, charcoal,	8 95
H. Lambert, cash paid M. Twohig for taking care of school-house,	9 50
H. Lambert, cash paid John Ahern for taking care of school-house,	5 00
C. E. Gammons, taking care of school-house,	38 00
John Ahern, " " " "	22 25
W. Gilbert, cash paid for taking care of school-house,	2 57
Wingate & Bixby, coal,	123 76
	$2,342 26

DISTRICT NO 6.

H. F. Allen, services as teacher,	$783 38
Miss M. A. Trowbridge, services as teacher,	275 00
" C. W. Jackson, services as teacher,	249 96
H. F. Allen, taking care of school-house,	35 75
T. H. Carter, " " " "	13 75
Albert Brackett, coal,	76 94
	$1,434 78

DISTRICT NO. 7.

H. H. Babcock, services as teacher,	$666 66
Miss S. H. Southwick, " "	214 29
Amount carried forward,	$880 95

Amount brought forward,	$880 95
Miss S. M. Duncklee, services as teacher,	300 00
" A. Joslin, " "	299 98
" H. M. Nichols, " "	300 00
" Jane B. Wing, " "	299 99
" L. R. Stoddar, " "	299 98
J. H. Noyes, " "	407 15
George Hitchcock, for taking care of North school house, Newton Corner,	41 75
H. Houghton, for taking care of South school house, Newton Corner,	33 48
L. S. Bridgman, for taking care of South school house, Newton Corner	13 00
E. Wheeler, for pine wood,	12 87
Albert Brackett, for coal,	123 14
	$3,012 29

HIGH SCHOOL.

J. N. Beals, services as teacher,	$342 85
Miss A. A. Breck, " "	114 28
Albert Brackett, coal,	89 52
Demas Nichols, taking care of school house,	27 00
	$573 65

HIGH SCHOOL BUILDING.

William Claflin, land,	$925 00
J. D. Towle, services as architect,	130 00
Timothy Walker, building house and fence,	6,949 47
T. Farrell, digging well, and brick for same,	33 00
George Brigham, digging cellar, and setting under pinning,	545 75
J. H. Cushman, labor, brick, cement, etc.,	286 56
Nathan Trowbridge, gravel for yard,	48 00
George Brigham, labor on fence,	47 63
A. C. Sanborn, granite for underpinning, and posts for fence,	117 00
J. D. Towle, gravel, and labor by Kelley,	48 47
Chase Brothers & Co., front iron fence,	340 38
Asa Hunting, pumps,	30 45
Baldwin, Emerson, & Co., flagging stone,	8 87
Amount carried forward,	$9,510 58

Amount brought forward,	$9,510 58
M. B. Chandler, cesspool, etc.,	11 50
John L. Roberts, cash paid sundry persons for labor,	36 75
Henry Jenison, labor grading grounds,	332 66
Turret and Marine Clock Co., clock,	14 00
Ballard & Prince, carpeting and window shades,	35 00
J. R. Hodgdon, sundry articles of furniture,	47 22
W. G. Shattuck, furniture,	629 85
Luther Paul, labor removing stones in yard,	1 50
George Hyde, covering stone,	7 20
	$10,626 26

REPAIRS ON SCHOOL HOUSES.

O. W. Turner, gravelling school house yard, Newton Corner,	$6 25
O. W. Harris, repairs on Auburndale school house,	4 00
W. C. Hubbard, " " "	15 97
Wm. P. Houghton, " " "	123 81
Samuel Wells, stove-pipe and repairs Auburndale school house,	11 67
A. S. Johnson, gravel for school house yard, Auburndale,	10 25
J. Spence & Sons, stove-pipe and registers, Auburndale,	23 00
W. G. Shattuck, school furniture for Auburndale school house,	229 84
A. F. Hildreth, cash paid for labor at school house, Auburndale,	6 75
Asa Hunting, for repairing pump, Newton Centre school house,	5 75
M. Barrons, work on well, Newton Centre school house,	3 50
B. W. Lee, painting school house, Newton Centre,	99 37
H. Hodges, carting coal ashes, etc., " " school house,	1 50
H. Hodges, cleaning school house and stove, Newton Centre,	1 50
Walker & Ellis, labor, repairs, etc., Newton Centre school house,	7 83
T. Walker, labor, material etc., Newton Centre school house,	10 93
Amount carried forward,	$561 92

Amount brought forward,	$561 92
G. Chilson, repairs on furnaces at Newton Centre and Newtonville,	18 74
N. S. King, sundries for school-house, Oak Hill,	2 15
N. S. King, moving stones, ashes, etc., school house at Oak Hill,	13 95
John A. Gould, Jr., sundries for school house at Upper Falls,	23 02
John A. Gould, Jr., cash paid C. Cady for sundries, & E. Jewett, clean'g school house, U. Falls,	9 65
Pettee Estate, blasting rocks in yard of school house, Upper Falls,	2 25
Charles Stoddar, gutta percha pipe, Upper Falls,	26 00
Collin Cady, sundries for school house, " "	7 45
" " stove pipe for " " "	5 18
G. W. Keyes, labor and lumber, " " "	1 17
Ephraim Grover, " " " " "	14 02
A. A. Kendall, sundries and repairs at school house, Lower Falls,	19 26
Ephraim Parker, excavating and laying wall at school house, Lower Falls,	163 00
W. C. Hubbard, painting school house and fence at Lower Falls,	158 60
Allen Jordan, building fence, book-case, and moving desks, at school house Lower Falls,	35 35
Samuel Wells, stove pipe, repairing furnace, pump, etc., at school house, Lower Falls,	16 68
D. C. Sanger, repairs on school house, West Newton,	1 75
Wm. P. Houghton, repairs " " "	87 50
Charles Cole, repairs, stove, etc., school house, "	1 17
Samuel Wells, " pump, etc. " " "	4 82
" " stove pipe, work on stoves, etc., "	20 50
Almon & Hawkes, sundry repairs on school house and blackboards, West Newton,	18 70
G. S. Maynard, sundries furnis'd school W. Newton,	8 42
Wm. P. Houghton, repairs on school house, "	11 61
W. J. Towne, stoves, funnel, etc., for school house Newtonville,	77 75
H. F. Allen, cash paid for repairs on school house Newtonville,	26 61
B. McSherry, labor at school house, Newtonville,	7 37
W. O. Haskell, chairs for " " "	9 33
M. T. Heywood, painting " " "	80 33
Amount carried forward,	$1,434 25

Amount brought forward,	$1,434 25
Andrew Cole, for use of Union Hall for Gov. Boutwell's lecture,	4 00
Orrin Whipple, sundry repairs on school house, Newton Corner,	19 56
L. Herman, repairs on furnaces at school houses, Newton Corner,	16 78
F. E. Hamblin, repairs on " " "	9 07
J. R. Hodgdon, build'g fences and repairs on school houses, Newton Corner,	16 62
" " repairs on school houses Newtonville, and Newton Corner,	3 94
John R. Farnum, repairs, and sundries furnished,	16 58
Wm. O. Haskell, repairing school furniture,	75 00
Bridgman & Co., brooms, mats, brushes, etc., for various school houses,	48 23
W. G. Shattuck, school furniture,	47 80
Henry Bigelow, cash paid for sundries for schools,	23 31
J. S. Watson, brushes, repairing chairs and brushes,	22 92
Alfred Howes, thermometers, crayons, etc.,	11 93
B. Bradley & Co., clock	5 75
John Farquahar, repairing school house,	5 50
Ware & Co., carting books, school furniture, etc.,	8 63
N. B. Chamberlain & Sons, apparatus, repairing, and chemicals for High School,	62 56
R. S. Davis & Co., maps, stationery, and books,	57 84
	$1,890 27

RECAPITULATION.

District, No. 1,	$2,259 34
" " 2,	1,988 62
" " 3,	1,142 51
" " 4,	731 19
" " 5,	2,342 26
" " 6,	1,434 78
" " 7,	3,012 29
High School,	573 65
	$13,484 64
Repairs on School houses,	1,890 27
High School Building,	10,626 26
Whole amount expended for Educational purposes for the past year,	$26,001 17

FIRE DEPARTMENT.

CATARACT, No. 1.

Allen Jordan, repairs on Engine house,	$38 85
Samuel Wells, dippers, pans, and spoons,	5 00
Wales & Mills, oil and wicking,	1 22
Shelton & Cheever, 2 gallons alcohol,	1 70
Vaughn Jones, carting hose,	1 13
Hunneman & Co., repairing hose,	4 50
	$52 40

TRITON, No. 3.

Wingate & Bixby, coal,	2 00
C. H. Jennison, drawing engine to and from Roxbury,	7 00
L. S. Holman, painting engine,	60 00
C. H. Jenison, repairs on Engine house,	2 13
Newton & Watertown Gas Light Co., gas,	3 20
A. Bickford, drawing engine to Newton Corner, and to and from Roxbury,	6 50
J. Boyd & Sons, two engine buckets,	5 00
John Mead, oil, fluid, etc.,	2 07
Samuel Wells, dippers, coal hod, lamp, etc.,	3 15
George Fuller, straps and washers,	1 28
A. G. Barrett, carting hose,	1 00
Almon & Hawkes, spirits of turpentine,	57
R. M. Lucas, repairs on Engine house,	5 69
Cole & Co., repairing Engine,	3 15
B. F. Houghton, alcohol,	90
Hunneman & Co., repairs on Engine,	67 57
" " repairing Hose,	18 25
	$189 46

MECHANIC, No. 4.

John A. Gould, Jr., repairs on Engine,	3 00
George Pettee, cash paid for alcohol,	1 00
H. C. Hoyt, 2 gal's neats foot oil and repairs on engine,	4 12
" " cash paid G. Gould for repairing Engine,	3 00
" " oil, tin pans, repairing hose, etc.,	3 87
" " 1 gallon of alcohol, 3 gallons oil,	4 30
G. W. Keyes, repairs on Engine house,	2 38
Amount carried forward,	$21 67

Amount brought forward,	$21 67
Shelton & Cheever, four buckets,	10 00
George Fuller, painting buckets, straps, etc.,	6 20
Hunneman & Co., one piece suction hose,	30 00
" " repairing coupling,	1 00
	$68 87

NONANTUM, No. 5.

C. F. Rogers, alcohol, fluid, etc.,	$4 52
J. R. Hodgdon, repairs on engine-house,	7 14
Albert Brackett, half-cord of wood, sawed,	4 50
G. W. Bacon, oil, wicking, brush, etc.,	7 70
Silas Durgan, 4 spanners, and repairing engine,	3 38
Hunneman & Co., signal lantern,	12 00
" " 3 brass acorns,	2 64
" " suction saddle,	1 75
	$43 63

EAGLE, No. 6.

Samuel M. Jackson, cash paid for badges,	10 00
" " coal, half ton,	3 12
" " lock and keys,	3 25
" " brooms, turpentine, lamps, etc.,	3 35
" " wood, and cash paid for carting hose,	3 12
Stephen Ellis, cash paid for copper pipe and washers,	12 75
Hunneman & Co., repairing hose,	6 00
	$41 59

PAY OF ENGINEERS AND FIREMEN.

Twenty-nine members of Company 1,	$145 00
Thirty-two " " 3,	160 00
Forty-four " " 4,	220 00
Forty-five " " 5,	225 00
Twenty-nine " " 6,	145 00
Charles Cole, for services as engineer,	16 00
C. H. Jenison, " "	20 00
Isaac Hagar, " "	22 00
Amount carried forward,	$953 00

Amount brought forward,	$953 00
Stephen Cate, for services as engineer,	5 00
George Pettee, " "	17 00
H. C. Hoyt, " "	16 00
H. L. Vinton, " "	17 00
Dexter Whipple, " "	17 00
Stephen Ellis, " "	17 00
S. M. Jackson, " "	17 00
H. L. Vinton, " " in part 1859,	4 00
E. C. Jenkins, " as steward for No. 1,	30 00
D. Almon, " " " 3,	30 00
H. C. Hoyt, " " " 4,	30 00
Joseph Saunders, " " " 5,	30 00
C. D. Bartlett, " " " 6,	30 00
	$1,213 00

GENERAL EXPENSES.

Orrin Whipple, drawing engine to fire, and repairs on reservoir,	9 23
George Daniels, drawing engine to fires,	8 00
Charles D. Bartlett, refreshments,	1 00
George Pettee, drawing engine to fire,	2 00
" " stationery, postage, etc.,	2 50
O. W. Turner, repairing reservoir, Newton Corner,	15 00
G. W. Bacon, refreshments,	16 31
H. C. Hoyt, "	23 02
E. T. Wiswall, "	2 64
B. F. Houghton, "	12 18
Stephen Ellis, "	4 50
G. O. & J. H. Sanborn, "	12 07
Otis Atherton, "	4 10
Brown & Goulding, "	10 16
John Mead, " five fires,	29 86
Wales & Mills, "	2 50
E. T. Wiswall, "	4 92
A. Bickford, drawing engine to and from fire,	2 50
O. & D. Whipple, lumber for cover of reservoir,	18 90
Stephen Ellis, cash paid for watching fire at Rosin Oil Factory,	4 00
Stephen Ellis, cash paid for use of horse,	1 00
Amount carried forward,	$186 39

Amount brought forward,	$186 39
H. C. Harrington, land for Engine House, Newton Corner,	300 00
H. C. Harrington, rent of land for Engine House, Newton Corner,	16 67
Horace Starr, storing engine,	10 00
George Daniels, cash paid for ladders,	8 04
H. C. Hoyt, cash paid for drawing engine to fire,	4 00
Martin Hunting, repairing reservoir, Upper Falls,	6 00
William Stearns, drawing engine to and from fire at East Newton,	2 00
J. J. Ware, drawing engine to fire, Rosin Oil Factory,	2 00
Stephen Ellis, cash paid two men for watching fire, Mrs. Harbach's barn,	4 00
Stephen Ellis, cash paid R. Stone for taking fire hooks to and from fire,	1 00
E. Train, ropes for fire hooks,	6 60
Silas Durgan, ironing fire hooks and ladders,	5 87
A. G. Barrett, carting hook and ladder from Boston,	1 50
Hunneman & Co., relief engine for Co. No. 3,	28 00
	$582 07

RECAPITULATION.

No. 1,	52 40
" 3,	189 46
" 4,	68 87
" 5,	43 63
" 6,	41 59
Pay of Engineers and Firemen,	1,213 00
General expenses,	582 07
	$2,191 02

The firemen have done duty the past year, as follows, namely:

Company No. 1.—Worked their engine at four fires,
Turned out at three alarms of fire.

Company No. 3.—Worked their engine at twelve fires. Turned out at five alarms of fire.

Company No. 4.—Worked their engine at four fires. Turned out at two alarms of fire.

Company No. 5.—Worked their engine at eight fires. Turned out at seven alarms of fire.

Company No. 6.—Worked their engine at three fires. Turned out at two alarms of fire.

The Engine Companies have held regular monthly meetings during the year, for drill and business.

POOR IN ALMSHOUSE.

Dr.

Parker Richardson, labor previous to last audit,	$30 00
Isaac Osgood, sundry articles of furniture and provisions,	14 10
Isaac Osgood, sundry articles,	10 13
Expense to Boston and Brighton, sundry times,	2 32
H. W. Jenkins, dry goods,	1 72
J. F. Ferdinand, "	4 47
Postage,	21
Jeremiah Edes, fish,	26 67
Almon & Hawkes, paints,	41
W. C. Hubbard, varnish,	27
James Hall, shoeing horse,	37
Thomas Carman, labor,	37
A. Bickford, use of wagon,	1 00
Cash paid Nancy Sawtelle, expense to Westboro',	1 30
" " for syringe,	2 25
" " shoeing oxen and horse,	1 80
" " lemons,	06
" " shoes,	2 48
" " ladder,	2 61
" " school books,	1 81
" " rubber sheet,	1 63
" " cloth,	50
" " repairing spectacles,	33
" " plow point,	1 13
Amount carried forward,	$107 94

Amount brought forward,	$107 94
Cash paid for wood,	1 85
" " honey,	1 00
Thomas Rice, Jr., for fowls,	80
Wales & Mills, raisins,	25
Mr. Burbank, shoes,	1 45
Charles Rice, Jr., grain and meal,	52 83
" " " grinding and lime,	3 22
Isaac H. Snow, medicine,	16 26
C. E. Snow, "	3 38
" " whitewash brush,	1 25
" " fish,	77
E. D. Pattee, bread,	32 39
Brown & Goulding, groceries and meal,	228 78
John Mead, groceries,	267 11
" " dry goods,	13 36
G. W. Bacon,	169 06
B. F. Houghton, groceries,	141 42
J. N. Bassett, wood,	7 44
I. T. Winchester, stove castings,	6 32
Francis Winship, altering five pigs,	1 00
John Pulsifer, repairing washing machine,	1 00
" " wheelwright work	4 35
Royal Gilkey & Co., manure,	77 00
J. D. Dix, Jr., making cider,	1 74
" " " early peas,	40
" " " work of man and oxen,	3 35
" " " vinegar, and use of seed sower,	1 80
John R. Farnum, manure,	43 75
Peter Wheelock, "	13 75
William Carlin, "	4 00
D. C. Sanger, meal chest,	6 75
" " repairing chair,	60
" " water trough and repairing machine,	7 35
James H. Hallet, mattress,	3 00
Moses Crafts, blacksmithing,	22 29
" " fifteen cords of wood,	55 66
Isaac Hagar, repairing shoes,	11 13
John Jennings, grinding grain,	11 90
C. Cole & Co., blacksmithing,	48 89
Vaughn Jones, coal,	164 64
" " poultry,	2 08
George Fuller, repairing harness,	8 37
Amount carried forward,	$1,551 68

Amount brought forward,	$1,551 68
——— Alger, sundry articles,	72
Joshua Jenison, potash,	3 00
" " soap,	7 50
Patrick Keegan, wheelwright work,	9 66
Asa Cook, " "	48 07
Willard Marcy, balances,	3 38
" " ropes and mugs,	2 75
Mrs. Abby Greene, millinery,	4 11
Miss E. Bridges, "	50
William B. Locke, potatoes,	40
Daniel Dugan, labor,	3 00
C. Cady, six milk pans,	1 50
" wooden and tin ware,	1 92
L. Hurd, 150 bean poles,	1 12
L. Paul, ice,	6 50
" tomato plants,	30
F. A. Collins, 48 bushels corn,	49 45
" " potatoes and seeds	1 56
B. Paine, pickled fish,	12 12
Alfred Bodge, labor,	124 00
Mrs. Davis, pair pants,	1 20
Samuel Wells, repairing tin ware, etc.,	3 08
Samuel Jackson, meat,	331 95
" " butchering,	1 00
Pattee & Brooks, bread,	14 03
C. E. Evans, pasturing oxen,	8 75
A. Howe, salt grass,	14 25
Augustus Allen, team,	3 00
—— Thayer, cutting machine,	9 00
Eaton & Haley, coal sifter,	2 25
Otis Munroe, meal bags,	2 30
Warren Coffin, two cows,	35 00
Mr. Sears, paint,	1 00
Eaton & Moulton, bolts,	23
William Wiswall, corn sheller,	3 25
Samuel Seaverns, use of boar,	1 00
Horace Bassett, three pigs,	17 15
P. Bartlett, use of wagon and filing saw,	1 45
A. Trowbridge, scraps,	6 55
E. J. Collins, one pig,	12 12
" " seed barley,	5 70
" " 69¾ bushels of corn, (95 cts.)	66 26
Amount carried forward,	$2,373 76

Amount brought forward,	$2,373 76
E. J. Collins, blank book,	42
Nathaniel Wales, rent of pasture,	40 00
M. Fitzgerald, blacksmithing,	1 45
J. H. Brown, medical attendance,	108 00
John S. Richardson, one heifer,	16 50
G. H. Lane, six vests,	6 00
Otis Atherton, groceries,	9 07
Vaughn Jones, yoke of oxen,	135 00
C. E. Snow, axe helve,	25
Chester Marcy, wood,	26 00
H. C. Hoyt, Treasurer Methodist Society,	20 00
J. J. Ware, sundries furnished,	20 30
J. F. C. Hyde, wood bought at auction,	53 25
	$2,810 00
Warden's Salary,	325 00
Interest and Insurance on farm,	765 00
Sundry accounts due Almshouse, Feb. 10, 1859,	73 92
	$3,973 92

CREDIT FOR CASH RECEIVED.

S. M. Jackson, for eggs,		$9 36
" "	calves and calf skins,	18 25
" "	38 lbs. tallow,	3 80
" "	60 " pork,	6 60
" "	poultry,	6 67
" "	hide and tallow,	7 96
Nathan Gibbs,	2,120 lbs. hay,	21 20
John White Jr.,	2,190 " "	21 90
J. H. Brown,	2,240 " "	22 40
C. Cunningham,	834 " salt hay,	5 00
E. Smith,	" "	4 16
S. W. Stone,	labor,	2 25
A. C. Curtis,	"	8 25
A Allen,	"	3 00
S. F. Dix,	"	3 00
William McIntosh,	" 1858,	7 00
F. A. Collins,	"	9 00
William B. Locke,	"	3 75
William Wiswall,	" 1858,	12 73
P. Bartlett,	"	2 00
Amount carried forward,		$178 28

Amount brought forward,		$178 28
Lewis Hurd,	labor,	4 50
D. M. Kinmonth,	"	24 00
Stephen Cate,	"	10 00
Nathaniel Wales,	"	8 87
Ellis Stedman,	"	1 10
Peter Leonard,	"	5 50
E. J. Collins,	" etc.,	42 39
Leonard Hurd,	"	28 26
Lewis Hurd,	1,773 lbs. salt hay,	11 56
A. Hyde,	board,	52 00
R. Germain,	" of son to Nov. 1, 1859,	117 00
Town of Weston,	" of Mrs. Adams and son,	2 50
J. D. Dix, Jr.,	man and oxen,	3 00
Charles Rice, 2d,	pig,	15 05
Thomas Rice, Jr.,	"	15 75
" " "	vegetables,	4 50
Brown & Goulding,	potatoes,	5 50
Isaac Hagar,	4 bushels potatoes,	2 60
P. Flannigan,	straw,	45
M. R. Stevens,	3,030 lbs. straw,	18 18
Mr. Mahan,	heifer,	20 00
Otis Atherton,	vegetables,	8 07
Cash received for straw,		6 44
" "	use of boar,	2 00
" "	" bull,	10 00
" "	vegetables,	10 07
Cash received for conveying sundry persons to Tewksbury and Boston,		8 00
Cash received for warning Town Meetings,		15 00
" "	teaming plank to Willow Lane,	2 62
" "	drawing engine to fire,	2 00
Henry Fuller, use of corn sheller,		14
J. H. Fellows, " roller,		25
John McAllister, two pigs,		2 00
Robert Scott, " "		4 00
		$641 58
Inventory more than last year,		891 41
Refreshments for Town Officers,		75 00
Due for board of two persons,		137 75
" from sundry persons for labor, etc.,		52 00
Board of two hundred and ninety transient persons,		150 00
Amount carried forward,		$1,947 74

Amount brought forward,	$1,947 74
Sundry unpaid accounts of 1858, which have been paid the past year,	48 35
Improvements on farm,	125 00
	$2,121 09
Expense of poor,	1,852 83
	$3,973 92
Number of weeks board of poor, 1263.	
Cost per week, for each person,	$1 46+
Cost per week, for each person, less interest on farm,	86+
Value of stock, hay, waggons, and all other personal property on the farm, exclusive of bedding and household furniture,	$3,065 38

The result of the financial affairs of the Almshouse, the past year, is very gratifying. The whole expense, even though there have been more inmates, is considerably less than that of the previous year, while all have been well provided for, and are apparently satisfied and happy.

Your Auditors are pleased to be able to say, that every thing in and around the Almshouse indicates good management, industry, and thrift. The Warden and his wife, Mr. and Mrs. Ware, are deserving of much credit for the interest they have manifested in the welfare of all the persons under their charge, — especially the children, who regularly attend church, the Sabbath, and public schools, and seem to be in all respects well cared for.

REPAIRS, ETC., AT ALMSHOUSE.

C. H. Jenison, mason work,	$43 00
D. C. Sanger, carpenter work,	28 27
Cole & Co., repairing pumps, etc.,	3 30
Eaton, Moulton, & Co., repairing pumps,	1 75
Samuel Wells, " "	3 50
R. Gilkey & Co., lime,	1 00
Peter Hubbell, bricks,	31 10
J. L. Sears, setting glass,	2 70
J. J. Ware, cash paid for setting glass,	1 13
Chas. Rice, Jr., lumber, lime, and cement,	24 56
Amount carried forward,	$140 31

Amount brought forward,	$140 31
Frederick Wendt, digging well,	34 00
Asa Hunting, pump,	28 38
J. F. C. Hyde, for trees,	1 90
Martin Hunting, repairing furnace,	2 75
Cyrus Alger, iron kettle,	2 80
Samuel Wells, stove pipe, repairing stove, etc.,	4 88
J. J. Ware, cash paid for nails,	1 80
	$216 82

POOR OUT OF ALMSHOUSE.

Town of Erving, board of Mrs. Eddy,	$6 00
J. B. H. Fuller, time and expense to Erving, on account of Mrs. Eddy,	15 25
Asa Cook, funeral expenses of Robert Sherwood,	11 00
Henry Ross, for assistance rendered Esther Cook to September 1st, 1859,	30 00
L. G. Stevens, groceries furnished R. Sherwood family,	14 00
Thomas Rice, Jr., for cash paid L. McLaughlin for board of Patrick Wright family,	40 00
State Lunatic Hospital, for board of Eunice F. Hyde,	110 72
J. S. Watson, for assistance rendered sundry persons,	6 75
George B. Little, assistance rendered Ann Stewart,	40 00
J. H. Grant, medical attendance on sundry persons,	9 50
Jeremiah Allen, 2d, conveying paupers to Almshouse and Hospital,	4 75
John J. Ware, cash paid expense to Tewksbury,	1 25
" " " for board of A. Childs,	8 58
" " for conveying sundry persons to Boston and Tewksbury,	8 00
Wingate & Bixby, coal delivered Mrs. McEnanay,	3 50
Brown & Goulding, goods " " "	7 87
John Mead, groceries, etc., " " "	5 41
Alfred Hosmer, med. attendance on Wm. Manning,	8 00
Lydia Briston, taking care of " "	10 00
L. G. Stevens, sundries delivered Mrs. Briston for William Manning,	3 42
J. B. H. Fuller, assistance rendered sundry persons,	6 50
Thomas Rice, Jr., " " " "	2 75
H. C. Hoyt, " " J. Durgin,	5 00
	$358 25

HIGHWAYS.

SELECTMEN SURVEYORS.

Amount expended under the direction of Thomas Rice, Jr.:

Personal service,	$18 00
Paid Vaughn Jones, men and teams,	261 34
" Leonard Hurd, " "	8 50
" Charles H. Belcher, labor,	49 06
" William Hyde, "	7 50
" Benjamin Joy, "	42 50
" Augustus Allen, man and teams,	60 50
" Phineas Frost, Jr., sharpening picks,	80
" Terrence Dolan, labor,	2 50
" Daniel Hall, "	28 75
" Enoch Smith, men and team,	6 00
" Stephen Cate & Son, " "	9 00
" M. Fitzgerald, repairing tools,	3 09
" H. F. Joy, labor,	3 12
" Charles Rice, Jr., lumber for railing,	3 58
" Thomas Kenney, labor,	2 00
" Wm. Callahan, labor on culvert,	5 00
" Ephraim Parker, labor,	68 62
	$579 86

Amount expended under the direction of Samuel F. Dix.:

Samuel F. Dix, personal service, men, and teams,	192 24
Paid John Quinn, labor,	18 45
" Edwin Jenison, men and teams,	59 25
" Nathan Crafts,	112 01
" Elias Jenison,	20 75
" Martin Conner,	5 00
" Enoch Smith, men and team,	20 00
" Wm. Ferdan, labor,	3 75
" Isaac Frost, men and team,	10 00
" T. L. Jackson, labor and team,	13 50
" Michael Lee, labor,	15 94
" Michael Barry, "	2 88
" Elijah Jenison, men and team,	23 12
" John J. Ware, " "	3 00
" Peter Martin, laying culvert,	11 00
Amount carried forward,	$510 89

Amount brought forward,	$510 89
Paid James O'Donnell, labor,	6 87
" C. Cole, repairing tools,	1 83
" M. Barney, labor,	6 87
" Henry Jenison, labor,	14 38
" Martin Lawler, "	3 12
" Walter Lovely, "	2 50
" Wm. Fahey, "	10 94
" Patrick Sweeney, "	11 88
" James C. Kent, "	5 00
" John Moran, "	1 25
" Felix Dolan, "	10 50
" D. Hinckley, gravel and labor,	13 14
" Michael Sheehan, "	5 00
" Thomas E. Smith, "	6 25
" E. D. Brooks, men and teams,	35 00
" Patrick Haley, labor,	2 50
" Horace Jenison, "	26 67
" Michael Whalan, "	2 50
" Hugh Bryson, "	4 38
" Allen & Barker, gravel, men, and teams,	52 83
" Thomas McGue, men and teams,	18 50
" James Magennis, labor,	1 87
" Seth Davis, men and teams,	82 74
" J. D. Dix, Jr., and Wm. Dix, men and teams,	112 15
" M. Roach, labor,	2 92
" M. McGrath, "	62
" Michael Manning, "	1 75
" G. Merriam, "	1 00
" John S. Fuller, men and teams,	46 00
	$1,001 85

Amount expended under the direction of John B. H. Fuller:

Personal service,	$96 00
J. B. H. Fuller, horse and cart,	10 50
Paid Henry Bigelow	50
" for one pick,	1 50
" for two iron rakes,	67
" for chain and lock for gate at gravel bank,	75
" George Daniels, men, teams, and stone,	272 32
" William O'Brien, for labor,	34 41
" James Crowdla, "	1 00
" C. Kelhar, "	1 50
Amount carried forward,	$419 15

Amount brought forward,		$419 15
Paid John Holland,	for labor,	1 50
" C. Holland,	"	3 50
" P. Welsh,	"	1 50
" P. Welsh, 2d,	"	1 50
" Barney McNanes,	"	1 12
" John Purcel,	"	7 00
" Thomas Mullin	"	3 50
" Thomas Murphy,	"	7 25
" Olney Annis,	"	3 25
" O. W. Turner,	"	28 50
" John Sullivan,	"	3 00
" Michael Sheehan,	"	2 50
" James Dunn,	"	3 00
" Timothy McNamara,	"	10 00
" B. Fitzsimmons,	"	4 00
" Bernard Lovely, 2d,	"	25 31
" Timothy Murphy,	"	7 00
" Edwin Jenison, men and teams,		22 25
" John McMann, labor,		9 00
" Lawrence Barry,	"	11 25
" Peter Murray,	"	12 71
" Dennis Dudley,	"	9 00
" Dennis Broderick,	"	8 43
" Henry Jenison,	"	3 94
" B. McSherry,	"	4 00
" Luke Fagan,	"	8 00
" Elijah Jenison,	"	4 87
" Thomas Manning,	"	9 00
" James Conway,	"	39 83
" John Hickey,	"	19 00
" James Leary,	"	9 00
" Albert Brackett, men and teams,		193 50
" Josiah Gilmore, Jr.	" "	77 64
" Nathan Crafts,	" "	31 50
" E. D. Brooks,	" "	79 87
" James Ricker,	" "	14 62
" Charles Brackett,	" "	32 55
" O. & D. Whipple,	" " and lumber,	29 52
" William Ferdan, labor,		10 77
" for covering stone,		21 50
	Cr.	$1,194 33
By cash of Town of Brighton on acc't of culvert,		37 50
		$1,156 83

Amount expended under the direction of James F. C. Hyde.

Personal service,	$43 50
Paid J. F. C. Hyde, for men and teams,	21 35
" David Stone, " "	25 72
" Jeffrey Connell, " "	20 70
" S. M. Jackson, " "	176 46
" John Stearns, " "	33 97
" D. and G. F. Stone, " "	144 10
" William Stearns, " "	47 22
" William Aiken, " "	61 99
" Isaac Kingsbury, " "	10 00
" Wm. W. McIntosh, " "	56 75
" Daniel Knowles, " "	7 95
" Joshua Bartlett, " "	39 23
" William C. Wiswall, " "	6 55
" John W. Kingsbury, " "	27 00
" Henry Paul, " "	32 80
" Ephraim Jackson, " "	31 94
" Noah S. King, " "	16 95
" Artemas Wiswall, " "	8 37
" William Wiswall, " "	3 00
" David Hall, Jr., " "	5 25
" G. W. Butters, " "	35 00
" Samuel Pulsifer, " "	2 75
" Thomas J. Orange, " "	46 75
" J. & J. Woodman, " "	87 00
" G. K. & J. Ward, Jr., " "	18 07
" Eben Stone, " "	61 65
" Luther Paul, for men and teams,	45 62
" Amos Esty, " "	46 38
" Calvin Rand, " "	11 73
" James Smith, " "	8 75
" Richard Thomas, " "	1 88
" C. Reagan, labor,	8 12
" Patrick Halloran, "	5 00
" J. Mahoney, "	1 93
" Frank Buihler, "	23 44
" Patrick Collins, "	2 50
" Patrick Cummings, "	8 50
" Lawrence Flynn, "	7 00
" John Linn, labor and team,	57 95
" Dennis Sullivan, for labor,	3 50
Amount carried forward,	$1,304 32

Amount brought forward,	$1,304 32
Paid John O'Brien, for labor,	3 50
" Michael Kenny, "	1 00
" T. Sullivan, "	75
" Michael Hurley, "	11 62
" John Schools, "	7 75
" John Hart, "	6 87
" John Hayes, "	3 50
" John Sargent, "	5 00
" T. & H. Coughlan, "	7 50
" Jacob Bassing, "	3 75
" Barney Bryson, "	7 25
" George P. Curtis, "	15 87
" George W. Cole, in part for culvert,	5 00
" Timothy Walker, labor and lumber for railing,	23 08
" L. T. Cunningham, repairing highway tools,	4 72
	$1,411 48

Amount expended under the direction of L. R. Wattles:

Personal service,	10 00
Paid Pettee estate, for men and teams,	115 78
" Frank Jones, " "	39 15
" Moses Crafts, " "	6 00
" Orrin Beard, labor,	24 25
" Charles Burke, "	6 87
" James M. Sherman, "	5 00
" Ingalls Hosley, "	2 50
" Isaac Smith, "	47 44
" Stephen Hurd, "	99 61
" Oliver Smith, "	49 24
" Cyrus Everett, "	51 87
" B. F. Lassell, "	1 00
" Cyrus Cunningham, "	1 10
" C. Linnehan, "	10 00
" J. Sullivan, "	2 00
" M. Sullivan, "	3 50
" Patrick Kenney, "	2 25
" J. Kingsbury, "	22 75
" E. C. Dudley, gravel, men, and teams,	53 55
" R. T. Sullivan, repairing tools for highway,	2 89
" Moses Crafts, " " "	1 75
" G. W. Keyes, repairing railing,	1 50
	$560 00

INCIDENTALS FOR HIGHWAYS.

Artemas Wiswall, removing snow from highways, at Oak Hill, 1858,	$1 80
Henry Paul, work done, 1858,	3 87
H. C. Harrington, building railing and widening Elmwood street,	65 63
J. C. Kent, removing snow, 1853,	3 25
Wm. W. McIntosh, work on road, near his house, by vote of Town,	25 00
J. B. H. Fuller, work on Elmwood street, and Culvert near Joshua Loring's,	62 63
O. W. Turner, repairing Forbes street, Newton Corner,	30 17
B. W. Kingsbury, widening and grading Grafton street,	40 00
Stephen Hurd, widening street near D. M. Kinmonth's,	54 02
S. Durgan, repairing highway tools and two surface grates,	12 21
G. K. & J. Ward, Jr., removing snow, Feb., 1859,	3 75
S. W. Stone, cash paid for removing snow,	11 37
O. & D. Whipple, labor of team, 1857,	9 00
Cole & Co., iron for culverts,	38
J. E. Cousens, repairs on railing, 1858,	75
John J. Ware, carting plank to Willow Lane,	2 62
Mosher & Armstrong, repairing highway tools,	2 57
Horace Cousens, gravel,	15 67
J. & J. Woodman, "	28 90
Eben Stone, "	43 60
Allen & Barker, "	16 08
Reuben Ware, "	18 40
John Brigham, lumber for railing,	5 32
	$456 99

BRIDGES.

J. P. Monks, lumber for Bemis' bridge,	$93 76
H. C. Harrington, labor on Bemis' bridge,	63 30
John Brigham, lumber for Bemis' bridge,	107 87
Amount carried forward,	$264 93

Amount brought forward,	$264 93
Charles Rice, Jr., lumber for bridge, Lower Falls,	13 07
Ephraim Parker, labor and material for bridge at Upper Falls,	100 00
Stephen Hurd, labor on Eliot bridge, Upper Falls,	7 25
Silas Durgan, iron work for Bemis' bridge,	19 39
Albert Brackett, teaming timber for Bemis bridge,	4 50
Allen Jordan, repairing bridges at Lower Falls,	4 50
Joseph E. Cousens, repairs on Kenrick bridge,	4 45
	$418 09

NEW ROADS.

Marshall S. Rice, Civil Engineering,	$34 00
Pettee Estate, for building road Upper Falls,	485 00
B. W. Kingsbury, damage for land taken to widen Grafton street,	100 00
Elizabeth Cook & G. Aldrich, damage for land taken to widen Willow Lane,	100 00
Seth Davis, Civil Engineering,	15 39
Augustus Allen, in part for building road, Pine Plain, West Newton,	400 00
Michael Lester, land damage on road, Pine Plain, West Newton,	85 00
E. Woodward, Civil Engineering on Willow Lane,	7 50
Patrick Darmody, damage for well destroyed, Pine Plain, West Newton,	18 00
H. A. Royce, Engineering on road, Auburndale,	1 00
S. F. Dix, setting monuments on Willow Lane,	11 75
	$1,257 64

RECAPITULATION.

Repairs on highways, - - - - -	$4,710 02
Incidental on highways, - - - - -	456 99
New roads, - - - - - - -	1,257 64
Bridges, - - - - - - - -	418 09
Total expenditure on roads and bridges,	$6,842 74

INSURANCE.

Hampden Fire Insurance Co., insurance on engine houses,	$49 75
Citizens' Mutual Insurance Co., insurance on engine house, Newton Corner,	25 00
Citizens' Mutual Insurance Co., insurance on barn at Almshouse,	33 00
Quincy Mutual Insurance Co., insurance on High School house,	41 00
Hampden Fire Insurance Co., insurance on High School house,	26 00
People's Mutual Iusurance Co., insurance on High School house,	51 00
Citizens' Mutual Insurance Co., insurance on Almshouse,	62 05
Citizens' Mutual Insurance Co., insurance on school house, Newton Corner,	50 90
Citizens' Mutual Insurance Co., insurance on school house, Newtonville,	47 00
People's Mutual Insurance Co., insurance on Town Hall,	96 63
	$482 33

PRINTING.

William White, printing dog law,	$1 50
Stacy & Richardson, printing School Report,	50 00
" " sundry printing,	87 50
Stacy & Richardson, printing Auditor's report, etc., 1859,	179 00
Samuel Chism, printing warrants, etc.,	24 00
" " printing for School Committee,	25 00
	$367 00

INCIDENTAL EXPENSES.

Le Grand Lucas, taking care of Town Hall,	6 50
M. S. Rice, registering and returning births, marriages, and deaths,	60 00
Amount carried forward,	$66 50

Amount brought forward,	$66 50
M. S. Rice, cash paid for stationery, publishing By-Laws, etc.,	18 41
Charles K. Darling, stationery for Selectmen's room	12 28
E. C. Jenkins, return of 3 deaths,	30
C. K. Hooker, lantern and gas pipe for Town Hall,	17 57
M. Lucas, labor and materials repairing floor of Town Hall,	139 67
Lee & Giles, guide boards, etc.,	2 25
D. O'Donnell, labor at Town Hall,	3 00
C. H. Jenison, labor at Town Hall,	5 81
Thomas Rice, Jr., cash paid for refreshments for County Commissioners,	4 00
A. Mudge & Son, police badges,	2 50
J. S. Watson, killing 18 dogs,	9 00
" " notifying Town officers,	7 00
Moses Prichard, serving notice of petition of Selectmen on B. & W. Railroad,	2 20
Henry Bigelow, safe for Town Clerk,	105 00
H. A. Davis, adjusting balances, weights, and meas's.	8 00
J. Allen, 2d, warning Town meeting, notifying Town officers, and killing five dogs,	38 33
Chase, Bro's & Co., furniture for Lock-up,	15 00
J. F. C. Hyde, cash paid expenses of perambulation of Town lines,	16 25
Stephen Holmes, cash refunded by vote of Town,	100 00
Asa Cook, return of twenty-five deaths,	2 50
J. Allen, 2d, notifying Town officers, and attendance at Town meeting,	4 33
J. S. Watson, fitting lock-up, Newton Corner,	18 00
T. Fenny, work on lock-up " "	3 00
Amos Stone, costs of County Commissioners on appeal,	63 45
E. Woodward, Civil Engineering,	6 37
Wm. P. Houghton, cash paid for entering petition,	2 40
John Mead, locks for lock-up,	1 75
John J. Ware, warning Town meetings,	15 00
Nathan Trowbridge, return of deaths,	2 10
J. F. C. Hyde, cash paid for rubber bands, recording deed, and postage,	1 19
Ware & Co., carting sundries Town Clerk and lock-up,	2 50
Estate of B. P. Bingham, return of deaths,	1 70
Amount carried forward,	$697 36

Amount brought forward,	$697 36
F. A. Cutter, assistance rendered constable,	2 25
Thomas Rice, Jr., stationery and postage,	1 50
H. C. Hoyt, special police service,	7 00
H. C. Hoyt, killing four dogs,	2 00
J. B. H. Fuller, stationery, etc.,	2 15
E. J. Collins, return of tax payers to Selectmen, stationery, postage,	17 89
	$730 15

SALARIES.

M. S. Rice, services as Town Clerk for year ending March, 1859,	$100 00
E. J. Collins, services as Town Treasurer for year ending March, 1859,	150 00
E. J. Collins, attending meetings of Selectmen for year ending March, 1859,	25 50
A. A. Kendall, services as School Committee to March 4th, 1859,	27 50
H. Lambert, for services as School Committee to March, 1859,	15 00
H. Bigelow, for services as School Committee to March, 1859,	105 00
J. W. Alvord, for services as School Committee to March, 1859,	29 00
Lyman Gilbert,, for services as School Committee to April 4th, 1859,	16 00
W. A. Alcott, for services as School Committee to March 17th, 1859,	39 00
J. W. Parker, for services as School Committee to November, 17th, 1859,	47 50
A. H. Ward, Jr., services as School Committee to April, 1859,	15 00
N. S. King, for services as School Committee,	18 00
John A. Gould, Jr., " " " to April, 1859,	38 00
F. A. Collins, services as assessor, balance 1858,	25 70
" " " " in part for 1859,	80 00
Isaac Hagar, " " in full for 1859,	140 78
Dustin Lancey, " " " "	88 50
Amount carried forward,	$960 48

Amount brought forward,	$960 48
Isaac Hagar, services as Auditor, and copying Tax List, Feb., 1859,	46 25
E. Woodward, services as Auditor, Feb., 1859,	28 44
J. F. C. Hyde, " " " "	19 00
Henry Fuller, services as Building Committee for High School,	75 00
John L. Roberts, services as Building Committee for High School,	75 00
J. D. Towle, for services as Building Committe for High School,	75 00
A. Wiswall, for services as Building Committee for High School,	10 50
A. Wiswall, services as Committee for establishing High School,	8 00
Wm. P. Houghton, services as Selectman, balance of account, 1858,	10 00
E. J. Collins, in part, for collecting taxes for 1858–9,	400 00
E. Woodward, balance of Commissions for collecting taxes, 1854,	62 72
Thomas Rice, Jr., services as Selectman and Overseer of the Poor, to Feb. 7th 1860,	92 00
Sam'l F. Dix, " " " "	80 00
J. B. H. Fuller, " " " "	94 00
J. F. C. Hyde, " " " "	116 00
L. R. Wattles, " " " "	57 00
B. F. Houghton, liquor agent,	50 00
	$2,259 39

LIQUOR AGENCY.

B. F. Houghton, Liquor Agent, in account with Town of Newton :

Dr.

To cash received from sales,	$251 37

Cr.

By cash paid for liquors,	199 01
" " Town Treasurer,	52 36
	$251 37

LIQUOR AGENCY.

Dr.

Value of liquor on hand, Jan. 1st, 1859,	$58 69
Paid salary of Agent to Jan. 1st, 1860,	50 00
	$108 69

Cr.

Value of liquor on hand Jan. 1st, 1860,	55 64
Cash paid by Agent to Town Treasurer,	52 36
	$107 90
Loss,	79
	$108 69

KENRICK FUND,

Amount of Fund after distribution of the interest as per direction of the donor to the "industrious poor of Newton," Jan. 1, 1859,	$4,032 47
Interest received since Jan. 1st, 1859,	174 34
	$4,206 81
Permanent amount of Fund, which is secured by mortgages from nine individuals, at 5 per cent.,	4,000 00
	$206 81
Amount distributed the last year to 23 persons,	200 00
Leaving a balance of interest,	$6 81

The above sum of $4,000 accumulated from the amount given by the generous donor, the late John Kenrick, Esq., and is to be kept as a permanent fund; "the interest of which, at 5 per cent. per annum, is to be appropriated to assist the needy and industrious poor of Newton, who are not supported by said Town."

In submitting the foregoing Report to the Town, the Auditors deem it but just to say, that they have found the accounts of the Selectmen and Treasurer well vouched, and their books correctly kept.

ISAAC HAGAR,
EBEN. WOODWARD, } *Auditors.*
JAMES F. C. HYDE,

Newton, February 13, 1860.

SELECTMEN'S ESTIMATE.

In pursuance of a standing order of the Town, the Board of Selectmen respectfully present the following Estimate of the Expenses of the Town for the ensuing year:

Interest, - - - -	$3,300 00
New Roads, - - - -	700 00
Highways, Culverts, and Railing, -	4,500 00
Bridges, - - - - -	300 00
Fire Department, - - -	2,000 00
Schools, - - - - -	14,000 00
Repairs on Schoolhouses, etc., - -	1,000 00
Almshouse Expenses, - - -	2,000 00
Repairs on Almshouse, - - - -	300 00
Poor out of Almshouse, - - -	500 00
Salaries, - - - -	2,000 00
Incidental Expenses, - - -	1,000 00
Printing, - - - - -	350 00
Insurance, - - - - -	100 00
Burial Grounds, - - - -	100 00
Reduction of Town Debt and Contingencies, -	7,850 00
	$40,000 00

In view of the inevitably increasing wants of the Town, and of the fact, that, with the strictest economy in the management of its affairs, consistent with the best interests of the several departments, the actual expenses of the Town, in-

cluding the additional appropriations made at the last Annual Meeting, have nearly or quite absorbed the entire grant for the year, the Selectmen have thought proper to recommend an increased grant of money for the ensuing year.

Although the debt of the Town has been unavoidably increased during the past year, by the loan required to meet the appropriation for the High School, yet, it is believed to be the settled policy of the Town, that annual provision shall be made for the gradual extinguishment of this debt. A liberal margin is accordingly left in the estimate for this object.

The increase in the Town debt, involves, of course, the necessity for an increased appropriation in the item of interest.

The only new road known to the Board, which is required to be built during the present season, is the one leading from the house of J. H. Stephenson to Auburndale. The estimate under this head is therefore reduced from last year.

It is not unusual for the outlays upon the Highways to exceed the appropriations for that object, and such has been the fact to a small extent the past year. Yet it is thought that this may be obviated hereafter, and no increase in the appropriation is called for. In regard to the system under which the affairs of this department have been conducted, the board are constrained to throw aside all delicacy naturally arising from their position as Surveyors of Highways, and to say that the new arrangement has worked well, and, in their opinion, it ought to be continued. They are persuaded that more work has been done for the same amount of money, and the roads have been kept in better condition than they possibly could be under the old arrangement.

The expenses of the Fire Department were somewhat increased last year by the purchase of the land upon which the

engine house at Newton Corner stands; but no increase in the appropriation is considered necessary for the ensuing year. This department continues in its usual good condition. The Chief and Assistant Engineers, and the officers and members of the several companies, have all evinced a most commendable zeal in maintaining the efficiency of this branch of the public service.

The appropriation for Schools was increased $2,000 last year, by vote of the Town, and the Board recommends the same amount for the ensuing year. The support of Schools is one of the most important subjects which can be presented to the Town, but the Board do not feel at liberty to indulge in lengthened remarks upon a subject which has always commended itself to an enlightened public sentiment, and whose claims have uniformly met with a liberal response from the voters of the Town.

The expense of repairs on School-houses was increased last year, by establishing a Grammar School at Auburndale, which was not included in the estimate. The item of Insurance was also increased by the renewal of policies which had not been expected to expire during the year, and for which no provision had been made in the estimate.

The estimate for repairs on the Almshouse is necessarily larger than it was last year, as increased accommodations for the infirm and the insane paupers must soon be provided.

While the total expenditures on account of the Almshouse have considerably exceeded the appropriation, a careful examination of the Auditors' Report shows, that the actual expense of the house for the year, falls below the estimate. The whole amount paid out appears to be $2,648 00. From this should be deducted the excess of groceries, grain, fuel, etc., on

hand this year over last year, say $550, and the Warden's salary for the year 1858, which was paid last year, leaving $1,852 83 as the actual expense of the house for the year. This includes the Warden's salary to the 1st of March. The Board deem it proper to state in this connection, that their views and wishes as Overseers of the Poor, have been faithfully carried out by the Warden of the house. The manner in which he has discharged his duty during the past year, has been no less gratifying to the Board, than advantageous to the Town.

In submitting these remarks upon the various items of the above estimate, the Board have been actuated by a desire to explain, so far as could be done in a few words, what might seem to need explanation in the expenditures of the several departments during the past year, and to exhibit their actual wants for the ensuing year. This has been done in the firm belief, that when the subject is properly presented, none of the important interests of the Town will be allowed to suffer for the want of an adequate grant of money.

All of which is respectfully submitted.

THOMAS RICE, Jr.,
SAMUEL F. DIX,
JOHN B. H. FULLER,
JAMES F. C. HYDE,
LUTHER R. WATTLES,
Selectmen of the Town of Newton.

Newton, Feb. 17th, 1860.

REGISTRAR'S REPORT FOR 1859.

The following statistics of Births, Intentions of Marriage, Marriages, and Deaths, in Newton, prepared by the Registrar, are for the year 1859:

BIRTHS.

Whole number for the year,		210	In Newton Corner,		44
Males,	108		" West Newton,		37
Females,	102		" Upper Falls,		37
			" Newton Centre,		30
	210		" Newtonville,		21
Of Irish parents,		100	" Lower Falls,		18
Of American parents,		92	" Auburndale,		12
Of others, (foreigners,)		19	" Oak Hill,		3
			Not enumerated above,		8
		210			
					210
Less than last year,		15			

There were three cases of Twins during the year. Twenty-four others were recorded, a part of whom were born in previous years, and a part were born in other towns, the families having removed to Newton previous to January, the month for recording; these last would lose their record if not recorded in Newton.

INTENTIONS OF MARRIAGE RECORDED.

Whole number of couples,		71
Where both parties belonged to Newton,	42	
Where but one party belonged to Newton,	29	

Twenty-two couples more than last year, which is quite an improvement on the last few years past, yet the number is not equal this year to the number in 1855, as the following table will show. Certificates were issued as follows, viz:

In 1855 for 79 couples,	In 1857 for 48 couples,
In 1856 for 60 "	In 1858 for 49 "
	In 1859 for 71 "

In 1855 one couple to 84 population.
In 1858 " " 153 "
In 1859 " " 109 "

It is believed that Newton is as good a place as any other to settle in, and that the vicinity of Boston is as good a place in which to find lucrative employment as any other; therefore it is hoped that our children will not be so anxious to become suddenly rich, as to leave substantial good at home, for imaginary at a distance, nor so anxious to outshine their neighbors in equipage, if married, as to cause them, when otherwise prepared, to neglect that institution altogether. The glowing accounts of the waving fields of prairie wheat, and of the glittering dust of California, have allured and deceived many of our youth who ought to have settled in Newton in years past.

MARRIAGES.

The whole number of marriages in 1859, was 44, eleven more than last year.

The discrepancy between the entries of intentions and the marriages, in Newton, is mainly owing to the fact, that Catholics are married in other towns and cities, where there are societies of that order, while their intentions must be entered in Newton records.

The oldest person married was 64 years.
The youngest " " 17 "
First marriage of 80 persons.
Second marriage of 8 "

88—44 couples.

DEATHS.

The whole number of deaths in 1859, was - - - 62
Males, 44—Females, 19—Not reported, 1, - - - - 62

DISEASES.		AGES.	
Consumption,	18	Under 5 years of age,	12
Old age,	5	Between 5 and 10 years,	1
Typhoid fever,	4	" 10 " 20 "	4
Canker,	3	" 20 " 30 "	5
Congestion of lungs,	3	" 30 " 40 "	8
Heart complaint,	3	" 40 " 50 "	2
Cholera infantum,	2	" 50 " 60 "	4
Dropsy on brain,	2	" 60 " 70 "	8
Erysipelas,	2	" 70 " 80 "	6
Brain fever,	1	" 80 " 90 "	8
Lung fever,	1	Not reported,	4
18 others, different diseases, 1 each.		The oldest person was Aaron Hyde,	88

Two unusual facts exist in the above table of deaths. One is, that the same number died between 60 and 90, as did under 30. The other is, that there were so many more males than females. Twenty-two over 60 is a large number of old persons for one year; and twenty-two under 30, is a small number of young persons. The past year has been another remarkably healthy year. Our population is probably about 7800; if so, there has been about one death to 126 of the population; a remarkably small, comparative, number. There may have been a few deaths, among the foreign population, which has escaped our vigilance.

Although our town is remarkably healthy, death makes inroads into our village every year; and it becomes every head of a family, while he provides well for the living, to provide, also, a resting place for the dead, while in health, and when he can prepare it deliberately. It may not be out of place, in this connection, to state that our new Cemetery, located about in the territorial centre of our town, is a lovely spot, in which to consign the remains of departed friends. It is considered by many to possess advantages, by nature, over any other Cemetery in this region. Between 100 and 200 lots have been taken; 84 have been graded, and about twenty have been fenced. About 100 persons have been buried there. The best of the grounds have been recently laid out, and the coming spring will be a favorable time to select a lot.

MARSHALL S. RICE, *Registrar.*

Newton Centre, Jan. 31*st*, 1860.

LIST OF PERSONS

WHO WERE TAXED FOR

REAL AND PERSONAL ESTATE,

IN THE

TOWN OF NEWTON,

IN THE YEAR 1859.

RATE OF TAXATION, $5.40 ON $1,000.

RESIDENTS.

NAMES.	Value of Real Estate.	Tax on Real Estate.	Value of Per. Estate.	Tax on Per. Estate
ADAMS, Smith, heirs	7,200	38 88		
Adams, Galen	500	2 70		
Adams, William	1,500	8 10		
Adams, George	7,300	39 42	900	4 86
Adams, O. J.	2,200	11 88	1,100	5 94
" store build., houses and land	6,500	35 10		
" house and ld, Nonantum pl.	2,300	12 42		
Adams, Solomon	4,000	21 60		
Adams, Rutha, Mrs.			1,500	8 10
Aiken, William	3,200	17 28	500	2 70
" farm buildings and land	6,200	33 48		
Alcott, Phebe L., administratrix			2,000	10 80
Alcott, William A., heirs	4,000	21 60		
Alden, William	3,000	16 20	500	2 70
Allen, Jeremiah, 2d			300	1 62
Allen, Nathaniel T.			1,400	7 56
Allen, William F.			400	2 16
Allen, George E.			600	3 24
Allen, Augustus	7,500	40 50	2,800	15 12
Allen, Augustus, and Aaron Barker	4,650	25 11		
Allen, Jeremiah	3,300	17 82		
Allen, Sidney	2,800	15 12		
" house lot, Newtonville	400	2 16		
Allen, Horatio F.	2,500	13 50	100	54
Allen, N. G.	800	4 32		
Allen, Amos	1,800	9 72	11,000	59 40
Allen, Lucretia W., heirs	3,000	16 20		
Allison, James S.	11,000	59 40	1,300	7 02
Alvord, John W.	2,400	12 96	500	2 70
Appleton, Ann			3,000	16 20
Ashton, John	5,500	29 70	4,600	24 84
Atherton, Otis			800	4 32
Ayres, John	8,000	43 20	1,800	9 72
" land near carpet factory	67	36		
" build's and ld, of J. H. Wight	2,800	15 12		
Ayer, Harriet			2,150	11 61

NAMES.	Value of Real Estate.	Tax on Real Estate.	Value of Per Estate.	Tax on Per. Estate.
Babcock, Rebecca, heirs	4,000	21 60		
Babcock, Henry H.			200	1 08
Bacon, Ralph	1,800	9 72		
Bacon, Horace	4,500	24 30	500	2 70
Bacon, F. W.	2 500	13 50	500	2 70
Bacon, Silas, heirs	2,300	12 42		
Bacon, Benjamin F.			900	4 86
Bacon, George W.	3,800	20 52	9,000	48 60
Bacon, Joseph, estate	9,000	48 60	7,050	38 07
" Parker land	800	4 32		
Bacon, J. N., & E. Woodward, trs. of Grace H. & Ellen W. Eldridge			7,000	37 80
Bacon, J. N., and E. Woodward, exrs. estate of Mary Eldridge	5,000	27 00		
Bacon, Joseph N.	5,500	29 70	14,500	78 30
" P. A. Johnson place	3,800	20 52		
" store building and land	7,500	40 50		
" Allen farm	8,000	43 20		
" lot 32 Maple st., W. Newton	200	1 08		
" Woodward land	3,100	16 74		
" house and land occupied by Miss Everett	3,000	16 20		
" Mansfield houses and land	5,000	27 00		
" J. Bacon land	750	4 05		
" Murdoch land	1,500	8 10		
" house and lot on Pearl st.	2,600	14 04		
" Ricker land	1,000	5 40		
" E. White land	400	2 16		
" L. Partridge land	650	3 51		
" W. Jackson land	150	81		
" Mower land	500	2 70		
" lots 4, 5, & part of 3 Park st.	1,200	6 48		
" building on Murdoch land			1,200	6 48
Badger, Mary E., Mrs.	5,000	27 00	2,000	10 80
Badger, George W., heirs	1,800	9 72		
Bagley, Thomas & Michael	1,700	9 18		
Bailey, Calvin	7,600	41 04	2,200	11 88
" house and land, Park street	4,000	21 60		
Bailey, James W.	4,000	21 60	600	3 25
" land at Newtonville	2,600	14 04		
Bailey, Luther	2,500	13 50		
Baird, Orrin			400	2 16
Baldwin, Thomas C.	1,600	8 64		
" Whitney place	1,000	5 40		
Baldwin, E. S., house on Vernon st.	3,000	16 20		
" house oc. by H. H. Babcock	3,500	18 90		
" land cr. Baldwin & John st.	200	1 08		
" 6,000 feet land on John st.	300	1 62		
" unf'd house on Baldwin st.	1,000	5 40		
" house occupied by Greene	3,500	18 90		
" part lots 13, 14, Kenrick ld	400	2 16		
" house & 25,000 ft. ld. Park st.	3,500	18 90		
" part lots 2, 3, 4, Kenrick ld.	700	3 78		
Bancroft, Edward P.	5,000	27 00	5,100	27 54
Barden, Frederick	8,000	43 20	9,300	50 22
Barker, Sewall	5,500	29 70	2,200	11 88
Barker, Aaron, heirs	2,300	12 42		
Barker, Aaron			3,583	19 35
Barker, H. A.	3,800	20 52	500	2 70

NAMES.	Value of Real Estate.	Tax on Real Estate.	Value of Per. Estate.	Tax on Per. Estate.
Barney, Joseph	1,400	7 56		
" Hurd place	900	4 86		
Barney, Sukey, Mrs.	1,200	6 48		
Barnes, Michael	50	27		
Barrett, Alexander G.	1,450	7 83	400	216
Barrett, Samuel	5,000	27 00	1,500	8 10
Barry, Michael	1,800	9 72		
Barry, H. W.			1,200	6 48
Barry, Helen C.			2,067	11 16
Barstow, E. H.	4,800	25 92	400	2 16
Bartlett, Joshua	4,300	23 22	100	54
Bartlett, Jeremiah	1,200	6 48		
Bartlett, Peregrine	2,900	15 66	300	1 62
Bassett, J. N.			100	54
Bassett, Henry D.	8,500	45 90		
Bassing, Jacob			300	1 62
Baury, Alfred L.	5,000	27 00	2,850	15 39
" tavern house and land	2,400	12 96		
" pasture lot	1,500	8 10		
" house and land on church st.	1,800	9 72		
Baxter, Daniel			150	81
" Jackson house and land	2,000	10 80		
" buildings & ld. Prospect st.	2,500	13 50		
" house and land, Elm st.	2.700	14 58		
" Spear house and land	1,500	8 10		
Baxter, Sarah, Miss	8,500	45 90	18,100	97 74
" lots 1, 2, 3, Chesnut street,	3,500	18 90		
" land near burying ground	800	4 32		
Beals, James H.	6,000	32 40	1,500	8 10
Beaman, Q. P.	1,500	8 10		
Benson, Thomas	1,400	7 56		
Benson, Frederick A.	5,000	27 00	500	2 70
Bickford, Augustus			500	2 70
Bigelow, Henry	4,000	21 60	1,100	5 94
Billings, Albert			1,400	7 56
Billings, John E., heirs	4,000	21 60		
Billings, Henry	5,000	27 00		
" Sterling land	5,500	29 70		
Bingham, Benjamin P.	2,200	11 88	33	18
Birnstill, Joseph			800	4 32
Bixby, John C.	2,200	11 88	1,000	5 40
Bixby, Jonathan, heirs, land at Upper Falls	700	3 78		
" land near M. Thorton's	250	1 35		
Blake, James	14,000	75 60	9,400	50 76
Blasdell, R. B.	3,000	16 20		
Blodget, Henry	300	1 62		
Bodge, Asa	900	4 86		
Boise, Lewis D.	3,500	18 90	500	2 70
Bogle, Daniel & James			1,700	9 18
Bosworth, William	3,600	19 44		
Bourne, Benjamin			250	1 35
Bourne, Benjamin & William P.	6,800	36 72		
" house oc. by Whitmarsh	1,800	9 72		
" paint shop and land	1,000	5 40		
Bourne, George L.			33	18
Bowers, Charles E.	3,800	20 52	350	1 89
" land west of Mrs. Badger's	200	1 08		
" land east of Mrs. Badger's	600	3 24		

NAMES.	Value of Real Estate.	Tax on Real Estate	Value of Per. Estate.	Tax on Per. Estate.
Bowers, Charles E.				
" Richardson land	8,000	43 20		
" laundry land	3,000	16 20		
Boyd, John F.	1,550	8 37		
" house lot, Newtonville	300	1 62		
Boyt, James H.	1,000	5 40		
Brackett, Gilman			3,250	17 55
Brackett, Nathaniel	24,000	129 60	5 200	28 08
Brackett, Charles	22,000	118 80	1,300	7 02
" house and one acre land				
" occupied by C. N. Brackett	5,000	27 00		
Brackett, Henry	6,500	35 10		
Brackett, Albert			4,000	21 60
" land on Chestnut Park.	4,000	21 60		
" store buildings and land	7,500	40 50		
" Richardson land and house,	4,000	21 60		
" build's and ld., W. Newton	1,800	9 72		
Brackett, Ann, Mrs.	4,300	23 22	866	4 68
Brackett, Horace, heirs	3,200	17 28		
Brackett, Horace, Mrs.	2,400	12 96		
" vestry lot	1,000	5 40		
Bradbury, Ebenezer	4,700	25 38	33	18
Breck, Henry, Jr.	11,600	62 64	700	3 78
Brennan, Patrick	1,600	8 64	33	18
Bridges, Elizabeth	3,200	17 28	300	1 62
Bridges, Julia	1,600	8 64		
Bridges, Emeline	300	1 62		
Bridgham, P. C.	5,500	35 10	800	4 32
Bridgman, Erastus S.	2 400	12 96	500	2 70
Briggs, George W.	200	1 62	1,000	5 40
Brigham, Henry	2,800	15 12		
Brigham, George	1,000	5 40		
Briston, James	800	4 32		
" half house and land	500	2 70		
Briston, John	500	2 70		
Brooks, Edward D.	7,000	37 80	400	2 16
Brown, J. H.	5,000	27 00	1,500	8 10
Brown, J. H., and others	3,000	16 20		
Brown, Charles S.	16,000	86 40	25,400	137 16
" land of Tileston	2,800	15 12		
" land of Copeland	2,200	11 88		
Brown, Joseph F.	2,300	12 42		
Brown, Mary, Mrs.	2,000	10 80		
Brown, H. S.	2,200	11 88		
Brown & Goulding			2,000	10 80
Brown, Eliza			1,000	5 40
Bruce, James S.	3,800	20 52	2,000	10 80
Bruce, Abraham M.			200	1 08
Bryson, Hugh	1,500	8 10	33	18
Bryson, Patrick	1,400	7 56	33	18
Bryson, James	900	4 86	33	18
Bucklin, Sarah, Mrs.			1,500	8 10
Burdett, Samuel	900	4 86		
Burr, C. C.	12,000	64 80	1,000	5 40
Burr, Isaac T.	3,300	17 82	1,000	5 40
" land on Park street	3,500	18 90		
Bush, Jotham	2,600	14 04	17,500	94 50
Buttrick, Margaret C.	3,000	16 20	4,900	26 46
Butters, George W.	6,600	35 64	950	5 13

NAMES.	Value of Real Estate.	Tax on Real Estate.	Value of Per. Estate.	Tax on Per. Estate.
Byrnes, Ann Maria	5,000	27 00	400	2 16
" store building and land	300	1 62		
Byrnes, Marcus			250	1 35
Cabot, Lydia			8,900	48 06
Cabot, John, heirs	17,400	93 96		
Cady, Collin			1,700	9 18
Caldwell, Levi			2,450	13 23
Campbell, A. R.	12,000	64 80	3,000	16 20
Canfield, Thomas	700	3 78		
Capen, John	4,000	21 60	2,450	13 23
" Smallwood land	900	4 86		
Carter, T. H.	6,000	32 40	2,300	12 42
" 15 acres land, Highland av.	6,000	32 40		
" land at Auburndale	4,500	24 30		
" lots 12, 13½, Bates land	700	3 78		
Carter, Catherine P.			500	2 70
Cargill, Ann M., Mrs.	2,100	11 34		
Carleton, George J.	6,000	32 40	3,200	17 28
" house and land, N. Centre	2,600	14 04		
" Macarty place	4,800	25 92		
" Siedhof land	2,000	10 80		
Cary, Isaac	12,000	64 80	7,400	39 96
Cate, Stephen & Son			4,500	24 30
Cate, Stephen	8,000	43 20		
" stable and land Auburndale	1,000	5 40		
Cavanagh, Thomas	1,000	5 40		
Cavanagh, John	1,300	7 02		
Chafee, Hiram W.	2,000	10 80		
Chaffin, Edwin	5,000	27 00	1,517	8 19
Chaffin, John C.	7,500	40 50	6,500	35 10
Chaffin, Maria D.			4,700	25 38
Chase, Daniel G.	2,600	14 04		
Cheever, Lyman	1,700	9 18		
Chickering, Mary, Mrs.	2,800	15 12		
Chism, Samuel	3,000	16 20	500	2 70
" lot 17, G. Hall land	500	2 70		
Claflin William	25,000	135 00	25,800	139 32
" buildings and land of Bates estate	9,900	53 46		
" M. Hurley place	2,000	10 80		
Clapp, Albert	2,300	12 42		
Clarke, E. W.			400	2 16
Clarke, Joseph S.	5,200	28 08	1,000	5 40
Clarke, S. P.	3,500	18 90		
" lot 6 Clinton place	200	1 08		
" land of Dr. Bigelow	400	2 16		
" lot 17 Institution land	600	3 24		
" lot 18 Institution land	1,200	6 48		
Clement, J. H.	11,000	59 40	1,500	8 10
Cobb, A. B.	3,600	19 44	750	4 05
Coffin, R. G	5,900	31 86	300	1 62
" in right of wife			1,000	5 40
Coffin, Mary H., Mrs.	5,100	27 54		
Coffin, Langdon	9,000	48 60	400	2 16
Coffin, David N. B., Jr.	3,800	20 52		
" land of N. S. Prince	300	1 62		
Colburn, Wm. H.			1,000	5 40
Colburn, Mary Mrs.	2,000	10 80		

NAMES.	Value of Real Estate.	Tax on Real Estate.	Value of Per. Estate.	Tax on Per. Estate.
Colburn, George D.	3,600	19 44	500	2 70
Colby, Gardner	23,000	124 20	11,000	59 40
" land on Sylvan Heights	5,700	30 78		
Cole, John S.	3,000	16 20	3,000	16 20
Cole, George W.	5.000	27 00		
" Institution land and house	1,000	5 40		
Cole, Andrew	4,500	24 30	1,100	5 94
" store-building and land,	6,000	32 40		
Cole, Henry P.	4,500	24 30		
Cole, Andrew & Son			2,600	14 04
Cole, Charles	2,000	10 80	1,033	5 58
" shop and land	800	4 32		
Coleman, John	700	3 78		
Collins, E. J. and others, executors			2,600	14 04
Collins, John	1,300	7 02		
" land of H. N. Hyde	150	81		
Collins, Edward J.	5,500	29 70	7,200	38 88
" Toll house and land	600	3 24		
" Spaulding place	3,000	16 20		
" land near cemetery	500	2 70		
" pasture lot	1,450	7 83		
" Bartlett land	100	54		
" Wm. Jackson land	300	1 62		
" Hannah Collins land	100	54		
" right in cold spring land	100	54		
Collins, Frederick A.	6,450	34 83	2,200	11 88
" house & land. oc. by Mrs. M. C. Mills	2,100	11 34		
" Bartlett land	66	36		
" Hinckley land	500	2 70		
" Wm. Jackson land	200	1 08		
" Hannah Collins land	200	1 08		
" Charles River lot	200	1 08		
" house and land, Upper Falls	1,500	8 10		
" cottage and land, Upper Falls	1,000	5 40		
" Pine lot	250	1 35		
Commons, Edmond	600	3 24		
Comer, George N.	7,000	37 80	500	2 70
Connel, Jeffrey			300	1 62
Conner, Martin	1,000	5 40		
Connolly, Peter			1,000	5 40
Connolly, Timothy	700	3 78	33	18
Conroy, John	1,300	7 02		
Cook, James M.	5,500	29 70	700	3 78
" store buildings and land	3,500	18 90		
" house and land Otis street	2,500	13 50		
" house and land occupied by Mr. Livermore	2,700	14 58		
Cook, Sarah, Wood's lot	4.500	24 30	1,000	5 40
" land near Pearl street	1,000	5 40		
" land improved by Whalan and Coffee	1,200	6 48		
" land imp'd by C. E. Bowers	900	4 86		
Cook, Asa	3,200	17 28		
" woodland	100	54		
Cook, Elizabeth	2,400	12 96		
" land on Pearl street	1,200	6 48		
" land and house on Willow lane	500	2 70		
" land and buld's oc. by Lovely	2,800	15 12		

NAMES.	Value of Real Estate.	Tax on Real Estate.	Value of Per. Estate.	Tax on Per. Estate.
Cook, Elizabeth				
" land and buildings occupied by Lovely & Wallace	2,000	10 80		
Cook, A. J.	1,600	8 64		
Cooley, Lucy B., Mrs.	4,000	21 60	400	2 16
Coolidge, William D.	5,300	28 62	2,300	12 42
Corcoran, Michael	133	72		
Cotting, Jesse G.	5,000	27 00	700	3 78
Coughlan, Thomas			1,000	5 40
Cousens, Joseph E.	2,700	14 58		
Cousens, Seth	1,600	8 64		
Cousens, Horace	11,200	60 48	300	1 62
" house oc. by H. C.	3,000	16 20		
Cousens, J. E. and Seth	2,500	13 50		
Crafts, Moses	9,400	50 76	6,200	33 48
" Barney land	3,500	18 90		
" Kenney land	2,500	13 50		
" Pelham land	1,600	8 64		
Crafts, Moses and Amasa	500	2 70	300	1 62
Crafts, Moses and Amasa, mortgagees	1,800	9 72		
Crafts, Amasa	3,600	19 44	1,600	8 64
Crafts, Nathan, heirs	17,300	93 42		
" Parks land	2,000	10 80		
" Judson land	400	2 16		
" land of J. Ayres	200	1 08		
Crafts, Relief, Mrs.	3,000	16 20		
Crafts, Relief, Mrs., executrix			6,067	32 76
Crafts, Nathan	7,400	39 96	600	3 24
Cox, Thomas	1,000	5 40		
Crane, Rebecca, Mrs.	2,000	10 80		
Crehore, Lemuel	20,000	108 00	15,200	82 08
" house & land on Wash. st.	4,800	25 92		
" house oc. by Belcher	1,300	7 02		
" Hatch place	1,300	7 02		
" Stimson land	6,500	35 10		
Crehore, Lemuel & Son, paper mills	30,000	162 00	8,000	43 20
Crocker, S. E.	5,800	31 32	1,200	6 48
Crowdla, James	650	3 51		
Crowley, John	1,200	6 48		
Cummings, Patrick	700	3 78		
Cummings, Charles	2,200	11 88		
Cummings, Josiah S.	2,200	11 88	3,000	16 20
Cummings, George	800	4 32		
Cunningham, Cyrus	1,600	8 64	150	81
Cunningham, Luther T.			200	1 08
" shop and land N. Ctr.	1,100	5 94		
" land at Oak Hill	200	1 08		
" buildings & ld, U. Falls	2,700	14 58		
" B. White land	400	2 16		
Curtis, George P.			150	81
Curtis, William	6,500	35 10	2,166	11 70
" house and land	1,900	10 26		
Curtis, Allen C.	10,000	54 00	6,150	33 21
" house and land occupied by G. Curtis,	2,800	15 12		
" house and land occupied by Mrs. C. A. Curtis	1,600	8 64		
" house and land occupied by H Curtis	1,800	9 72		
" paper mills	45,000	243 00		

NAMES.	Value of Real Estate.	Tax on Real Estate.	Value of Per. Estate.	Tax on Per. Estate.
Cushman, J. H.	1,900	10 26		
Cushing, Susan, Miss	3,200	17 28	3,917	21 15
Curtois, Mary B., Mrs.	2,000	10 80		
Cutler, Albert	1.200	6 48		
Cutter, Frederick A.	1,000	5 40	200	1 08
Dadey, William	700	3 78		
Dalby, Thomas	4,500	24 30	2,100	11 34
" house & ld. near Bemis bridge	750	4 05		
Dalrymple, A. W., heirs	2,800	15 12		
Daniels, George	5,400	29 16	900	4 86
" Richardson land	1,400	7 56		
" Blodgett place	1,800	9 72		
Daniels, Geo. and Mr. Russell,	700	3 78		
Danforth, S. A.	2,900	15 66	300	1 62
Darmody, Patrick	500	2 70		
Davis, L. & H., Misses	2,300	12 42		
Davis, William B.	1,800	9 72		
Davis, Seth	14,500	78 30	1,300	7 02
" house & land oc. by S. Reed	900	4 86		
" tavern house and land,	2,000	10 80		
" house oc. by Field	1,600	8 64		
" house & ld. on Watertown rd.	2,800	15 12		
" lots 66, 67 and two houses Pine street	1,300	7 02		
" Mayo land	200	1 08		
" land on Sylvan Heights	500	2 70		
" land at Pine plain	450	2 43		
" Sarah Flagg land	800	4 32		
" lots 70, 71, 83, Grove st.	100	54		
Davis, Seth, assignee	1,100	5 94		
Davis, Seth & G. Fuller	3,000	16 20		
Davis, Seth & Elisha Wiswall	1,800	9 72		
Davis, Seth, mortgagee	300	1 62		
Davis, Frederick	700	3 78	2,000	10 80
Davis, Joshua	3,800	20 52	4,000	21 60
Day, Robert L.	9,500	51 30	1,400	7 56
Day, Albert			1,000	5 40
Dean, V. H.			400	2 16
Deblois, George L.			1,400	7 56
Decker, Conrad	4,100	22 14	250	1 35
De Costa, B. F.			200	1 08
De Huff, John	1,700	9 18		
" lot 9 G. Hall land.	400	2 16		
Dennison, E. W.	3,800	20 52	1,500	8 10
Denny, Charlotte, Mrs.	6,500	35 10		
Denton, George T.	1,600	8 64	300	1 62
Dewson, F. A.	3,500	18 90	500	2 70
Dexter, Wilbur F.	1,400	7 56		
Dexter, Amasa			800	4 32
Dexter, Eliza T., Mrs.	6,500	35 10		
" house lot Newtonville	1,000	5 40		
" shop and land	3,000	16 20		
Dexter, Gideon	1,000	5 40		
Dexter, George S.	9,500	51 30	10,000	54 00
Dexter, Samuel, heirs	3,200	17 28		
Dix, Jonathan D.			1,200	6 48
Dix, Samuel F.	5,100	27 54	2,300	12 42
Dix, Jonathan D. Jr. & William	11,000	59 40	600	3 24

NAMES.	Value of Real Estate.	Tax on Real Estate.	Value of Per. Estate.	Tax on Per. Estate.
Dix, J. D. Jr. & S. F.	200	1 08		
Dix, William			517	2 79
" house & ld. oc. by M. Lucas	2,500	13 50		
Doak, John	4,600	24 84	4,000	21 60
Doherty, Thomas	100	54		
Dolan, Felix	5,000	27 00	300	1 62
Downes, Thomas	400	2 16		
Dugan, Daniel	1,000	5 40		
Dunn, Michael	450	2 43		
Durgin, Silas	3,300	17 82	200	1 08
Early, Timothy			500	2 70
Eastman, B. F.	2,500	13 50		
Easty, Amos	4,300	23 22	350	1 89
Easty, Marcy, Mrs.			1,500	8 10
Eaton, Elizabeth W., Mrs.	2,800	15 12	4,000	21 60
Eaton, Edward B.	450	2 43		
Edmands, J. Wiley	26,000	140 40	41,000	221 40
" Thomas Edmand's place	13,500	72 90		
" lots 9, 12, Clinton place	800	4 32		
" Gilmore land	5,600	30 24		
Edmands, James F.			300	1 62
Edmands, William O.			500	2 70
Edes, Jeremiah			500	2 70
Ellis, Stephen	3,600	19 44	200	1 08
" lot 16, Institution land	1,200	6 48		
Ellis, Warren	5,500	29 70	1,500	8 10
Ellis, Charles			300	1 62
Ellis, Lucy Ann			1,000	5 40
Ellis, A. P.	4,300	23 22	50	27
Ellis, Rufus	2,000	10 80		
Ellis, David, heirs,	26,000	140 40		
Eliot Hall Proprietors	1,500	8 10		
Ely, A. B.	3,000	16 20	3,000	16 20
Ely, A. B., and H. N. Hyde	2,100	11 34		
Emerson, D. R.	3,800	20 52	800	4 32
Emerson, R. V. C.	2,800	15 12	600	3 24
Emery, William H.	2,800	15 12	500	2 70
Estes, Charles	2,500	13 50	300	1 62
Estes, Joel	2,500	13 50		
Estabrook, Rufus	2,500	13 50	300	1 62
Everett, Nathaniel W.	1,800	9 72	2,350	12 69
" shop and land	700	3 78		
Everett, Joseph C.	3,500	18 90	7,300	39 42
" carpet factory and land	1,500	8 10		
" land opposite residence	100	54		
" B. L. White land	800	4 32		
" Randall place	2,400	12 96		
" house and land, Newtonville	2,600	14 04		
" land near Marcy's store	83	45		
" Warren place	2,100	11 34		
Evans, Sarah R., Mrs.	2,700	14 58		
Fahey, William	300	1 62		
Fales, William A.			833	4 50
Farmer, George O.	2,600	14 04	500	2 70
Farnum, Ezra M.	1,600	8 64		
Farnum, John R.	3,000	16 20	1,200	6 48
" Harwood place	1,500	8 10		

NAMES.	Value of Real Estate.	Tax on Real Estate.	Value of Per. Estate.	Tax on Per. Estate.
Farnum, John R.				
" Beals place	1,400	7 56		
" cottage & ld N. side Ch. st.	1,100	5 94		
" cottage & ld S. side Ch. st.	1,800	9 72		
" Eaton land	1,000	5 40		
" Aldrich place	1,600	8 64		
Farnum, Edgar H.	1,600	8 64		
Farlow, John S.	21,000	113 40	2,700	14 58
Farnsworth, E. S.			200	1 08
" shop and ld, Newtonville,	700	3 78		
" land at Riverside	500	2 70		
" Whitney ld, Newtonville,	500	2 70		
Faxon, Joseph A.	3,000	16 20	200	1 08
Feely, James	600	3 24		
Feely, Timothy	300	1 62		
Fellows, J. H.	6,100	32 94	2,950	15 93
Fewkes, Edwin	3,000	16 20	300	1 62
Fewkes, Henry	3,200	17 28		
Fewkes, Benjamin	2,000	10 80	150	81
Field, Elisha	3,000	16 20	4,867	26 28
Fisk, John	14,800	79 92	300	1 62
Fitzgerald, John	3,300	17 82	67	36
Fitzgerald, Timothy	500	2 70		
Fitch, Leonard M.	2,400	12 96	800	4 32
Flagg, William	2,800	15 12		
" land S. of Washington st.	3,500	18 90		
Flagg, C. S.	1,500	8 10		
Flynn, Lawrence			33	18
Fogg, David	900	4 86		
Folling, George	14,500	78 30	600	3 24
" Harbach place	1,100	5 94		
Foley, Daniel	100	54		
Forbes, E. J., Mrs.	3,000	16 20		
Foster, Joseph			600	3 25
Foster, Joseph and Walter	3,800	20 52		
Foster, James	3,600	19 44	300	1 62
Freeland, John	2,200	11 88		
Freeman, Russell			500	2 70
Freeman Whipple	1,800	9 72		
French, Ephraim	4,500	24 30		
Friel, James	500	2 70		
Frobisher, T. F.			100	54
Frost, Isaac	7,600	41 04	500	2 70
Frothingham, A. L.	8,000	43 20	533	2 88
Fuller, George	2,800	15 12	500	2 70
Fuller, John B. H.	3,500	18 90	500	2 70
" cottage and land	2,000	10 80		
" marble shop and land	1,200	6 48		
" land on Church street	800	4 32		
Fuller, Henry	4,700	25 38	1,000	5 40
" Richardson land	2,500	13 50		
" house & lot occupied by W. O. Edmands	2,800	15 12		
" Rogers place	1,500	8 10		
" new house and land	1,000	5 40		
Fuller, Cordelia, Mrs.	8,700	46 98	1,200	6 48
Fuller, Sarah, Mrs.	10,000	54 00		
Fuller, James, heirs	600	3 24		
Furber, Daniel L.	900	4 86	1,100	5 94

NAMES.	Value of Real Estate.	Tax on Real Estate.	Value of Per. Estate.	Tax on Per. Estate.
GANNAN, Patrick	900	4 86		
Garfield, Moses	2,500	13 50		
Garratt, Charles R.	3,500	18 90		
Gay, Aaron R., heirs	1,300	7 02		
Gibson, Mary, Mrs.	700	3 78		
Gilbert, Washington	4,000	21 60	1,200	6 48
Gilmore, Josiah	3,600	19 44	3,000	16 20
Giles, William K.	1,300	7 02		
Gipson, Jonas C.	4,000	21 60	1,100	5 94
" land of N. Woodward,	500	2 70		
Gooch, Samuel H.	2.000	10 80		
Goodrich, Philip W.	2,500	13 50		
" 8 acres land	2,000	10 80		
Gordon, James M.	3.800	20 52	1,400	7 56
Gould, John A., Jr.	3,000	16 20	2,900	15 66
Gould, George	1,500	8 10	83	45
Goward, Watson	4,300	23 22	200	1 08
Grace, John	2,600	14 04	100	54
Grace, James			400	2 16
Grace, Nelson			100	54
Grant, James H.			300	1 62
Grant, John	1,200	6 48		
Graves, Ellen M., Mrs.	1,500	8 10		
Graves, Chester H.	1,800	9 72	500	2 70
Graves, Dwight	1,500	8 10		
Green, Elijah	3,500	18 90		
Green, George B.	2,200	11 88	200	1 08
Green, Philip A., heirs	1.500	8 10		
Greene, J. S. Copley	9,500	51 30	27,300	147 42
Greig, George	11,000	59 40	2,700	14 58
Griswold, John M.	2,500	13 50	200	1 08
Gunderson, J. G.	8,000	43 20	900	4 86
" lots 2, 3, J. A. Locke land	500	2 70		
HACKETT, Horatio B.			3,650	19 71
Hagar, Henry M.	1,300	7 02		
Hagar, Isaac	1,300	7 02	300	1 62
Hagar, Isaac, heirs	3,000	16 20		
Hagerty, Daniel	500	2 70		
Haley, Patrick			33	18
Hall, Francis	3,000	16 20	300	1 62
Hall, George W.	3,300	17 82	3,200	17 28
" 22 000 ft. land and barn	1,100	5 94		
Hall, Mary F., Mrs.	2,800	15 12		
" cottage and land	1,800	9 72		
Hall, Mary A., Miss	3,300	17 82		
Hall, Thomas	3,800	20 52	1,550	8 37
Hall, David	800	4 32	33	18
Hall, David, Jr.	3,500	18 90	600	3 24
" old place	2,600	14 04		
" D. Hall place	4,600	24 84		
Halloran, Patrick	300	1 62		
Hamblin, F. E.	2,500	13 50		
Harbach, Richard & Caroline				
" cold spring swamp land	800	4 32		
" homestead farm	8,500	45 90		
Harbach, Caroline,			2,500	13 50
Harbach, Charlotte P.	2,900	15 66	33	18
Harding, Sewall	6,500	35 10	1,000	5 40

NAMES.	Value of Real Estate	Tax on Real Estate.	Value of Per. Estate.	Tax on Per. Estate.
Harding, Sewall				
" house oc. by E. W. Clark	3,000	16 20		
" land on Linden road	1,500	8 10		
Hargedon, John	600	3 24		
Harrigan, J.	700	3 78		
Harrington, Abel	13,000	70 20	4,300	23 22
Harrington, James	2,100	11 34		
Harrington, Henry C.	3,000	16 20	100	54
" unfinished house and land on Brooks st.	1,000	5 40		
" 104,000 ft. land on Park and Washington sts.	4,300	23 22		
" ld. & house on Mt. Ida	3,500	18 90		
Harrington, Charles C.	250	1 35		
Harris, Stephen	2,600	14 04		
Harris, William A.	4,000	21 60	10,600	57 24
" Richardson land	5,000	27 00		
" Wiswall land	2,800	15 12		
Harrison, Edward	900	4 86		
Hartigan, Patrick	1,300	7 02		
Hartwell, William	2,500	13 50	900	4 86
Hartwell, Eliza, Mrs.	2,000	10 80		
Haskell, George E.	3,500	18 90		
" ld. & house on Waban Park	1,300	7 02		
Hastings, Phineas S.	3,000	16 20	5,200	28 08
Hastings, Phineas S. mortgagee				
" N. Jackson place	1,900	10 26		
Haviland, Thomas P.	5,000	27 00	33	18
Hawkes, George W., heirs	2,300	12 42		
Haynes, John	2,300	12 42		
Hazelton, H. L.	8,000	43 20	1,200	6 48
Hazelton, J. E.	18,000	97 20	4,500	24 30
Hazelton, J. H.	2,900	15 66	500	2 70
Heath, Caroline			2,000	10 80
Henry, Hannah & Sons	2,200	11 88		
Henry, J. Q.	5,500	29 70	500	2 70
Heywood, Marcus T.	1,400	7 56	500	2 70
" unf'd house and land	2,000	10 80		
" Pulsifer land	500	2 70		
Hicks, Zelia M., Mrs.	3,200	17 28		
Hildreth, Abel F.	900	4 86	33	18
Hill, John T.	1,200	6 40	33	18
Hillard, J. O. L.	7,000	37 80	600	3 24
Hills, Joel H.			1,000	5 40
Hills, Wm. S.			800	4 32
Hills, Joel, Mrs.	3,800	20 52		
Hills, Nancy, Mrs.			10,000	54 00
Hinckley, George A.	2,400	12 96		
Hinckley, A. A.	4,700	25 38		
" house lot on Vernon st.	700	3 78		
Hinckley, David	7,800	42 12	1,000	5 40
Hitchcock, Henry	600	3 24		
Hitchcock, David K.	14,000	75 60	1,800	9 72
Hobart, Henry H.	4,000	21 60	500	2 70
Hobbs, Thomas J.			3,400	18 36
Hodgdon, Josiah R.	500	2 70		
Hodges, Henry	3,800	20 52	2,033	10 98
" land and build's W. Newton	1,500	8 10		
Holbrook, Anthony	8,000	43 20	200	1 08

NAMES.	Value of Real Estate.	Tax on Real Estate.	Value of Per. Estate.	Tax on Per. Estate.
Holden, Joel M.	7,000	37 80	2,000	10 80
" ld. & house on Park st.	1,300	7 02		
Holman, L. S.	800	4 32	200	1 08
Holman, Edwin	3,800	20 52		
" land on Park st.	900	4 86		
Holman, R. W.			800	4 32
Holman, Caroline, Mrs.	7,500	40 50		
Holmes, Lysander	1,900	10 26	200	1 08
Holmes, Stephen	3,200	17 28	150	81
Holmes, B. F.	3,000	16 20	367	1 98
Horton, William R.	3,500	18 90	1,000	5 40
" lot 53 Auburndale	300	1 62		
Hosley, Ingalls			400	2 16
Houghton, Europe			100	54
Houghton, B. F.			1,700	9 18
Houghton, W. P.	3,300	17 82	1,800	9 72
Houghton, Thomas, heirs	7,000	37 80		
" land south of railroad	8,900	48 06		
Houghton, Margaret, Miss			2,000	10 80
House, Timothy	3,600	19 44	1,500	8 10
Hovey, Alvah			800	4 32
Howard, B. C.	10,000	54 00	1,300	7 02
Howe, Jubal	5,000	27 00	9,800	52 92
Howland, David	5,800	31 32	1,000	5 40
" land of Eldridge	600	3 24		
Hoyt, Hosea C.	1,600	8 64	33	18
Hubbard, Charles T.	9,000	48 60	2,750	14 85
Hubbard, William C.	1,600	8 64	400	2 16
Hubbard, J. C.			500	2 70
Huddleston, John S. F.	4,200	22 68	1,300	7 02
Hughes, Martin	900	4 86		
Humphrey, E B.	2,800	15 12		
Hunt, J W.	6,500	35 10		
Hunter, George	300	1 62	5,000	27 00
Hunter, Ira	5,000	27 00	1,200	6 48
Huntley, Elisha	2,300	12 42		
Hunting, Martin			800	4 32
Hurd, Thomas	2,300	12 42		
Hurd, Leonard	1,700	9 18	300	1 62
Hurd, Stephen	800	4 32		
Hurd, Lewis	1,300	7 02	50	27
" land on High street	300	1 62		
" Barney land	200	1 08		
Hurley, Patrick			1,000	5 40
Hurley, Margaret, Mrs.	300	1 62		
Hutchins, H.	2,400	12 96		
Hutchins, Ezra S.			800	4 32
Hutchins, Ezra C.	21,500	116 10	4,000	21 60
" land of Newton first parish	500	2 70		
Hutchins, William			1,000	5 40
Hyde, H. N.			200	1 08
" land & house on Wash. st.	1,700	9 18		
" lot 13 Auburndale	900	4 86		
" land at Newton Centre	1,400	7 56		
Hyde, George	5,500	29 70	3,750	20 25
" homestead farm	15,000	81 00		
" lot 2 Hastings land	250	1 35		
Hyde, George, trustee, lot 22 Hall ld.	500	2 70		
Hyde, George and others, mortgagees	5,000	27 00		

NAMES.	Value of Real Estate.	Tax on Real Estate.	Value of Per. Estate.	Tax on Per. Estate.
Hyde, George, trustee, lot 1 Hastings land	900	4 86		
Hyde, Henry			1,800	9 72
Hyde, Samuel J.	9,000	48 60	300	1 62
Hyde, William H.	800	4 32		
Hyde, J. F. C.	4,400	23 76	500	2 70
" Pettee land	83	45		
Hyde, J. F. C. and others, trustees				
" Fewkes and Ross place	3,700	19 98		
Hyde, Thaddeus, heirs	5,500	29 70		
Hyde, James	4,800	25 92		
Jackson, William, heirs, mortgages				
" lot 40 Weston street	300	1 62		
" lot 41 Weston street	400	2 16		
Jackson, William, heirs	8,000	43 20		
Jackson, William and Co.			2,000	10 80
Jackson, Phebe			4 000	21 60
Jackson, Samuel M.	3,800	20 52	1,550	8 37
" Edes land	750	4 15		
" Oak Hill land	650	3 51		
Jackson, Ephraim	7,100	38 34	150	81
Jackson, Thomas L.	4,400	23 76	100	54
Jackson, Susan, Mrs.			1,500	8 10
Jackson, Ephraim, heirs	3,500	18 90		
Jacobs, Asa, Jr.	3,000	16 20	400	2 16
James, Welthea, Mrs.	2,000	10 80	1,000	5 40
James, Harvey	4,000	21 60		
James, Charles H.	100	54	700	3 78
James & Brackett,			2,400	12 96
James, Richard			300	1 62
Jeffords, John			50	27
Jennings, John	6,000	32 40	100	54
Jenison, Edwin	2,000	10 80	150	81
Jenison, Elijah	6,200	33 48	250	1 35
" land near West Newton	1,800	9 72		
Jenison, Henry	3,000	16 20	1,850	9 99
Jenison, Albert	1,600	8 64		
Jenison, Joshua	8,000	43 20	1,600	8 64
Jenison, Eliza			1,400	7 56
Jenison, Charles H.	2,400	12 96	100	54
Jenison, Elias	6,500	35 10	200	1 08
Jennison, Samuel, Jr.	4,200	22 68	700	3 78
" Williams land	1,500	8 10		
Jennison, Samuel, Jr., guardian of Frank Richardson			19,500	105 30
" land on Morse Island	1,500	8 10		
" ld. on Church & Eliot sts.	8,000	43 20		
" ld. on Wash. & Park sts.	2,500	13 50		
Jepson, Henry C.	5,200	28 08	3,800	20 52
" land at East Newton	800	4 32		
Jermain, Roger	5,000	27 00		
Jewett, Emerson	1,600	8 64	700	3 78
Johnson, Henry	6,600	35 64	1,400	7 56
Johnson, P. J.			500	2 70
Johnson, William	1,500	8 10		
Johnson, Ira	1,500	8 10	3,000	16 20
Johnson, A. S.	7,500	40 50		

NAMES.	Value of Real Estate.	Tax on Real Estate.	Value of Per. Estate.	Tax on Per. Estate.
Johnson, T. J.	2,500	13 50	800	4 32
" land on Prospect street	1,000	5 40		
Jones, Vaughn	3,800	20 52	5,500	29 70
" land and barn	1,500	8 10		
Jones, Francis			600	3 24
Jones, Sylvia, Mrs.	1,500	8 10		
Jordan, Allen	2,800	15 12		
Judson, Chester	7,000	37 80		
" land on Chestnut street	2,500	13 50		
" A. Jackson land	600	3 24		
" land & house on Pleasant st.	2,800	15 12		
Kaharl, William	700	3 78		
Keegan, Patrick	1,700	9 18	450	2 43
" shop and land	500	2 70		
Kelley, Thomas	650	3 51		
Kelley, Hugh	500	2 70		
Kelley, Patrick	1,200	6 48		
Kendall, A. A.			300	1 62
Kennefick, Michael			33	18
Kenney, John	400	2 16		
Kenney, Thomas	1,200	6 48	33	18
Kenney, Patrick	700	3 78		
Kenrick, John A.	21,800	117 72	150	81
Kent, John C.	1,800	9 72	1,300	7 02
" land and building at Newtonville	700	3 78		
Kent, James C.	6,000	32 40	450	2 43
Kent, Mary, Mrs.			1,500	8 10
Keyes, George W.	1,600	8 64		
" land and shop	500	2 70		
Keyes, Stephen	1,600	8 64		
Keyes, H. L.	2,300	12 42		
Kidder, Gardner G.			1,400	7 56
Kilburn, S. S.	10,000	54 00		
" old house and land	2,500	13 50		
Kilburn, S. S., Jr.			3,000	16 20
Kilburn, Pamelia P.			1,900	10 26
Kimball, John R.	3,500	18 90		
Kincare, Joseph E.	800	4 32		
King, Noah S.	6,800	36 72	2,700	14 58
King, George			350	1 89
Kingsbury, Isaac	12,700	68 58	3,450	18 63
" Hart land	500	2 70		
Kingsbury, Benjamin W.	3,600	19 44	100	54
" Jackson land	2,100	11 34		
" E. White land	400	2 16		
Kingsbury, Francis H.			500	2 70
Kingsbury, John	1,600	8 64	10,783	58 23
Kingsbury, John W.	4,500	24 30	250	1 35
Kinmonth, David M.	10,000	54 00	16,000	86 40
Kirbey, Charles K.	9,000	48 60	400	2 16
Knapp, W. H.			33	18
Knapp, A. H.	3,300	17 82		
Knowles, Daniel	6,500	35 10	700	3 78
Lamb, Abigail, heirs	10,500	56 70		
Lambert, Henry	4,800	25 92	6,200	33 48
Lamson, George	250	1 35		

NAMES.	Value of Real Estate.	Tax on Real Estate	Value of Per. Estate.	Tax on Per. Estate.
Lancey, Dustin	2,500	13 50	200	1 08
" land of A. H. Ward, Jr.	500	2 70		
" land and shop	900	4 86		
" land & house on Newton av.	3,700	19 98		
" land and house, Station st.	3,600	19 44		
" lot 1, Judson ld, as mortgagee,	300	1 62		
" lts 20, 23, 24, 25, W. F. Porter land	800	4 32		
Lane, Wiliam H.	5,000	27 00		
Lang, J. L.	2,500	13 50		
Langley, Samuel	4,400	23 76	1,000	5 40
Lasell, Josiah			1,000	5 40
Lasell, Ruth, Mrs.	1,200	6 48	8,000	43 20
Lawrence, William A.	2,200	11 88		
Lee, Benjamin W.			400	2 16
Lee, Francis L.	11,400	61 56	5,000	27 00
Lee, F. L and Henry, Jr.	13,000	70 20		
Lee, George C.			600	3 24
Leighton, George	5,500	29 70	567	3 06
Lemon, Henry	2,000	10 80		
Leland, Henry			400	2 16
Leland, R. M., Mrs.	4,600	24 84		
Leland, Amariah	2,400	12 96		
Leland, Luther E.			100	54
Leonard, Peter	650	3 51		
Lester, Michael	900	4 86		
Lewis, Parker	2,600	14 04	1,000	5 40
Lincoln, L. W.	1,200	6 48		
" Pulsifer land	400	2 16		
Linder, George	12,000	64 80	1,300	7 02
Linn, John	1,200	6 48	133	72
Little, George B.			900	4 86
Littlefield, Amos A.	6,500	35 10	500	2 70
Littlefield, James	7,000	37 80	1,000	5 40
Littlefield, George C.	5,000	27 00	1,200	6 48
Livermore, Hannah W.			1,400	7 56
Livermore, George F.	550	2 97	2,600	14 04
Locke, William	2,400	12 96	500	2 70
Locke, William B.	1,800	9 72	200	1 08
Lombard, Israel	32,000	172 80	48,500	261 90
" land near Silver Lake	3,300	17 82		
" land and house, Church st.	4,200	22 68		
" Harbach land	300	1 62		
Lombard, Dwight B.			16,000	86 40
Lombard, Israel, Jr.			500	2 70
Lord, Brackett			700	3 78
Lord, Hartley	9,000	48 60	12,000	64 80
Lord, George C.	12,000	64 80	10,000	54 00
" lots 16, 17, Kenrick land	1,400	7 56		
" land and house, Nonantum av.	3,000	16 20		
" l'd on Eliot and Nonantum sts.	4,000	21 60		
Lord, Charles H.	9,500	51 30	13,300	71 82
Loring, Joshua			18,000	97 20
" 7 acres land near homestead	2,100	11 34		
" land near Wor. turnpike	200	1 08		
" woodland	5 400	29 16		
Loring, Joshua, J. F., Joseph, and William L.	9,000	48 60		
Loring, Israel			5,333	28 80

NAMES.	Value of Real Estate.	Tax on Real Estate.	Value of Per. Estate.	Tax on Per. Estate.
Loring, Elizabeth B.			8,833	47 70
Loring, Hannah W.			2,666	14 40
Loring, Mary			2,666	14 40
Loring, William J.			50,400	272 16
Loring, John F., heirs	14,000	75 60		
Loring, Mary			20,000	108 00
Loring, Henry W.	2,800	15 12		
Lovell, Fanny, heirs	7,500	40 50		
Lovell, Laura, Mrs.			2,500	13 50
Lovely, Bernard			200	1 08
Lovely, Bernard, 2d	1,000	5 40		
Lovering, Joseph	5,000	27 00	11,000	59 40
Lovett, J. B.			1,000	5 40
Low, William	1,100	5 94		
Lowell, John			1,000	5 40
Lowry, Esther			283	1 53
Loyd, Mary Ann			300	1 62
Lucas, Oscar F.	4,500	24 30		
Lucas, Le Grand			83	45
Lucas, Rodney M.	2,000	10 80		
Lynch, Michael	700	3 78		
Lyon, John W.			200	1 08
Maguire, Patrick	500	2 70		
Marble, Nelson			300	1 62
Marble, N. and E. J. Morrison,	4,700	25 38		
Marcy, Willard	2,300	12 42	1,500	8 10
Marcy, Chester	4,000	21 60	1,600	8 64
Mansfield, Mary, Mrs.	1,100	5 94		
Marsh, Henry	1,300	7 02		
Martin, Peter	1,800	9 72	150	81
Martin, Michael	1,800	9 72	33	18
Mason, D. H.	4,000	21 60	4,200	22 68
" Siedhof land	2,000	10 80		
" Beals land	1,200	6 48		
Masterson, James R.	1,400	7 56		
Maynard, J. W.	700	3 78	1,000	5 40
Maynard, George S.			300	1 62
Maynard, Emeline, Mrs.	3,700	19 98	50	27
McAdams, William	5,300	28 62	500	2 70
McAllister, John	900	4 86		
McAnana, James, heirs	900	4 86		
McBride, Daniel	400	2 16	33	18
McBride, Patrick and Patrick Ryan,	200	1 08		
McBride, Patrick	450	2 43	33	18
McCarty, John	900	4 86		
McCarty, Patrick	350	1 89		
McCarty, Mrs.	700	3 78		
McCarthy, Timothy	1,300	7 02	33	18
McCart, John			33	18
McDonald, Michael	800	4 32		
McGrady, Michael			500	2 70
McGlinchy, James	1,000	5 40		
McGue, Thomas	4,200	22 68	800	4 32
McGue, William, heirs	1,800	9 72		
McGue, Matthew	1,800	9 72	400	2 16
McIntosh, William	500	2 70		
McIntosh, William W.	4,200	22 68	200	1 08
McLaughlin, Lawrence	1,000	5 40		

NAMES.	Value of Real Estate.	Tax on Real Estate.	Value of Per. Estate.	Tax on Per. Estate.
McLellan, Alexander			3,200	17 28
McMahon, Simon	400	2 16		
McMahon, James	300	1 62		
McNamara, Timothy	700	3 78		
McNamara, Jeremiah	150	81		
McSherry, Barnard			233	1 26
McSherry, Bartley	1,200	6 48	433	2 34
McSherry, Mary	500	2 70		
McMullen, Charles	1,800	9 72		
" McLellan land, 16, 17, 18, 19, 20,	600	3 24		
McWilliams, Alexander			150	81
Mead, John	5,800	31 32	2,500	13 50
" Warren land and building	3,000	16 20		
" Montrose place	900	4 86		
" Durell place	2,000	10 80		
Merriam, Galen	15,500	83 70	1,000	5 40
" cottage and land	1,300	7 02		
Mero, John	1,600	8 64		
Mills, Myra C., Mrs.			1,867	10 08
Monks, Mary, Mrs.	2,000	10 80	33	18
Moody, J. G., in right of Mrs. Fuller	4,000	21 60		
Monroe, S. C., Mrs.	3,000	16 20		
Moore, Eliza M., Mrs.	2,300	12 42	200	1 08
Morse, L. and A.	8,000	43 20	500	2 70
Morse, Lyman	2,800	15 12		
Morse, Richard D.	7,000	37 80	500	2 70
Morton, William	17,500	94 50	9,900	53 46
" Turner land	200	1 08		
Mosher and Armstrong			500	2 70
Moulton, Rufus	1,700	9 18		
Murdoch, Francis			416	2 25
Murphy, Thomas	600	3 24		
Murphy, John, & Jas. Foley	1,100	5 94		
NAGLE, Martin	850	4 59	33	18
Nash, Holmes	5,000	27 00	250	1 35
Naylor, Frank	600	3 24		
Neal, Benjamin	3,600	19 44	6,000	32 40
" house oc. by Mrs. Russell,	2,400	12 96		
Neff, William J.	3,700	19 98		
Nevins, John	550	2 97		
Newcomb, Capt.	3,000	16 20		
Newton Bank	4,500	24 30		
Newton and Watertown Gas Light Company			12,000	64 80
Nicholson, James			300	1 62
Nicholson, Jane, Mrs.	500	2 70		
Nickerson, Capt.	1,400	7 56	2,000	10 80
Norton, George	3,200	17 28	300	1 62
Norton, Malachi			800	4 32
Norcross, James, Widow	1,400	7 56		
Norcross, James, heirs	2,500	13 50		
Noyes, Ebenezer, heirs	6,100	32 94		
Nute, L. W.			800	4 32
O'DONNELL, Thomas	1,100	5 94		
O'Donnell, James	2,000	10 80	100	54
O'Donnell, Dennis	1,300	7 02	33	18

NAMES.	Value of Real Estate.	Tax on Real Estate.	Value of Per. Estate.	Tax on Per. Estate.
O'Donnell, Jas. & Patrick McCarty	150	81		
Orange, Thomas J.	1,600	8 64	50	27
PACKER, Charles	3,800	20 52		
Paddock, E. A.	1,600	8 64		
Page, William	4,800	25 92	2,200	11 88
" new house and land,	3,500	18 90		
" house lot on Newtonville av.	900	4 86		
" lots 1, 2, 3, J. A. Locke land,	1,000	5 40		
Page, Edward	13,500	72 90	33	18
" lot 2, formerly to Merrill	200	1 08		
Page, Maynard			1,633	8 82
Palmer, Frederick N.			100	54
Parker, J. W.	8,500	45 90	1,400	7 56
Parker, Charles E.	3,200	17 28	800	4 32
Parker, Ephraim	2,200	11 88		
Parkhurst, J. W.	2,700	14 58	300	1 62
Parks, Mitchell & Co.			500	2 70
Parsons, Samuel	9,000	48 60	1,400	7 56
" lot 13, Sylvan Heights	600	3 24		
" Turner land	1,500	8 10		
" Leathe land	800	4 32		
Pattee, E. D.			900	4 86
Paul, Henry	7,500	40 50	400	2 16
Paul, Luther, Jr.			2,416	13 05
Paul, Luther	18,000	97 20	4,600	24 84
" W. Jackson land	300	1 62		
" Guardian of M. P. Stearns,			900	4 86
Paul, Mary, Miss			2,850	15 39
Paul, Harriet, Miss			2,850	15 39
Pearson, A. B.	4,800	25 92	600	3 24
Pearson, Mary B., Mrs.	300	1 62		
Peak, Philip	1,600	8 64		
Peirce, Amos	6,200	33 48	6,700	36 18
Pelham, Charles			3,400	18 36
Pelton, F. W.	5,000	27 00	1,000	5 40
" house and land on Wash. st.	2,000	10 80		
Pendergrass, Michael	1,000	5 40		
Perkins, Anna, Mrs.			500	2 70
Pettee, George			300	1 62
Pettee, Francis	15,100	81 54	600	3 24
Pettee, Otis			150	81
Pettee, Otis & Co.	8,000	43 20	16,000	86 40
Pettee, Charles F.	500	2 70	1,667	9 00
" Harbach land	100	54		
Pettee, Caroline			700	3 78
Pettee, Julia			733	3 96
Pettee, Otis, heirs	12,000	64 80	500	2 70
" house No. 32, 33,	400	2 16		
" " 34,	600	3 24		
" " 35,	600	3 24		
" " 36, 37,	800	4 32		
" " 39, 40,	1,200	6 48		
" " 41, 42,	1,200	6 48		
" " 43, 44,	1,200	6 48		
" " 45, 46,	1,000	5 40		
" " 47, 48, 49, 50,	1,800	9 72		
" " 51, 52,	1,200	6 48		
" boarding house and land	3,500	18 90		

NAMES.	Value of Real Estate	Tax on Real Estate.	Value of Per. Estate.	Tax on Per. Estate.
Pettee, Otis, heirs, Drake house & ld	600	3 24		
" house oc. by E. Grover,	1,800	9 72		
" stone barn, shed and shop,	2,000	10 80		
Phillips, William H.	1,700	9 18		
Phillips, Charles S.			300	1 62
Phipps, Albert	4,500	24 30	1,500	8 10
" land on Brooks place	900	4 86		
" land on Otis street	1,000	5 40		
" lot 12, J. A. Locke land	700	3 78		
Pierce, Cyrus	4,000	21 60	2,000	10 80
Pike, Charles E.	8,000	43 20	7,400	39 96
Pike, Priscilla, Mrs.			1,500	8 10
Plimpton, J. W.	11,500	62 10	13,600	73 44
" house and land occupied by I. Lombard, Jr.	4,500	24 30		
Plimpton, J. W., guardian of Mary Moran	2,533	13 68		
Plimpton, Oliver,			567	3 06
Plimpton, Pettee & Putnam,				
" Pierce land	6,000	32 40		
" Norcross land	1,000	5 40		
Plimpton, Mary, Mrs.	2,100	11 34		
Plimpton, S., Mrs.			600	3 24
Plummer, William E.			400	2 16
Plunket. Francis			500	2 70
Pope, Thomas R.	4,200	22 68		
" land on Vernon street	250	1 35		
Potter, J. C., and J. N. Bacon	3,500	18 90		
Potter, John C.	27,000	145 80	32,400	174 96
" Batchelder place	5,000	27 00		
Potter, Andrew B.	5,800	31 32	1,100	5 94
" lots 28, 29, and part of 26, 27, Herrick land	1,000	5 40		
" lot 22 Herrick land	500	2 70		
" lot 30, "	100	54		
" lot 34, "	300	1 62		
" Judson land	500	2 70		
Pratt, Caleb	1,100	5 94		
Pratt, Caleb	6,500	35 10	350	1 89
Pratt, Lucius G.			1,000	5 40
Prince, Nathaniel S.	3,200	17 28		
Pulsifer, Samuel	2,000	10 80	600	3 24
Purdie, Eleanor, Mrs.	3,300	17 82	6,000	32 40
Putnam, Stephen	1,200	6 48	50	27
" Clark land	150	81		
Quincy, George H.	3,500	18 90	150	81
Quinn, Edward	600	3 24		
Quinn, Chas.	1,000	5 40		
Quinn, John	500	2 70		
Quinn, William	1,000	5 40		
Ramsdell, Joshua	1,200	6 48		
Rand, Calvin	15,600	84 24	2,300	12 42
Ray, Polly, Mrs.	300	1 62		
Ray, M. L.	1,100	5 94		
Ray, Samuel	2,700	14 58		
Raymond, Luther S.	2,000	10 80	683	3 69
Read, Chas. A.	4,500	24 30	4,000	21 60
Redfern, E. C.			400	2 16

NAMES.	Value of Real Estate.	Tax on Real Estate.	Value of Per. Estate.	Tax on Per. Estate
Rice, J. Willard	5,500	29 70	850	4 59
Rice, Charles	4,000	21 60		
Rice, Thomas, heirs	2,800	15 12		
" house occupied by Hyde	800	4 32		
" house occupied by Merrill	1,400	7 56		
Rice, Thomas, Jr.	5,000	27 00	6,300	34 02
" house occupied by Leland	1,300	7 02		
" market-house and land	900	4 86		
" Foster Mill	7,500	40 50		
Rice, Marshall S.	18,200	98 28	350	1 89
" James land	50	27		
" slate ledge land	1,500	8 10		
" Jackson land	300	1 62		
" land near school lot	700	3 78		
Rice, A. B.			50	27
Rice, Mary H.	2,500	13 50		
Richardson, S. R., Mrs.	3,800	20 52		
" house oc. by A. C. Cary	2,600	14 04		
Richardson, Elizabeth, Mrs.	2,000	10 80		
Richardson, Thomas J.			500	2 70
Richardson, P. and F.	6,500	35 10	250	1 35
Richardson, Charles W.	1,200	6 48		
Richardson, Timothy	1,600	8 64		
Richardson, John	8,000	43 20		
Ricker, James	21,500	116 10	800	4 32
" land W. of Waban avenue	3,000	16 20		
" cottage	1,200	6 48		
" cottage	1,200	6 48		
Ring, Asa T., land on Chestnut Park	500	2 70		
" lot 10 G. Hall land	400	2 16		
Ripley, Henry J.	3,200	17 28	7,000	37 80
Robbins, George			1,967	10 62
Roberts, John L.	5,000	27 00	500	2 70
" land and barn	1,000	5 40		
" land on Station st.	1,000	5 40		
Robinson & Stearns	4,500	24 30	700	3 78
Robinson, E. and G.	1,800	9 72		
Robinson, Chas. W.	4,500	24 30		
Robinson, E. C., & Co.			800	4 32
Roffe, Matthew	1,500	8 10		
Rogers, Chas. F.	3,000	16 20	1,000	5 40
Rogers, William			500	2 70
Rogers, Ellen D., Mrs.	3,500	18 90		
Rogers, William H.	2 500	13 50	500	2 70
Ross, Margaret	600	3 24	67	36
Ross, Henry	1,400	7 56		
Royce, Augustus E.	5,200	28 08	600	3 24
" land and house on Cherry st.	2,100	11 34		
Rumrell, Artemas			150	81
Russell, C. B.	2,200	11 88	500	2 70
Ryan, Edward	1,800	9 72		
Ryan, Patrick	1,300	7 02		
Salsbury, J. G.	2,800	15 12		
Saltonstall, Leverett	9,000	48 60	5,300	28 62
Sanborn, G. O., & J. H.			3,000	16 20
Sanborn, Hazen			350	1 89
Sanger, David C.	1,800	9 72	400	2 16
" shop, barn, and land	1,200	6 48		
" Manning place	500	2 70		

NAMES.	Value of Real Estate.	Tax on Real Estate.	Value of Per. Estate.	Tax on Per. Estate.
Saunders, Ellen, Mrs.	1,300	7 02	1,800	9 72
Saxton, Samuel			900	4 86
Schales, Charles	550	2 97		
Schoff, S. A.	1,400	7 56		
Schools, John	1,400	7 56	100	54
Scott, Robert	600	3 24		
Scott, Chas.	1,900	10 26		
Scribner, Elbe	2,500	13 50		
Sewall, Benjamin	7,000	37 80	11,200	60 48
Seymour, F. Z.	2,700	14 58	1,500	8 10
Shanahan, Thomas	700	3 78		
Shannon, Mary			1,000	5 40
Shattuck, Chas. P.	4,500	24 30	600	3 24
Sheafe, C. C.	3,200	17 28		
" trustee under will E. Doane			3,100	16 74
Sheldon, Wm. E.			816	4 41
Sheridan, James	1,600	8 64		
" land near A. Cook's shop	350	1 89		
Sheridan, John	900	4 86		
Sherman, H. A.			200	1 08
Sherman, James M.	3,400	18 36	300	1 62
" house and land at U. Falls	2,300	12 42		
Sherman & Wetherell	150	81		
Shumway, F. P.	4,800	25 92	500	2 70
Shurtleff, C. C.			600	3 24
Sibley, Freeman K.	3,500	18 90	550	2 97
Silver, J. W.			200	1 08
Simmons, Levi	3,000	16 20	200	1 08
Simpkins, S. G.			1,300	7 02
Simpkins, Caroline			1,083	5 85
Sinclair, Wm. R.	1,600	8 64		
Skinner, Francis	30,000	162 00	32,000	172 80
" Norcross place	6,000	32 40		
Skinner, Elizabeth C., Mrs.			4,400	23 76
Small, E. D.	4,300	23 22	1,600	8 64
Small, Sumner	2,000	10 80		
Smallwood, Edwin A.	8,000	43 20	5,400	29 16
" two houses and land	2,000	10 80		
" Carnes' house and land	1,400	7 56		
" factory, machinery, & ld.	2,500	13 50	2,500	13 50
Smilie, H. S.	2,000	10 80		
Smith, Samuel F.	5,200	28 08	4,000	21 60
Smith, Isaac	1,500	8 10		
Smith, Anna, Mrs.			500	2 70
Smith, Francis L.			1,000	5 40
Smith, H. W.	2,100	11 34		
Smith, F. G.	2,200	11 88		
Smith, N. P.	8,000	43 20	9,700	52 38
Smith, Henry, — W. Newton			4,500	24 30
Smith, Adolphus	7,500	40 50	4,100	22 14
" land opposite Pine Plain	1,700	9 18		
" lot 58 Herrick land	100	54		
" part of lots 7, 8, and 9 Elm st.	300	1 62		
" W. Ward land	900	4 86		
Smith, Daniel T.	2,300	12 42		
Smith, Henry	3,500	18 90	700	3 78
Smith, Enoch	3,300	17 82	300	1 62
Smith, Enoch, and Wm. L.	1,000	5 40		
Snow, Loring	2,000	10 80	700	3 78
Snow, Isaac H.	2,300	12 42	200	1 08

NAMES.	Value of Real Estate.	Tax on Real Estate.	Value of Per. Estate.	Tax on Per. Estate.
Snow, Chas. E.			800	4 32
Snow, Henry	400	2 16		
Spalding, Ira D.	2,500	13 50		
" land at N. Centre	500	2 70		
Sparhawke, E. D.	1,500	8 10		
Spear, Edward	3,800	20 52	6,100	2 94
" trustee			600	3 24
Stacy, Philemon	2,200	11 88		
Stanley, John			300	1 62
Stanley, Thomas			1,400	7 56
Starr Horace	2,500	13 50		
" land & buildings on Wash. st.	1,600	8 64		
Stearns, O. S.	4,300	23 22	600	3 24
Stearns, John	8,000	43 20	750	4 05
Stearns, William	3,200	17 28	200	1 08
Stearns, Daniel			33	18
Stearns, D., & W. H.				
" build'gs & ld oc. by W. H. S.	8,500	45 90		
" buildings & ld. oc. by D. S.	3,000	16 20		
" h. and ld near Willow Lane	2,000	10 80		
Stearns, Walter H.			2,300	12 42
Stedman, Ellis	1,300	7 02		
Stephenson, George A.	6,000	32 40	800	4 32
Stephenson, Benjamin	4,500	24 30		
" McGue land	1,200	6 48		
Stephenson, John H.	8,000	43 20	2,500	13 50
" land near Town Hall	1,200	6 48		
" land on Webster st.	2,500	13 50		
Stephenson, J. H., and John Ayres	2,000	10 80		
Stetson, Lemuel	3,200	17 28		
Stetson, Ann C., Mrs.	1,500	8 10		
Stevens, L. G.	3,800	20 52	800	4 32
Stevens, Merrick R.	4,500	24 30	50	27
" house, barn, and land	3,800	20 52		
" bake house and land	1,500	8 10		
Stevens, M. R., & Co.			2,000	10 80
Stevens, Rebecca			1,033	5 58
Stimson, C. Morton	1,000	5 40	27,450	148 23
Stimson, H. M.			400	2 16
Stone, Reuben			1,500	8 10
Stone, Stephen W.	1,300	7 02	350	1 89
Stone, George F. H.	1,500	8 10		
Stone, George F.			1,000	5 40
Stone, Daniel	2,500	13 50	100	54
Stone, Daniel, admr.			1,000	5 40
Stone, Daniel and Geo. F.			500	2 70
Stone, Jonathan, heirs	13,000	70 20		
" land near Arba Hyde road	1,650	8 91		
" Murdoch land	1,000	5 40		
Stone, Sophia, Mrs.				
" Mitchell land	1,200	6 48		
" Murdoch land	1,000	5 40		
Stone, Eben	10,500	56 70	1,500	8 10
" Sam'l Stone farm	7,300	39 42		
Stone, S. R.			600	3 24
Stone, David	6,400	34 56	800	4 32
Stone, Elijah	5,500	29 70	133	72
Stone, Sarah B.	500	2 70		
Stone, Chas. H.	3,000	16 20		
Stone, Joseph	5,000	27 00	1,916	10 35

NAMES.	Value of Real Estate.	Tax on Real Estate.	Value of Per. Estate.	Tax on Per. Estate.
Stone, Joseph W.	3,800	20 52	533	2 88
Stone, Charles	2,300	12 42		
Stone, Silas	2,800	15 12		
Stone, Mary A.			616	3 33
Story, Anna, Mrs.			2,500	13 50
Stowe, Minerva, Mrs.	7,500	40 50		
Strong, Edward	5,300	28 62	1,100	5 94
Strong, L. P., Mrs.	5,500	29 70		
Sturtevant, Martin B.	2,400	12 96		
Sweet, Charles A.	1,300	7 02	1,200	6 48
Sweet, Lydia H C., Mrs.			2,050	11 07
Sweeney, Patrick	150	81		
Sweetser, W. H.	3,800	20 52		
Sykes, Richard	4,200	22 68	1,000	5 40
Symmes, H. K.			400	2 16
Taffe, Michael	1,000	5 40		
Taylor, George M.	2,800	15 12	400	2 16
Taylor, James			1,600	8 64
" market building and land	1,700	9 18		
" store building and land	4,000	21 60		
" Morse houses and land	2,300	12 42		
Taylor, T. D.	1,600	8 64		
Tenney, John	2,400	12 96		
" Trowbridge land	700	3 78		
Thaxter, L. L.			33	18
Thayer, Elisha F.	4,300	23 22	400	2 16
" house on Washington st.	2,000	10 80		
Thayer & Smith			1,600	8 64
Thayer, William D.			500	2 70
Thomas, Abraham			700	3 78
Thomas, William	5,800	31 32	8,000	43 20
" house and land, Centre st.	3,500	18 90		
" Richardson land	1,400	7 56		
Thomas, Richard			450	2 43
" in right of Ann C. Stetson	3,000	16 20		
Thompson, Joseph	500	2 70		
Thornton, Mancy	5,900	31 86		
Tiffany, Lyman			26,900	145 26
Tombs, Joseph	2,800	15 12		
Tombs, Michael	9,800	52 92	1,200	6 48
" lots 13, 14, Clinton place	700	3 78		
Tower, Thaddeus	4,700	25 38	300	1 62
Towle, J. D.	11,500	62 10	1,000	5 40
Towne, William J.	8,000	43 20	4,166	22 50
" Jackson land	1,400	7 56		
Tracy, Patrick			500	2 70
Trowbridge, Asa R.	3,200	17 28	1,100	5 94
" new house and land	3,500	18 90		
Trowbridge, Samuel	7,400	39 96		
Trowbridge, James B.			1,750	9 45
Trowbridge, E. B.	1,500	8 10		
Trowbridge, Nathan	5,700	30 78	2,600	14 04
Trowbridge, Otis	7,000	37 80		
" old house and land	2,000	10 80		
" cottage and land	1,000	5 40		
" lots 24, 25, Auburndale	800	4 32		
Trowbridge, William Otis	2,500	13 50	1,500	8 10
Trowbridge, S. W., heirs	3,500	18 90		
" old house and land	1,200	6 48		

NAMES.	Value of Real Estate.	Tax on Real Estate.	Value of Per. Estate.	Tax on Per. Estate.
Trowbridge, S. W., heirs				
" new house and land	2,000	10 80		
" land on Centre street	600	3 24		
Trowbridge, Stephen W.	3,000	16 20	500	2 70
Trowbridge, James N.	2,500	13 50	500	2 70
Tucker, Lewis T.			250	1 35
Tucker, Charles	2.000	10 80		
Tufts, Gardner	2,800	15 12	5,000	27 00
Tufts, Alfred			83	45
Turner, Roswell W.	9,000	48 60	800	4 32
" Salisbury land	9,000	48 60		
" King land	1,000	5 40		
" Warren land	4,000	21 60		
Turner, Robert			700	3 78
Turner, Joseph			700	3 78
Turner, George H.	2,500	13 50	2,000	10 80
Turner, Luther	1,800	9 72		
Turner, Oliver W., Eaton land	800	4 32		
" land on Chestnut Park	1,500	8 10		
Turner, L. J., Mrs.	2,200	11 88		
Turner, Henry C.			1,000	5 40
Tyler, W. P.	3,800	20 52		
Tyler, Mary Ann, Mrs.	1,300	7 02		
Underwood, A. B.			1,000	5 40
Urbino, S. R.	1,300	7 02		
Veely, James	50	27		
Veely & Bryson	500	2 70		
Very, William	2,400	12 96		
Vinton, H. L.	100	54		
Viznett, Mitchell	500	2 70		
Vose, William T.	3,800	20 52		
Wales, Nathaniel	5,000	27 00	1,383	7 47
" farm buildings and land	9,800	52 92		
" Toler lot	1,000	5 40		
" house occupied by Ayles	1,500	8 10		
" malt-house	400	2 16		
Wales, Edward			7,300	39 42
Wales & Mills				
" build's & ld oc. by Wm. Mills	3,200	17 28		
" house and ld oc. by Geo. Mills	2.000	10 80		
Waldo, Henry S.	2,800	15 12		
Walker, Joseph	16,500	89 10	1,800	9 72
Walker, George M.			500	2 70
Walker, Francis, heirs	3,000	16 20		
Walker, Timothy	2,800	15 12	600	3 24
" cottage house	1,400	7 56		
" house lot	250	1 35		
" French-roof house	2,500	13 50		
" shop and land	1,000	5 40		
Walker, William F. & Co.	1,400	7 56	200	1 08
Walker, George F.	4,700	25 38	8,200	44 28
" lane opposite residence	1,200	6 48		
Wallace, Patrick	150	81		
Wallace, William	2,000	10 80		
Wallis, William	2,800	15 12	1,200	6 48
Ward, Rebecca			1,500	8 10

NAMES.	Value of Real Estate.	Tax on Real Estate.	Value of Per. Estate.	Tax on Per. Estate.
Ward, John	10.500	56 70	10,366	55 98
Ward, G. K. & John, Jr.	4,500	24 30	800	4 32
Ward, George K.	5,700	30 78	533	2 88
Ward, John, Jr.	6,300	34 02	533	2 88
Ward, Ephraim	11,200	60 48	3,000	16 20
Ward, John, and C. F. Pettee	1,800	9 72		
Ward, Andrew H., Jr.	5,600	30 24	1,600	8 64
" Whitney land	6,000	32 40		
" Tenney land	400	2 16		
Ward, Anna H. W., Mrs.	700	3 78		
Ward, Andrew H.	15,500	83 70	3,050	16 47
Ward, William F.	4,000	21 60	800	4 32
Ward, George W.			100	54
" shop and land	700	3 78		
" land and house on Waltham st.	700	3 78		
Ward, Susan B., Mrs.	2,600	14 04		
Ward, Mary L., Mrs.	12,000	64 80	2,400	12 96
Ware, John J.			1,000	5 40
Ware, Elisha S.	7,000	37 80	150	81
Ware, Preston, Jr.	7,000	37 80	1,400	7 56
Ware, D. N., & Co.	700	3 78	900	4 86
Warner, John	4,000	21 60	516	2 79
Warren, J. G.	4,500	24 30	1,000	5 40
" lot 20, Institution land	1,000	5 40		
Warren, Levi			1,000	5 40
Warren, Edward	6,000	32 40	800	4 32
Warren, Samuel	4,800	25 92	4,450	24 03
Washburn, Henry	3,500	18 90	700	3 78
" Clark land	1,200	6 48		
Washburn, Joshua	13,800	74 52	500	2 70
" Collier land	700	3 78		
" shop and land on Elm st.	500	2 70		
Waters, John S.	900	4 86		
Waterman, M. T.	900	4 86		
Watson, Mary A., Mrs.	500	2 70		
Watson, Joseph	1,600	8 64		
Watson, Roxanna, Mrs.	5,000	27 00	2,000	10 80
Watson, J. S.			233	1 26
Wattles, L. R.	3,800	20 52	1,300	7 02
Webster, J. F.			200	1 08
Weir, Andrew A.	2,500	13 50		
Welch, James	1,000	5 40		
Welch, Alexander	800	4 32	33	18
Wellman, J. W.			1,600	8 64
Wells, Samuel	2,600	14 04	300	1 62
Wetherbee, Ethan	2,500	13 50	250	1 35
Wetherbee, Benjamin S.	1,700	9 18		
Wetherbee, Josiah Q.	1,000	5 40	500	2 70
Wetherbee, Sylvanus, heirs	3,500	18 90		
Wetherbee, S. R.	2,500	13 50		
Wetherell, Jacob B.	6,800	36 72	2,400	12 96
" house of Pettee heirs	800	4 32		
Wetherell, H. R.			800	4 32
" house and land, Wash. st.	2,400	12 96		
" Goddard house and land	1,400	7 56		
" house and land, Vernon st.	4,200	22 68		
" land on Mt. Ida	600	3 24		
Wetherell, J. B., and A. D. Dearborn	2,400	12 96		
Whall, Maria J., Mrs.	3,700	19 98		

NAMES.	Value of Real Estate.	Tax on Real Estate.	Value of Per. Estate.	Tax on Per. Estate.
Wheeler, Asahel	2,400	12 96	800	4 32
" cottage and ld, Auburndale	1,000	5 40		
Wheeler, Loring	3,500	18 90	500	2 70
" store building and land	1,500	8 10		
Wheeler, Samuel	4,500	24 30	1,000	5 40
Whipple, Orrin and Dexter			7,300	39 42
Whipple Dexter	3,500	18 90		
Whipple, Orrin	5,000	27 00	1,100	5 94
" shop and land	800	4 32		
White, Joseph	1,800	9 72	33	18
White, Joseph B.	4,700	25 38	1,650	8 91
White, J. D.	1,700	9 18		
White, Daniel	8,500	45 90	6,400	34 56
White, John, Jr.	12,000	64 80	1,600	8 64
White, Elisha	2,500	13 50		
Whitmore, Mary, Mrs.	4,300	23 22		
" land west of U. Church	1,200	6 48		
Whitmore, Henry S.	3,000	16 20	750	4 05
Whitney, John	1,600	8 64		
" cottage & ld, Nonantum pl.	1,400	7 56		
" house & ld, North Bend	1,400	7 56		
Whitney, Sullivan	3,300	17 82		
Whitney, Chas.	1,700	9 18		
Wight, James H.			2,000	10 80
" house and land, Auburndale	2,500	13 50		
" lot 78, Auburndale	350	1 89		
" land on Pleasant st.	400	2 16		
" house & land near carpet fac'y	600	3 24		
Wilder, S. N.	1,800	9 72		
Wilkinson, W. B.			33	18
Willard, Aaron	4,700	25 38	300	1 62
Williams, Newell	1,000	5 40		
Williams, E. J.	2,800	15 12		
Williams, Henry B.	6,500	35 10	1,533	8 28
" lot 13 Auburndale	300	1 62		
" house at Newton Corner	1,100	5 94		
Williams, Samuel	300	1 62		
Williams, Elizabeth, Mrs.	2,700	14 58		
Willey, Ephraim, Jr.			400	2 16
Wills, R. A.			1,000	5 40
Winch, Ann, Mrs.	2,600	14 04		
Winch, Sophia D., Mrs.	1,200	6 48		
Wing, Ezra T.	3,600	19 44		
Winslow, C. F.	4,000	21 60	500	2 70
Winslow, Eleazer R.	2,600	14 04	100	54
" Nichols land	200	1 08		
Winslow, Jesse	8,000	43 20	100	54
Winslow, Samuel	3,700	19 98		
Wiswall, William	3,300	17 82	150	81
Wiswall, William C.	2,250	12 15	200	1 08
Wiswall, Artemas	3,900	21 06	200	1 08
Wiswall, William, 2d	2,300	12 42	1,400	7 56
Wiswall, E. T., & Co.			900	4 86
Wiswall, E. T.	2,800	15 12	500	2 70
Wiswall, Harriet M.			3,317	17 91
Withington, Increase S.	9,000	48 60	2,300	12 42
Withington, G. S.			400	2 16
Woodbridge, J. E.			33	18

NAMES.	Value of Real Estate.	Tax on Real Estate.	Value of Per. Estate.	Tax on Per. Estate.
Woobridge, J. E.				
" Flagg land	1,500	8 10		
" lots 20, 21, 22, 23, 34, 35, Auburndale	2,700	14 58		
" land of A. S. Johnson	300	1 62		
" Harty land	800	4 32		
" lot 39,—as mortgagee	450	2 43		
Woodman, John and Joseph	10,500	56 70	300	1 62
Woodward, S. N.	5,800	31 32	350	1 89
Woodward & Stone			1,100	5 94
Woodward, Ebenezer	4,800	25 92	2,150	11 61
" land at Upper Falls	1,000	5 40		
Woodward, Elinor C.			2,666	14 40
Worcester, Isaac R.	6,500	35 10		
" in right of Mrs. H. M. Worcester			1,500	8 10
Worcester, John			300	1 62
Young, Edward J.			500	2 70

LIST

OF

PERSONS ASSESSED ONLY A POLL TAX.

Adams, E. L.
Ahern, John
Aigen, Martin
Albinos, S.
Allen, George
Almon, David
Andrews, Solomon
Andrews, John
Andrews, Chas. F.
Annett, John
Ardrie, Adam
Ayles, Thomas
Ayles, William
Ayles, Elias

Babcock, William R.
Bagley, Dennis
Bailey, Thomas
Bailey, H. A.
Baird, James
Barnard, James H.
Barnes, Edward
Barrett, John
Barrett, Daniel
Barrett, ———
Barrows, Chas. A.
Barters, Thomas
Bartlett, Chas. D.
Bates, W. A.
Bates, Thomas
Bates, Richard
Baxter, William
Baxter, John
Beals, Chas. W.
Beals, John
Bealer, Francis
Bean, Charles
Bean, George
Beck, Adam
Beckwith, Thomas D.
Bee, Samuel
Belcher, Atherton
Belcher, Chas. H.
Belknap, Andrew
Benson, Patrick
Bent, Samuel A.
Berry, Thomas
Bickford, Isaiah
Billings, Beriah
Bilson, John
Billings, Chas. E.
Bicknell, Ira
Bixby, John H.
Bock, Theodore
Bodge, Alfred
Boland, Edward
Bosworth, M. J.
Bouce, Robert
Bowers, H. J.
Boyd, E. A.
Boyd, John
Boynton, William
Brackett, Nathan'l, Jr.
Brackett, Chas. N.
Bradbury, Chas. E.
Brady, John
Bragg, Sumner A.
Brambly, Samuel
Brannon, John
Bridges, George E.
Bridge, J. P.
Bridgman, J. W.
Bright, Moses
Brink, William
Britt, Patrick
Britton, Wm. H.
Brooks, Isaiah
Brooks, John
Brooks, John, 2d
Brown, Samuel F.
Brown, William
Brown, A. G.
Brown, B. F.
Buck, E. R.
Buckley, John
Buckley, Alfred
Buckley, Michael
Buckley, Michael, 2d
Bullard, Robert S.
Burke, John
Burke, Wm. M.
Burke, Chas.
Burke, Jeremiah
Burnes, Michael
Burnes, Daniel
Butters, Geo. W., Jr.
Butters, Chas. H.
Buoncore, Lewis
Byrnes, Augustine

Cahill, Prerie
Callahan, Wm.
Callahan, Michael
Campbell, John
Campbell, John G.
Canary, John
Carleton, G. R.
Carney, Richard
Carcy, James M.
Carey, Edward
Carey, James
Carr, John
Carroll, Martin
Carroll, John
Carman, Daniel
Carney, Richard
Carpenger, Thomas
Cary, A. C.
Carter, Charles H.
Cashcen, John
Cashman, John
Cassady, Edward
Cassady, Patrick
Cassia, James
Cate, Simeon
Cate, Ebenezer
Cate, Hiram S.
Cermon, John
Champion, Ferdinand
Chapman, John A.
Channel, Frederick
Cheney, George H.
Cheney, Gilbert
Clarke, B. B.
Clarke, G. P.
Clarke, Mericus
Clatworthy, Wm.
Clayton, John
Claus, Charles
Clifford, John
Cocklin, John
Coffee, Jerry
Coffee, John
Coffin, Moses
Coffin, Cyrus V.
Colby, James
Colby, Gardner R.
Cogin, James
Coburn, E. W.
Cole, Sumner B.
Coleman, Patrick
Colligan, Chas. H.
Collins Daniel

Conlan, Bartholomew
Conant, J. I.
Connor, T. E.
Connor, Thomas
Conners, Martin
Connolly, Patrick
Conners, James
Conant, ———
Condon, John
Condon, Martin
Condon, James
Cook, Henry A.
Cook, Trueworthy
Corrigan, Patrick
Corkery, Patrick
Corkery, Callahan
Cosley, Thomas
Costican, Wm.
Cotton, Artemas
Coughlan, Marks
Coughlan, Thomas, 2d
Coughlan, John
Coughlan, Henry
Crafts, George E.
Crafts, Henry W.
Crosby, Wm. G.
Crocker, Thomas
Cronan, Patrick
Crowley, Michael
Crowney, John
Cummings, Nathan'l
Cummings, John
Cummings, Ezra W.
Curtis, E. H.
Curtis, George
Curtis, Henry
Cushman, R. W.
Cutler, George
Cutler, John

Dailey, Patrick
Dailey, Chas.
Dailey, Bartholomew
Dailey, Michael
Dailey, Philip
Daniels, John
Daniels, Edward
Davall, Charles
Davenport, Benjamin
Davenport, Wm. F.
Davis, Martin
Davis, Josiah
Dean, Joshua
Dean, James
Dearborn, Chas.
Dearborn, Albert
Deary, Thomas
Denner, John
Denny, Timothy
Delarny, Jeremiah
Derby, R. C.
Despond, Thomas
Dewick, Wm.
Dexter, Stephen T.
Dexter, Ira L. T.
Dexter, Chas. H.
Dexter, Thomas
Dismont, Andrew
Dillaway, Nathaniel
Dinsmore, F. F.
Dobbs, John
Dolan, John
Dolan, Terrence
Donahoe, Thomas
Donnelly, Richard
Downey, John
Dooley, Clarence
Douglas, Ephraim
Doyle, John
Dudley, Dennis
Dunn, Thomas
Dunlary, Patrick
Dunnivan, Thomas
Dupee, James

Eagan, Edwin
Eagan, Joseph
Eaganton, John
Eaton, Henry P.
Eaton, S. J.
Edmands, A. Lawrence
Edwards, John
Ellis, George W.
Ellis, Chas. H.
Ellis, Joel
Ellis, Charles, 2d
Elliot, John
Emery, William
Emery, Thomas
Emery, James R.
Emerson, Henry
Esty, Charles
Esty, Colburn
Everett, Cyrus
Everett, Oliver, Jr.
Everett, Warren P.
Evans, John O.
Ewins, Thomas H.

Faber, James
Fagan, William
Fahay, Luke
Fairbanks, Lafayette
Fairbanks, Benjamin
Fanning, Michael
Fanning, John
Fanning, H. W.
Farnum, Gardner D.
Farrell, Thomas
Farrell, John
Farrell, William
Farrell, Edward
Farrer, J. C.
Fay, Timothy
Fayes, A. J.
Fell, William
Finton, Arthur
Feltman, Frederick
Fenner, Charles H.
Fennessy, Thomas
Field, Elijah
Fifield, Charles
Finn, Joseph
Finnell, Timothy
Fisher, Michael
Fisk, John, Jr.
Fitzgerald, Thomas
Fitzgerald, Edward
Fitzgerald, John, 2d
Flanegan, John
Flanegan, Timothy
Flanegan, Patrick
Flanders, Rufus
Flaherty, Timothy
Fletcher, ——
Flagg, Charles H.
Flinn, Hewes
Flinn, Cornelius
Fogerty, James
Foley, Dennis
Foley, William
Foley, Edward
Forbes, F. H.
Forden, William
Foot, John
Ford, Bartholomew
Forsythe, John, Jr.
Fowle, Charles L.
Fox, Owen
Franklin, Samuel
Freeman, William N.
Freeman, Colburn W.
Freeman, James
French, Nelson G.
French, Albert B.
Frost, George H.
Frost, Henry
Fuller, Rodney G.
Fuller, John
Fuller, Henry 2d,

Gadd, William
Gallaher, Barney
Galvin, Patrick
Gammins, Joshua E.
Gardner, Seth
Gardner, Noyes
Gardner, F.
Garfield, John H.
Garfield, Walter
Gaw, James
Gaw, Robert
Gay, Jonathan F.
Gehling, Joseph
Gerson, Edward
Gibson, Edward
Gibson, John
Gipson, Edward H.
Girting, William

Gleason, Richard
Gleason, Michael
Goodrich, Henry
Gordon, N. H.
Goulding, John
Graves, Benoni
Graves, P. H.
Green, L.
Green, James
Green, Timothy
Green, Edward
Green, G. H.
Greenwood, Henry S.
Grover, Ephraim
Grover, Albert J.
Grundy, John
Guild, William

Hackett, John
Haley, John
Haley, Patrick
Haley, Daniel
Hagerty, Daniel
Hall, Samuel H.
Hall, Amory
Hallam, James
Hammel, John
Hamilton, David
Ham, Timothy
Handy, Franklin
Hammond, Harrison
Harrigan, J.
Harnden, Nathaniel
Harrington, George B.
Harris, O. W.
Harriman, Randall
Hart, John
Hartwell, David
Hastings, William
Hathaway, Stephen
Hawes, Edmund C.
Hawkes, J Q.
Hawley, Benjamin
Haynes, Salmon H.
Haynes, S. U. L.
Haynes, D. C.
Hazelton, J. T.
Henry, William
Hennesy, John
Herring, James
Hicks, George A.
Higgins, Michael
Hildreth, Charles
Hill, Charles P.
Hickey, John
Hinkley, Edward
Heunrickus, Albert
Hewes, John
Hobart, James
Hogan, Patrick
Holbrook, Charles S.
Holling, John
Holmes, Charles

Holmes, John P.
Hooker, George
Hooker, Charles F.
Hooker, Alfred B.
Hooker, C. K.
Horton, ——
Houghton, W. H.
Houghton, Charles
Houghton, Lewis
Houghton, George
Howe, John
Hubbard, Oliver W.
Hubbard, Thomas C.
Hughes, Bartley
Hurd, George
Hurley, Edward
Hurley, Michael
Hutchins, A. B.
Hyde, William
Hyde, John N.

Ivinski, Edward
Ingraham, Hector
Inglis, David
Irvine, William
Irvina, Thomas

Jackson, Nathaniel
James, Nathaniel
Jenks, J. W.
Jennings, John B.
Jefferson, William
Jenkins, Joseph
Jenkins, Levi
Jepson, Charles
Jewett, David L.
Johnson, A. J.
Jones, Charles
Jones, Simon
Jones, Charles B.
Joy, John M.

Kaharl, Elbridge
Kappler, Nimrod
Keef, Thomas
Keef, Thomas, 2d,
Keef, Daniel
Keef, Daniel, 2d,
Kelley, Thomas
Kelley, Cornelius
Kelley, James
Kelley, James, 2d,
Kelley, John
Kellear, William
Kellivan, Richard
Kennedy, Richard
Kennedy, Michael
Kennedy, Alexander
Kennedy, William
Kennefick, William
Kennerson, W.
Kenney, James
Kenney, Patrick, 2d

Kenney, Michael
Kenrick, William
Kenrick, Stephen N.
Kervin, Patrick
Keyes, Aaron
Kerrivan, William
Kiley, Patrick
Kimball, James H.
King, William C.
King, George, 2d,
King, Christian
Kingsbury, Job
Kirbey, Timothy
Knowles, Daniel H.
Knowles, William

Lambert, Henry L.
Lane, Benjamin
Laney, James
Laney, Phillip
Larned, Dana
Larney, Patrick
Larry, Jeremiah
Laselle, Benjamin
Latham, Lorenzo
Lawler, Michael
Lawler, Martin
Lawrence, O. George
Leach, James
Lee, Michael
Lemme, Charles
Lewis, J. W.
Libby, James
Lincoln, William P.
Leavitt, Parker W.
Lincoln, L. P.
Lines, Alexander
Linnehan, James
Linnehan, John
Linnehan, Cornelius
Linahan, Cornelius
Little, Albert
Livermore, Aaron
Locke, Edward A.
Locke, William R.
Locke, Henry
Lombard, Thomas
Lord, Henry C.
Lord, J. L
Lovely, Walter
Lovett, Alonzo
Low, Thomas
Lucas, E. D.
Lucas, Milo
Lynch, Thomas
Lynch, Hugh
Lyon, Frederick C.

Macken, Samuel
Maguire, Christopher
Mahoney, Cain
Mahoney, Jeremiah
Mahoney, John

Maloney, Patrick
Maloney, William
Maney, James
Maney, Patrick
Manning, Michael
Maing, James
Marsden, Thomas
Matthewson, Bowen
Matthewson, Josiah L.
May, Lewis
Mayer, John
Mayo, Thaddeus
McAdams, James
McAdams Hugh
McCaffery, John
McCarty, James
McCarty, Daniel
McCarty, John
McCarty, Thomas
McCann, John
McCann, James
McConnell, Charles
McCubery, Andrew
McDonold, John
McDonald, Christopher
McDonald, Archibald
McFaden, Barney
McFarland, Amasa
McGee, Barney
McGenley, Alexander
McGenley, Daniel
McGinnels, James
McGrath, Patrick
McGrath, John
McGregor, Archibald
McGue, Thomas, 2d
McGuire, Terrence
McGovern, Farrell
McIntosh, Stephen
McIntire, William
McLane, William
McLaughlen, Owen
McMagan, ———
McMaster, B.
McKenney, Patrick
McEnana, Michael
McNamary, John
McNulty, ———
McMullen, Dennis
McCurdy, John
McCurdy, James
Mead, John, Jr.
Merriam, William H.
Merrill, Cyrus S.
Merrill, R. E.
Merriss, Chas.
Meskell, David
Miller, Chas.
Miller, Robert
Miller, Asa
Mills, Richard
Mills, George
Mills, Francis
Mills, Frederick
Morrison, John
Moore, John
Moore, E. D.
Moore, Goff A.
Moore, John, 2d
Morrisey, Thomas
Morse, Warren
Moulton, Chas.
Mullen, Christopher
Mullen, William
Munson, S. H.
Munson, Cyrus D.
Murphy, John
Murphy, Wm.
Murphy, Dennis
Murphy, John, 2d
Murphy, Michael
Murphy, Patrick

Neal, John
Neal, John, 2d
Neal, Luther
Needham, George W.
Nevins, Matthew
Nevins, James
Newman, John,
Nichols, J. L.
Nichols, D. L.
Nichols, Henry
Nichols, George N.
Noble, James
Noland, Patrick
Norris, Porter R.

O'Brine, John
O'Brine, Timothy
O'Brine, Michael
Obst, August
Obst, Albert
O'Donnell, John
O'Hara, John
Onthank, Nahum
Osgood, Moses

Page, Horatio N.
Page, Wm. Augustus
Parker, Isaac H.
Parks, Delano
Parks, E.
Parks, Russell
Pattee, A. H.
Pearson, Wm.
Percival, Richard
Peck, J. A.
Pendergrass, James
Perkins, John L.
Perrin, Edmund
Pero, Frederick
Pettee, William H.
Peters, Andrew
Phelps, James A.
Phillips, Joseph
Phillips, B. R.
Pierce, C. H.
Pingree, Daniel
Plimpton, W. P.
Pollard, Christopher
Porter, Obed
Porter, Charles
Porter, Robert
Potter, John C., Jr.
Potter, John S.
Potter, E. F.
Powers, Henry
Powers, John
Pratt, Joseph R.
Procknew, H. W.
Pruden, James
Pumfrey, Adam

Quilty, John
Quinn, John
Quinn, James
Quinn, Thomas
Ques, Patrick
Quigly, Joseph
Quincy, John A.

Ragen, Dennis
Ragen, Cornelius
Ragen, David
Ramsdell, J. V.
Randall, Alexander H.
Randall, George
Randall, Benjamin
Randall, Joshua
Ratchford, Edward
Ray, James A.
Raymond, Henry
Reardon, Michael
Reed, Edwin
Reed, Solomon
Rice, Daniel G.
Rice, Harvey J.
Richardson, P. H.
Richardson, Stephen
Richardson, John, 2d
Richardson, George F.
Richmond, Thomas A.
Ricker, Rufus
Ricker, Harlan
Ricker, Chas. C.
Riley, Edward
Riley, John
Riley, Barney
Riley, Simon
Riley, Andrew
Riddle, Edward C.
Robbins, Marcy
Robbins, John
Roach, John
Reigan, Dennis
Robinson, Thomas C.
Robinson, Greely G.
Robinson, Wm.

Rockwell, George L.
Roffe, H. T.
Roffe, William
Rogers, George
Rogers, Michael
Rose, Henry
Rosen, George M.
Rourke, Thomas
Rumrill, Peter
Rumrill, F.
Russell, Michael
Russell, Michael, 2d
Ryan, James
Ryan, Michael
Ryan, Morris
Ryan, Edward, 2d
Ryan, Thomas
Ryden, John

Sanderson, William
Sandholzer, Gebhard
Sanger, Daniel
Sargent, John
Sarsfield, James
Saunders, Joseph C.
Scanlan, Patrick
Schaffer, Adam
Scannell, David
Scollay, John
Scotten, Henry
Salmon, John
Scates, Henry
Sears, J. L.
Shanahan, Dennis
Shea, John
Shea, Patrick
Shea, Morris
Sheridan, Philip
Sheridan, George
Sherman, Alfred
Shehan, Michael
Shawcropper, William
Shoffer, John
Shumway, John
Sibley, William
Silsby, Ithiel
Sillinger, Remick
Silver, T. J.
Simmons, Samuel J.
Sinclair, John
Sloan, John
Sloan, James
Slocomb, William
Smallwood, Thomas
Smallwood, J. B.
Smilie, F. B.
Smith, Daniel 2d
Smith, William P.
Smith, Oliver
Smith, George W.
Smith, Rufus
Smith, Joseph
Smith, F.
Smith, N. S.
Smith, David A.
Smith, J. F.
Smith, Thomas E.
Smith, Eli
Smith, Henry, 3d
Smith, J. U.
Snow, Melvin
Spear, William
Spear, Alfred
Spelman, Patrick
Stafford, W. W.
Stallard, William
Stanley, Patrick
Stanley, Edward
Stanley, Timothy
Stanley, John, 2d
Staples, John
Start, Noah
Stearns, Henry
Stearns, Marshall
Stearns, William, 2d
Stephens, Henry C.
Stephenson, F. W.
St. Clair, Jonathan
Stone, Jonas
Stone, G. W.
Storer, C. C.
Storer, George
Strickland, George
Strong, G. P.
Sturtevant, Charles
Sullivan, James
Sullivan, Jeremiah
Sullivan, Dennis
Sullivan, Daniel
Sullivan, Roger
Sullivan, John
Sullivan, Daniel, 2d
Sullivan, John, 2d
Sullivan, William
Sullivan, Daniel, 3d
Sullivan, Philip
Sullivan, Cornelius
Sweney, John
Sweney, William
Sweney, Michael
Swift, Charles
Sykes, James W.
Sylvester, George D.

Tamony, Edward
Taylor, James P.
Teft, Henry
Tenney, Sanborn
Teulon, William F.
Teulon, Wm. F., Jr.
Teulon, Matthew H.
Teague, George H.
Thayer, John G.
Thomas, ———
Thompson, Alby
Tibbets, N. D.
Tibbets, Paul
Tileston, J. H.
Tinnehan, John
Tobin, John
Tombs, Henry J.
Tombs, Edward H.
Tomes, F. H.
Tower, George H.
Twohig, Patrick
Toomy, John
Trask, Elijah
Travis, H. S.
Trowbridge, Lucius
Trowbridge, James E.
Trowbridge, William
Troy, Thomas
Truesdell, Thomas
Tufts, George F.
Turner, Joseph
Tucker, Thomas J.
Turner, Bartlett
Tyler, Orville
Tyler, G. W.
Tyzzer, George R.

Varley, John
Varley, John, 2d

Walker, Andrew C.
Wall, Jacob
Walsh, Thomas B.
Walsh, George
Ward, Ephraim, Jr.
Ward, Thomas A.
Ward, Grafton H.
Ward, William
Ward, William, 2d
Warren, Edward E.
Washburn, Henry G.
Watkins, Joseph
Watson, Peter
Watson, James O.
Watson, Marshall
Webber, John
Welch, Patrick
Welch, Chas.
Welch, Uriah
Welch, William
Welch, Thomas
Welch, Richard
Wellington, George
Wellington, Thomas L.
Wells, Henry
Wendt, John
Wentworth, Veranus
Wetherbee, Henry
Wetherell, Horace B.
Wetherell, A. B.
Weston, Thomas M.
Whalan, Michael
Whalan, John
Whall, Joseph
Whall, William

Wheeler, Samuel L.
White, Henry
White, George
White, Nelson
Whitley, Patrick
Whitney, Simeon
Whitney, Jeremiah
Whiting, H L.
Whitmarsh, Chas. H.
Whitton, Alfred G.
Whitton, Albert G.
Whitton, John
Whitton, John W.
Wilder, George
Willard, Hubbard
———, William,
Williams, F.
Williams, G.
Williams, George
Willis, H. C.
Wilson, John
Wilson, Roswell
Winch, George
Withington, James S.
Withington, G. S.
Wood, William F.
Wood, Richard
Wood, E. W.
Wood, Elisha
Woodward, Samuel
Woodward, Verner C.
Woodford, Joseph H.
Wyman, G. G.

Zink, Benhard

NON-RESIDENTS.

NAMES.	Value of Real Estate.	Tax on Real Estate.
ABBOTT, Horace, lots 11, 12, 13, 14, on Rice and Morton sts.	500	2 70
Adams, Martin, buildings and land on Auburn place	3,000	16 20
Aldrich, Gardner, 15¾ acres land at Newtonville	4,000	21 60
Aldrich, G., and Sarah and Elizabeth Cook, house and land occupied by T. B. Walsh	1,000	5 40
Alexander, Benjamin, land on Greenwood avenue	100	54
Allen, Freeman, buildings and land	8,000	43 20
Allen, Freeman, mortgagee, house and land at Newton Cor.	2,800	15 12
Allen, Andrew J. ($300 per.—$1 62)		
" Greenough place	10,000	54 00
" land on Pine Plain	1,000	5 40
" land at Auburndale	4,500	24 30
" land at Newtonville	7,000	37 80
" Austin place	26,000	140 40
" Grout & Davis land	3,500	18 90
" land on Pearl st.	14,900	80 46
" house lot on Orange st.	1,300	7 02
Allen, C. A. Mrs., house and land at Newton Corner	3,000	16 20
Ammidon, Philip R., land at Auburndale	500	2 70
Andrews, Edward, land at Oak Hill	700	3 78
Armstrong, E. B., shop and land at Newton Corner	1,200	6 48
Aspinwall, Thomas, 8½ acres land	850	4 59
Athorn, ——, lot 49 Webster st.	300	1 62
Avery, Jonathan, 16½ acres land on Oak Hill	1,500	8 10
BALDWIN & Stevens, land of Newton First Parish	1,000	5 40
Ballard, Albert & Co., lots 7, 8, 11, Clinton place	2,000	10 80
Banker, George W., land at Auburndale	400	2 16
" land at Riverside	500	2 70
Barker, Hiram, land at West Newton	600	3 24
Barnes, Gilman, land at Wiswall Meadow	100	54
Belknap, Charles	17	9
Bemis, Seth, heirs, land at Newtonville	5,500	29 70
Bemis, Seth, buildings and land at Bemis' bridge	3,500	18 90
" L., Adams place	6,500	35 10
Bemis, Charles, and Lyman Gilbert		
" 72,000 feet land and buildings on Washington st.	5,800	31 32
" 70,000 feet land on Chestnut street	3,500	18 90
Bennett, Stephen, 27 acres land	5,500	29 70
Bessy, S. H., house and land on Murray st.	500	2 70
Bigelow, J. R. & Co., lots 6, 12, 13, 14, E. Page land	1,200	6 48
Bigelow, Mary, Mrs., house and land, Newton Centre	1,800	9 72
Billings, ——, lot 36 River street, Auburndale	800	4 32
Billings, Joseph E., lot 17 Auburndale	500	2 70
Billings, Luther, land at Newton Centre	800	4 32
Blake, J. Q., lot 42 and house on Webster street	1,600	8 64
Blood, Ai, store building and land, Auburndale	3,500	18 90
" land of J. Washburn	1,000	5 40
Boardman, James, lot 12 Sylvan Heights	1,500	8 10
Boston, City of, Dix land	100	54
" Macarty land	150	81

NAMES.	Value of Real Estate.	Tax on Real Estate.
Boston, City of,		
" J. N. Bacon land	150	81
" Woodward land	150	81
" Crafts land	50	27
" Bennett land	17	9
" R. McIntosh land	50	27
Boston and Waltham Manufacturing Company	300	1 62
Boston and Worcester Railroad Corporation		
" land at West Newton station	1,700	9 18
" land west of I. Hunter's	350	1 89
" land at Auburndale station	1,300	7 02
Boutwell, Fanny, Mrs., land near Worcester Turnpike	500	2 70
" lot 3 Hastings land	400	2 16
" lot 4 " "	600	3 24
" lot 5 " "	850	4 59
Bowdlear, W. A., lot 21 Institution land	400	2 16
Bowen, O. E., lot 9 W. F. Porter land	150	81
Brackett, Cephas, house and land on Pearl street	550	2 97
Bradbury, C. C., lot 4 W. F. Porter land	300	1 62
Bradford, Thomas B., lots 11, 12, 16, Pleasant street	900	4 86
Bradford, Fred., and Dr. Dean, trustees for Mrs Chalmers	1,500	8 10
Bradley, J. W., heirs, buildings and land at Newtonville	3,900	21 06
Bradshaw, John, Stimson land	2,000	10 80
Brigham, William, trustee for Mrs. A. M. Jenks	2,100	11 34
Brighton, Town of	700	3 78
Brennan, James, house and land at Pine plain	250	1 35
Brown, Causten, land at Lower Falls	500	2 70
Brown, Nathan F., house and land at Newton Corner	3,000	16 20
Brown, David, buildings and land, Newtonville	6,200	33 48
Brown, James, heirs, land at East Newton	400	2 16
Brown, E. W., 86,000 feet land, at Newtonville	1,700	9 18
Bullard, Asa, lots 32, 33, Auburndale	1,000	5 40
Bullard, Asa, mortgagee, lot 56 Melrose street	300	1 62
Bullen, George S., house and land Newton Corner	2,500	13 50
Burchess, Martin, J. A. Kenrick land	1,000	5 40
Burgess, B. F., house and land on Nonantum street	2,800	15 12
Burnett, Joseph, 12 lots land at Auburndale	4,500	24 30
" Harty land	600	3 24
" lot 21 Auburn place	300	1 62
Buss, Samuel S., lot 11 W. F. Porter land	300	1 62
Bush, M. E., Mrs., house and land on Chestnut park	2,500	13 50
Burrage, Alvah A , house and land, Park street	4,000	21 60
Butman, F. A., lot 11 J. A. Locke land	500	2 70
Buttrick Francis, F. C. Lowell land	1,900	10 26
Cabot, Samuel, 11 acres land	700	3 78
Cabot Edward, lots 64, 65, Weston street	1,200	6 48
Camp, William, buildings and land on Church street	4,000	21 60
Carey, Isaac H., and Catherine Hancock, 22 acres land	1,400	7 56
Carleton, Guy, land at Newtonville	400	2 16
Carnes, William R., land at East Newton	1,200	6 48
Chamberlin, G. W., land on Pine Plain	500	2 70
Chandler, T. P., and Horatio, and Cyrus Woodman, Winchester place buildings and 323 acres land	50,000	270 00
Chase, S. E., house and land occupied by Holman	1,000	5 40
" new house and land	2,800	15 12
" 10,000 feet land	600	3 24
Chase, H. Lincoln, buildings and land Newton Centre	4,000	21 60
Cheney, Winthrop M., lots 12, 18, G. Hall land	1,000	5 40

NAMES.	Value of Real Estate.	Tax on Real Estate.
Churchill, Peleg, house and land Auburndale	2,400	12 96
Claggett, Wm. C., house and land Newton Corner	3,000	16 20
Clapp, J. B., and son, agents land at Newton Centre	1,600	8 64
Clarke, Caleb, heirs, 2 1-2 acres land	200	1 08
Clarke, Rebecca P., 2 1-3 acres land at Newtonville	1,000	5 40
Clarke, Isabella, heirs, buildings and land	500	2 70
Clarke, Thomas, heirs, 24 1-2 acres land Newton Centre	5,000	27 00
" house and lot Newton Centre	800	4 32
" Peirce land	350	1 89
Clarke, John, six acres land Newton Centre	600	3 24
Clark, William, 11,000 feet land on Waltham street	250	1 35
Clement, James H., lot 48 Collier land	200	1 08
Coe, John, 439,357 feet land on Sylvan Heights	2,700	14 58
Collins, Amasa, Hannah Collins land	100	54
" M. Collins, homestead	3,800	20 52
" Pine lot, seven acres	1,200	6 48
Collins, Davis, heirs, H. Collins land	100	54
Colby, Lewis, land and house Newton Centre	3,200	17 28
Collier, Henry, lot 2 M. Collier land	300	1 62
Collier, Martin, heirs, land at Auburndale	5,500	29 70
" Ripley lot	500	2 70
Comerais, Henry, land near Bemis' bridge	300	1 62
Cook, C. C., house and land on Elm street	4,300	23 22
" store building, house, barn, and land	3,000	16 20
" lots 64, 65, Pine street	500	2 70
" house and land on Pearl street	1,200	6 48
Cooper, G. D., buildings and land at Upper Falls	5,900	31 86
Copeland & Kidder, lots 1, 2. 3, E. Page land	800	4 32
Corey, Elijah, Mrs., Cold Spring land	50	27
Cousens, Oliver, 1 1-2 acres land Newton Centre	800	4 32
Cox, James, land at Newtonville	200	1 08
Craft, Caleb, 33 1-2 acres land	2,500	13 50
Craft, Ebenezer, five acres land	500	2 70
Crombrie, William G., 38,407 feet land Auburn place	800	4 32
Cross, Benajah, 2 1-4 acres land, Auburndale	1,350	7 29
Crowley, Bartholomew, land at Newtonville	200	1 08
Cunningham, James, lots 2, 19, Hall land	2,000	10 80
Curtis, D. S., buildings and land on Chestnut Hill	10,000	54 00
Cushing, Geo. S., land at Newton Centre	300	1 62
Cushing, Thomas, lot 19 Kenrick land	700	3 78
Cutler, Eben, lot 23 G. Hall land	450	2 43
Dacey, Timothy, one acre land	100	54
Damon, R. E., land at Newtonville	600	3 24
Dana, Luther, buildings and land on Woodland Park (personal $150 — 81)	7,500	40 50
Danforth, B. F., land on Sylvan Heights	300	1 62
Daniels, Otis, house and land at Lower Falls	3,500	18 90
Darrah and Garratt, machinery and stock	9,000	48 60
Davis, Eben, cold spring land	50	27
Davis, Isaac, heirs, 6 acres of land	1,000	5 40
Deland, Benjamin E., lot 6 Collier land	200	1 08
Demerritt, John, land and buildings at East Newton	7,900	42 66
Denison, L. A., 13 acres land at West Newton	3,000	16 20
Derby, L. S., land and buildings at West Newton	4,200	22 68
Derby, Henry, 2 acres of land	300	1 62
Derby, Josiah, heirs, 12½ acres land	1,200	6 48
Dickinson, William A., 18,150 feet of land at Newtonville	550	2 97
Doliver, James M., land and house at Auburndale	2,600	14 04
Donallan, John, land and house on Otis street	2,400	12 96

NAMES.	Value of Real Estate.	Tax on Real Estate.
Dowse, Dana, heirs, 10 acres of land	900	4 86
Drew, E. A., lot 27 Freeman street	300	1 62
Dudley, J. W., heirs, 6 acres of land	600	3 24
Dudley, Jos. W., adm'r est. of A. R. Gay ($3,000 per.—$16 20)		
Duncan, Betsey, lot 25 Freeman street	500	2 70
Durant & McIntire, 15,100 feet of land at Newton Corner	750	4 05
Dwight, Thomas, 25 acres. cold spring lot	3,000	16 20
Eager, P. B., lot 19 Walnut street	400	2 16
Eaton, Elizabeth, heirs, land and house at Lower Falls	1,700	9 18
Eldridge, Edward H., guardian of Rolf Eldridge		
" 6 acres of land on California street	2,200	11 88
" 3 acres land, on Upper Falls road	500	2 70
" 36,000 feet of land on Elm street, Newton Corner	2,000	10 80
" 108,958 feet of land east side of Park street	4,800	25 92
" 256,000 feet of land on Church and Vernon streets	6,500	35 10
" 124,459 feet of land on Vernon and John streets	2,400	12 96
Ellenville Co., Judson land, 25,000 feet	500	2 70
Ellis, Charles M., 6 acres of land,	700	3 78
Ellis, Jonathan, land and buildings at Upper Falls	2,600	14 04
Emerson, G. B., land and buildings at East Newton,	9,500	51 30
Evans, B. S., land and buildings at Newtonville	3,000	16 20
Fairbanks, Drury, heirs, land and house Newton Corner	3,000	16 20
Farwell, N. W., 12 acres of land	3,000	16 20
Fay, F. L., land and buildings at West Newton	5,500	29 70
Fernald, J. C., lot 5, 23, Collier land	400	2 16
Fewkes, Jesse, shop and land	800	4 32
" part of house and land	500	2 70
Field & Wiswall, land on Mt. Ida, 48,586 feet	900	4 86
Fisher, Anna, land at South Newton, 33 acres	2,500	13 50
Fisk, Eben W., seven acres land of F. C. Lowell	1,100	5 94
Fitzgerald, Matthew, land and house Newtonville	600	3 24
Ford, ———, lots 10, 11, South of Newtonville avenue	200	1 08
Foster, John, heirs, land and house Chestnut avenue	2,800	15 12
" lot 8 Sylvan Heights, 51,000 feet	600	3 24
Foster, Hannah, Mrs., land on Sylvan Heights	4,800	25 92
Fowle, James, land on Mt. Ida, 45,586 feet	900	4 86
Fowle, Edwin M., 1 1-2 acres land Newton Centre	1,500	8 10
Fowle, John D., one-half acre land Newton Centre	500	2 70
Fox, George H., 23,000 feet land on Cherry street	900	4 86
Freeman, Wm. F., land and factory	7,000	37 80
" Machinery and stock ($3,000 per.—$16 20)		
French, Isaac, land and house Newtonville	1,000	5 40
" lots 14, 14 1-2, Bates land	300	1 62
Frothingham, Priscilla, land and house Newtonville	2,500	13 50
Fuller, Stephen P., 29½ acres land, Lower Falls	4,000	21 60
Fuller, Eliza, 26 acres land	4,500	24 30
Fuller, Granville, lot 53 and house Webster street	2,700	14 58
" lots 54, 56, 57, Webster, Grove, and Maple streets	1 300	7 02
" land and house at Riverside	3,300	17 82
" lot 51 Otis street	200	1 08
Fuller, James G., land and buildings Auburn street	3,000	16 20
" land of estate of James Fuller	3,500	18 90
Fuller, Charles J., land and house Lower Falls	2,100	11 34
Fuller, Nathaniel, heirs, land on Station street, 2¼ acres	3,000	16 20
" land on Orange street	350	1 89
" land on Waltham road	400	2 16
Garraty, Patrick, land on Pine Plain	200	1 08

NAMES.	Value of Real Estate.	Tax on Real Estate.
Gibbs, Nathan B., land and buildings, Auburndale	10,000	54 00
" " ($600 per.—$3 24)		
Gilbert, Lyman, land and house at Newton Corner	4,000	21 60
" land at Auburndale, 3⅔ acres	1,800	9 72
" land on Chestnut street, 1 acre	2,000	10 80
Goodnough, Phineas, land and buildings at Upper Falls	1,500	8 10
" woodland, 5 acres	400	2 16
Goss & Munson, machinery and stock ($3,000 per.—$16 20)		
Grady, David, land and buildings at Newtonville	1,500	8 10
Grant, D. R., lots 13, 14, 15, 16, D. Ayer land	300	1 62
" Robinson land	200	1 08
Greenleaf, James, land and house at Lower Falls	2,500	13 50
Greenough, ——, land on Newtonville Avenue	1,200	6 48
Griggs, Moses, heirs, 7 acres land	600	3 24
Griggs, George, 2½ acres land	300	1 62
Griggs, Thomas, 2½ acres land	300	1 62
Grimes, David W., lot 79 Grove street, West Newton	300	1 62
Griner, Susannah, land and house at Newtonville	2,800	15 12
Gunn, Hugh, land and house at Pine Plain	800	4 32
Haggerty, Patrick, land and house at Cold Spring City	700	3 78
Hadway, Sarah, land on Pleasant street	400	2 16
Hall, Lewis, lot 16 Auburn place	300	1 62
" lot 35 Melrose street	250	1 35
Hall, Francis, land on Elmwood avenue	2,700	14 58
" lots 14, 15, 16, G. Hall land	1,200	6 48
Harman, Amasa, lot 82 Auburndale	300	1 62
Harahan, Thomas, lots 10, 11, E. Page land	400	2 16
" lot 10 Sylvan Heights	350	1 89
Harris, George, lot 9, J. A. Locke land	600	3 24
Harrison, Jameson H.	250	1 35
Hassam, J., land on Pleasant street	500	2 70
Hassam, John, & another, trustees, ld & build's, Auburndale	2,000	10 80
Hastings, George, land on Waltham road	500	2 70
Hastings, Charles, land and house at Woodland Park	2,500	13 50
Hazelton, Isaac H., land and house on Greenwood avenue	2,300	12 42
Heath, Frederick, land at Auburndale	1,200	6 48
Heath, Ebenezer, heirs, 5½ acres land	400	2 16
Hepworth, George, heirs, 110 acres land and buildings	5,300	28 62
Herman, Ferdinand, 30,000 feet land on Cherry street	700	3 78
Herrick, Thomas, heirs, land and house on Cherry street	1,300	7 02
Hills, Sally, Mrs., house and land on Freeman street	2,200	11 88
Hinds, W. A., land and house at Newton Corner	1,800	9 72
Holbrook, S. R. M., land on Newtonville avenue	2,200	11 88
Holland, Thomas R., 27,230 feet land at Newton Corner	1,000	5 40
Holmes, J. S., lot 58 Auburndale	300	1 62
Horn, George, land and house at Newtonville	2,000	10 80
Houghton, Charles, lot 5 W. F. Porter land	300	1 62
Hovey, Thomas, heirs, 6½ acres land	500	2 70
Howard, Davis, heirs, land and buildings at Newtonville	3,800	20 50
Howe, Alfred, 10 acres land	1,500	8 10
Howe, John, lots 80, 81, Auburndale	500	2 70
Howe, Augustus M., land and buildings on Elm street	1,300	7 02
Hubbard, heirs, 2 1-2 acres land	200	1 08
Hunt, John, land and house at Upper Falls.	1,700	9 18
Hunter, William G., land and buildings, Chestnut Hill	4,500	24 30
Hutchins, Sincere, lot 9 D. Ayer land	150	81
Hyde, Edward, land on Sargent and Park sts., 6½ acres	4,600	24 84
" lot 6 Hastings land, 98,898 feet	1,800	9 72

NAMES.	Value of Real Estate.	Tax on Real Estate.
Hyde, Leonard, heirs, land opposite J. C. Gipson's, 18 acres	1,300	7 02
" land near T. Hyde place, 5½ acres	500	2 70
Hyde, Leonard, 5 acres land	400	2 16
Hyde, John, 7 acres land	700	3 78
Hyde, J. S. and S. J., lot 14 Collier land	250	1 35
Ireland, William H., three houses and land on Pearl st.	3,400	18 36
Jackson, Edmund, candle factory, house, and land	3,000	16 20
Jackson, George, lot 44 Melrose street	350	1 89
Jackson, George, mortgagee, lot 60 Melrose street	300	1 62
Jacobs, Asa, 10,000 feet land on Chesnut street	500	2 70
James, Eunice, house and 30 acres land	2,000	10 80
James, Horace & Harvey, 13½ acres land	4,300	23 22
Johnson, Charles H., 1 acre land on Linden road	1,500	8 10
" lot 79 Auburndale	300	1 62
Johnson, Earl W., buildings and land on Linden road	4,500	24 30
Johnson, William, land of A. S. Johnson	150	81
Jones, Nahum, house and land, Vernon street	3,800	20 52
Jordan, Horace W., house and land, Newton Corner	3,000	16 20
Keith, C. E., lots 10, 12, Richardson land	1,700	9 18
Kelren, Robert, land on Homer street, 21 acres	2,100	11 34
Kimball, ——, mortgagee, land and house in Auburn place	2,000	10 80
King, Vila, land on Homer street	400	2 16
Kinstler, Conrad, land at Oak Hill, 11 acres	800	4 32
Knowlton, John, lot 10 Pleasant street	350	1 89
Lawrence, Stone & Co., assignees of, lot 62 and house, Melrose street	2,500	13 50
Leary, Joseph, lots 40, 41, 50, D. Ayer land	600	3 24
Leathe, Francis, heirs, land at Wiswall meadow	150	81
Lee, Joseph, heirs, land on Chestnut Hill, 88 acres	26,000	140 40
Lee, Brothers, house and land at Newton Corner	3,400	18 36
Lee, John C., three acres ld and buildings at Chestnut Hill	9,000	48 60
Lemon and Hudson, lot 10 D. Ayer land	200	1 08
Lenox, John, house and land	1,800	9 72
Lilly, Alonzo, land on Eliot streets, lots 9, 23, 24, 25	2,400	12 96
Locke, Jesse A., lot 10 Clinton place	1,000	5 40
" lot 21 Newtonville	350	1 89
" lot 15 Newtonville	500	2 70
" lot 13 Newtonville	500	2 70
" lot 4 Clinton place	300	1 62
Loring, Caleb, house and land on Adams street	1,200	6 48
Loring, Ellis G., heirs, lots 47, 49 Auburndale	600	3 24
" lots 22, 23 Auburn place	600	3 24
Lothrop, Manly, mortgagee, land at Newton Centre	200	1 08
Lowell, Francis C., buildings and 25 acres land	6,900	37 26
Lowell, William B., heirs, land on Otis street	1,300	7 02
" land on Pleasant street	800	4 32
Lucas, Edmund G., house and land at West Newton	2,200	11 88
Lucas, Chas. J., Robinson land	200	1 08
Lynch, James, lot 4 D. Ayer land	150	81
Lyman, Chas., land near Hammond pond, 37 acres	3,000	16 20
Lyon, Ann M., Hannah Collins land	100	54
Mann, Jonathan P., house and land	2,300	12 42
Mann, N. P., Jr., lot 9 Institution land	700	3 78
Mair, Ellen D. C., land on Pleasant street	400	2 17
Marden, Aaron, house and land at Newton Corner	2,600	14 04

NAMES.	Value of Real Estate.	Tax on Real Estate.
Marshall, Daniel, heirs, 6 3-4 acres land	1,200	6 48
Mayo, John, land on Webster and Grove streets	2,200	11 88
McBurney, Charles, house and land at Lower Falls	1,200	6 48
McCart, James, house and land	100	54
McCormick, Michael, house and land at Pine Plain	300	1 62
McNulty, Richard, 2 acres land	200	1 08
McNutt, John J., E. Page land	300	1 62
Merriam, William C., house and land at Newton Corner	2,500	13 50
Mills, John, H. Collins land, 14 acres	800	4 32
Mills, Davis C., H. Collins land	183	99
Moody, B. D., house and land at Newton Corner	5,000	27 00
Moore, Alden, lot 10 D. Ayer land	150	81
Morse, Eliakim, heirs, land at Newton Corner, 9¾ acres	3,500	18 90
" land at Newton Centre, 3¾ acres	500	2 70
Morse, ———, land at Wiswall meadow	100	54
Moulton, E. G., lot 1 Collier land	350	1 89
Mullen, Nicholas, land of B. Stephenson	100	54
Munroe, Timothy	33	18
Murdoch, William C., house and land on Pearl street	2,200	11 88
Murdoch, William C., trustee, three acres land	200	1 08
Murphy, John, lot 7 E. Page land	200	1 08
Murphy, John, lot 17 E. Page land	300	1 62
Neal, Harrison, 5 acres land at West Newton	1,800	9 72
Newcomb, George S., house and land Orange street	2,000	10 80
Newell, Benj., machinery and stock, ($3,500 per.—$18 90)		
Newton Mills Co., land, buildings, and water power	55,000	297 00
" machinery, ($30.000 per.—$162 00)		
Nichols, Polly, house and land at Upper Falls	1,800	9 72
Nichols, H. P., house and land at Newtonville	4,000	21 60
Nickerson, Thomas, house and 6¾ acres land at Newton Centre	9,500	51 30
Noble, Joseph, buildings and land at West Newton	5,200	28 08
Norcross, John C., land at East Newton, 2 acres	800	4 32
Noyes, J. S., house and land at North Bend	1,600	8 64
Noyes, Hosea, lot 16 Otis street	1,000	5 40
O'Kane, Bernard, lots 1, 2, 3, D. Ayer land	400	2 16
Page, John, 2nd, land at Newtonville	300	1 62
Paine, Elias B., land and buildings at West Newton	3,500	18 90
Paine, R. T., mortgagee, house and land at Auburndale	3,700	19 98
Palmer, Charles H., 16,000 feet land at Newton Centre	250	1 35
Parker, Benjamin, land at Newtonville	300	1 62
Parker, Charles, 7 acres land	700	3 78
Parker, Jonathan, land and house at Newton Centre	3,000	16 20
Parker, Robert W., 20,000 feet land at Newtonville	700	3 78
" land on Mt. Ida, 4½ acres	1,700	9 18
" land and buildings at Newtonville	600	3 24
Perkins, William P., 6 acres land	750	4 05
Perry, William, 7 acres land	700	3 78
Pevear, James M., land and buildings at Newton Centre	4,500	24 30
Pickering, D. N., land on Church street	1.000	5 40
Pigeon, Chas. D., Washburn and Robinson land, 6 acres	6,000	32 40
" Craft land	1,500	8 10
" house and land near railroad	2.500	13 50
" house and land near Riverside Institute	2,000	10 80
" house and land at Riverside	1,800	9 72
" land at Riverside	7,000	37 80
" Hubbard lot	600	3 24

NAMES.	Value of Real Estate.	Tax on Real Estate.
Pimentell, M. G., 3¾ acres land at Newtonville	2,000	10 80
Plimpton, S. F., 5 acres land at Cold Spring	400	2 16
Pope, Samuel, 31,193 feet land at Auburndale	1,200	6 48
Porter, W. F., land at West Newton	450	2 43
Powers, William, land and building on Pearl street	300	1 62
Pratt, Sylvanus, land and house at Auburndale	3,000	16 20
Prentice, Robert, land and house at Newton Centre	1,200	6 48
Priest & Parker, mortgagees, two houses & ld at Pine Plain	2,200	11 88
Provident Institution for Savings, 8½ acres ld at N. Centre	2,600	14 04
Pulsifer, Charles S., 7½ acres land and buildings	7,300	39 42
" house and land on Washington street, Newtonville	2,000	10 80
Putnam, Edwin M., lot 54 Melrose street	350	1 89
Quilty, Timothy, land and house at West Newton	1,300	7 02
Rea, William A., old house and land	2,000	10 80
" four cottages and land	5,800	31 32
" house and land corner of Auburn and Melrose streets	6,000	32 40
" school building and land on Waltham street	2,500	13 50
" lot 1, corner Auburn and River streets	650	3 51
" lot 37, cottage house and barn	5,000	27 00
" vacant land on Auburn street	500	2 70
Reed, Samson, land on Highland avenue	1,000	5 40
Reed, George P., lots 8, 11, G. Hall land	750	4 05
Reynolds, William, lot 8 E. Page land	200	1 08
Richards, Francis, lot 17 Otis street	1,000	5 40
Richardson, Eunice P., lot 15 Clinton Place	400	2 16
Richardson, G. F., McLellan land, 11, 12, 13	350	1 89
Richardson, G. F., mortgagee, D. Ayer land	1,800	9 72
Richardson, Thomas, lot 1 Institution land	400	2 16
" lot 14 Institution land	700	3 78
Roberts, John, land at Wiswall Meadow	100	54
Robbins, Dr., house and land at Auburndale	1,500	8 10
Robinson, G. D. B., heirs, land at Newton Centre	400	2 16
Rockwood, A. M., house and land at Newton Corner	2,600	14 04
Rogers, William, lots 38, 39, Highland street	2,200	11 88
Rutledge, ——, land on Prospect street	700	3 78
Rutter, Josiah, land of F. C. Lowell, 10 acres	1,500	8 10
Safford, Daniel E., mortgagee, land at Newtonville	600	3 24
Safford, Samuel, lots 6, 7, D. Ayer land	200	1 08
Sandford, C. T., E. Page land	250	1 35
Sargent, Henry, 104,761 feet land on Mount Ida	2,000	10 80
Sartwell, Simon, Jr., heirs, land at Newtonville	300	1 62
Savage, C. T., land and buildings on Elm street	1,800	9 72
" lot 10 Elm street	350	1 89
" lot 24 Elm street	400	2 16
Sawyer, Alpha, house and land on Orange street	2,000	10 80
Scollan, ——, Mrs., house and land at Pine Plain	900	4 86
Searl, Augustus, land and house at Newton Corner	4,500	24 30
Sears, Eben, lots 37, 40, 41, Sylvan Heights	1,000	5 40
Shannon, Oliver N., 17½ acres land and buildings	17,500	94 50
Sharp, Daniel, Jr., 4½ acres land	200	1 08
Shattuck & Emerson, lot 9 E. Page land	200	1 08
Sheafe, Mark, 13 acres land	1,250	6 75
Sherman, William F., house and land on Adams street	1,900	10 26
Shoe and Leather Dealers' Loan and Fund Association, mortgagees, two houses and land	2,000	10 80
Shattuck, J. H., land on Mount Ida	500	2 70
Shorey, William B., lot 18 D. Ayer land	100	54

NAMES.	Value of Real Estate.	Tax on Real Estate.
Shumway, Nelson, lot 77 and house, Grove st., W. Newton	1,400	7 56
Slack, Frances, Mrs., 24 acres land	4,500	24 30
Slade, L., lot 19 on Auburn place	200	1 08
Silsby, I. H., land and buildings at Newton Corner	10,000	54 00
Smith & Orange, 4 acres land at South Newton	150	81
Smith, James, 15 acres land at South Newton	1,400	7 56
Smith, Benjamin, heirs, 11 acres land at Newton Center	3,500	18 90
Smith, Asa F., house and land at Newton Centre	1,400	7 56
Smith, Isaac, Jr., land at Upper Falls	100	54
Smith, James, land on Pleasant street, 11 acres	1,600	8 64
Somes, Hiram, 9¼ acres land	1,200	6 48
Somes, William E., 3 acres land	300	1 62
Somes, Frances, 9¼ acres land	1,200	6 48
Southwick, John, land and house at East Newton	2,500	13 50
Spalding, Corridon, 2 acres land on Prospect street	1,000	5 40
Spear, Luther T., house and land at Newtonville	1,800	9 72
Stanton, Samuel, house and land at Newtonville	1,500	8 10
Staples, John, lot 7 Sylvan Heights	1,000	5 40
Stearns, George W., 5 acres land	500	2 70
Stedman, Josiah, mortgagee, buildings and land on Mt. Ida	6,000	32 40
Stevens, ——, Mrs., lot 28 Freeman street	300	1 62
Stevens, Trott & Darling		
Stockbridge, J. C., lot 13 Institution land	500	2 70
Stone, Josiah, 2 acres land at Newtonville	500	2 70
Story, Joseph, house and land at Auburndale	2,500	13 50
Strong, William C., 21 acres land	6,000	32 40
Sullivan, Daniel, house and land at Cold Spring City	600	3 24
Tankard, William, house and land at Auburndale	1,400	7 56
Tapley, Gilbert, lots 75, 76, Weston street	800	4 32
Temple, Mary, lot 13 George Hall land	350	1 89
Thayer, Joseph, buildings and land at Newtonville	2,600	14 04
Thaxter, Lucy, Mrs., buildings and land at Newtonville	3,300	17 82
Tileston, Edward P., 276,581 feet land at Auburndale	4,000	21 60
Tombs, B. F., house and land at West Newton	900	4 86
Towne, J. Henry, factory and land at West Newton	4,000	21 60
" two houses and land at West Newton	3,000	16 20
Tracy, Asaph, lots 42, 43 Weston street	800	4 32
Trowbridge, Asa, 26,000 feet land at Newtonville	500	2 70
Tucker, Joshua, lot 9 River street	400	2 16
Tucker, John ($700 per. — $3 78)		
Twichell, G., land at West Newton	2,300	12 42
Twombly & Lamson, 1¾ acres land on Eliot street	3,000	16 20
Tyler, David R., 36,000 feet land at Newtonville	1,000	5 40
Vaughan, Joseph, 59,586 feet land on Vernon street	3,000	16 20
Wallace, William H., lot 6 Prospect street	200	1 08
Wallis, P. D., house and land at West Newton	1,700	9 18
Way, John M., lot 18 J. A. Locke land	500	2 70
" lot 7 J. A. Locke land	700	3 78
Wakefield, Enoch, house and land at Lower Falls	700	3 78
Waltham Loan and Fund Association, mortgagees		
" 15,000 feet land at Newtonville	400	2 16
" 30,000 feet land on Prospect street	300	1 62
Walworth, J. J., 25 acres land at Auburndale	6,000	32 40
Ward, Charles T., Mrs., land and building on Oak Hill	300	1 62
Warren, John C., heirs, Guild lot, 25 acres	2,000	10 80
Warren, William, 6½ acres land	500	2 70
Warren, Simon, and others, 4 acres land	300	1 62

NAMES.	Value of Real Estate.	Tax on Real Estate.
Waters, John, land at Newtonville	200	1 08
Weeks, James H., mortgagee, 2½ acres land	1,000	5 40
Welch, ——, lot 1 Newtonville avenue	300	1 62
Welch, Patrick, land on Pearl street, 3,600 feet	200	1 08
Wenzell, Henry, 13 acres land	1,000	5 40
Wetherell, A. E., house and land at Newtonville	2,300	12 42
Wetherell, H. W., land on Eliot street, 45,000 feet	1,500	8 10
Whalan, Michael, house and land at West Newton	900	4 86
Wheeler, M. G., land and building at Auburndale	3,800	20 52
Wheeler, ——, 39 acres of land at L. Falls	8,100	43 74
Wheelock, Dwight, lots 2, 10, Institution land	900	4 86
White, E. D., 11 acres land	800	4 32
White, William, 4 acres land at Newtonville	700	3 78
White, Nancy, Mrs., 2¾ acres land	150	81
White, Warren, heirs, 4 acres land	250	1 35
White, Lyman, house and land at Newtonville	1,900	10 26
Whitmore, C. S., trustee will of H. Hovey, ($4,000 per.—$21 60)		
" buildings and land occupied by A. Hyde	4,000	21 60
" building and land occupied by J. Grace	1,000	5 40
" 50,000 feet land opposite church lot	3,500	18 90
" 2 houses and land on School street	1,600	8 64
Whitney, Salmon, lot 15 Institution land	500	2 70
Whittemore, B. F., build's & 17 acres ld ($200 per.—$1 08)	4,200	22 68
Wilkins, John H., lot 21 Collier land	450	2 43
Wilkins, Cassander, 27,000 feet land at Newton Centre	550	2 97
Willard, F. A., lots 32 & 33 Collier land	450	2 43
Williams, N. M., lot 12 Institution land	650	3 51
Williams, S. G., buildings and land, ($1,200 per.—$6 48)	4,000	21 60
Winslow, Charles, house and land at Upper Falls	1,600	8 64
Wiswall, Samuel, land at Newton Centre, 18,793 feet	700	3 78
Wiswall, Henry, land at Newtonville	500	2 70
Wiswall, ——, lot 27 W. F. Porter land	250	1 35
Wood, Bartholomew, house and land at Newton Centre	2,200	11 88
Woodford, Philip R., land at West Newton	800	4 32
Woodford, O. F., buildings and land at West Newton	3,000	16 20
Worcester, Thomas, land on Highland avenue	1,000	5 40
" house and land at Newtonville	2,800	15 12
Wyer, J. I., house and land at Newton Corner	2,500	13 50
Zecher, John, 4 acres land	500	2 70
Lot 83 Freeman street	300	1 62
Lot 84 Freeman street	300	1 62
Lot land corner Highland and Murray streets	300	1 62
Lot 74 Weston street	350	1 89
Lot 61 Melrose street	300	1 62
Lot 28 River street, Auburndale	300	1 62
Lots of land on and near Walnut street, Newtonville		
Lot 5, 53,752 feet	500	2 70
Lot 8, 71,296 feet	500	2 70
Lot 14, 50,900 feet	400	2 16
Lot 16, 31,459 feet	200	1 08
Lot 17, 39,363 feet	250	1 35
Lot 20, 40,851 feet	400	2 16
Ten acres of land on the East side of Waltham road, formerly to J. P. Snow	3,000	16 20

LIST OF

DELINQUENT TAX PAYERS,

TAXES OF 1859.

REMAINING UNPAID FEB. 13, 1860.

For amount of Taxes, see Tax List.

Babcock, Rebecca, heirs
Babcock, Henry H.
Baldwin, Thomas C.
Beaman, Q. P.
Beckwith, Thomas D.
Bent, Samuel A.
Bosworth, M. J.
Boyd, J. F.
Bradbury, Ebenezer
Britton, Wm. H.
Brown, Mary, Mrs.
Brown, A. J.
Bryson, Hugh
Burke, John
Clapp, Albert
Coffin, Langdon,
Cushman, R. W.
Ellis, Rufus, estate
Fahey, Wm.
Farnsworth, Ezra S.
Fewkes, Henry
Forbes, F. H.
Forbes, E. J., Mrs.
French, Albert B.
Friel, James
Fuller, Sarah, Mrs.
Green, Edward
Haley, Patrick
Harris, Wm. A.
Henry, William
Henry, Hannah, & Sons
Hicks, Zelia M., Mrs.
Heunrickus, Albert
Humphrey, E. B.
Ingraham, Hector
Inglis, David,
Jackson, Thos. L,, in part,
Judson, Chester
Kennedy, Richard
Kenrick, John A.
Kent, John C.
Keyes, H. L.
Kimball, John R.
Kiley, Patrick
King, Christian
Kirbey, Charles K.
Knapp, A. H.
Lang, J. L.
Lasell, Ruth, Mrs.
Lawler, Martin
Laney, Philip
Lovely, Walter
McAnana, James, heirs,
McLaughlin, Lawrence
McLellan, Alexander
McSherry Bartley,
Moore, E. D.
Nichols, J. L.
Norris, Porter R.
O'Donnell, Dennis
Packer, Charles
Parks, Mitchell, & Co.
Parks, Russell
Pelton, F. W.
Powers, Henry
Ragan, David
Ray, M. L.
Rice, Mary H.
Richardson, Peter
Roffe, H. T.
Roffe, William
Rogers, William
Rogers, Ellen D., Mrs.
Ryan, Edward
Ryan, Patrick
Saunders, Joseph C.
Shannahan, Thomas, in part
Smith Eli
Smith, Geo. W.
Smith, F.
Snow, Henry
Sweeney, Michael

Sinclair, John
Thompson, Alby
Tibbetts, N. D.
Twohig, Patrick
Tileston, J. H.
Tracy, Patrick
Tyler, Orville
Tyler, Mary Ann, Mrs.
Vinton, H. L.
Walsh, Thos. B.
Ward, George W.
Ward, William
Ward, Susan B., Mrs.
Washburn, Joshua
Watson, Marshall
Wheeler, Samuel L.
Wilder, S. N.
Wilkinson, William B.
Wills, R. A.
Williams, George

NON-RESIDENTS.

Abbott, Horace
Alexander, Benjamin
Brennan, James
Billings, ——
Camp. William
Coe, John
Crombrie, William
Cushing, Geo. S.
Dolliver, James M.
Derby, Henry
Duncan, Betsey
Field & Wiswall,
Ford, ——
Garraty, Patrick
Grant, D. R.
Gunn, Hugh
Harris, George
Harrison, Jameson
Hepworth, Geo., heirs,
Hills, Sally, Mrs.
Howe, Augustus M.
Kelren, Robert
Kinstler, Conrad
Knowlton, John
Marden, Aaron
Marshall, Daniel, heirs,
McNulty, Richard
Mullen, Nicholas
Neal, Harrison
Nichols, Polly, Mrs.
Noyes, Hosea
Paine, Elias B.
Pigeon, Charles D.
Prentice, Robert
Rea, William A.
Scollan, ——, Mrs.
Searl, Augustus
Sherman, Wm. F.
Smith & Orange,
Smith, Benj., heirs,
Smith, Isaac, Jr.,
Somes, Hiram
Somes, Frances
Smith, James
Smith Asa F.
Stevens, Trott, & Darling,
Sullivan, Daniel
Tapley, Gilbert
Wallace, W. H.
Wheeler, M. G.
Wheeler, Elbridge
Lot 83 Freeman street,
" 84 " "
Land corner Highland & Murray streets,
Land on and near Walnut st.,
Lots, 5, 8, 14, 16, 17, 20,
Land on Waltham Road, formerly to J. P. Snow.

RULES AND REGULATIONS

FOR THE

GOVERNMENT OF TOWN MEETINGS.

APPROVED BY THE COURT, DEC. 29, 1857.

1*st*. No final vote shall be reconsidered, unless the person moving the same shall have made a declaration of his intention to do so at the time of its adoption, and shall have been one of the majority, acting thereon; and no article in any warrant shall be again taken into consideration, after it has been disposed of, unless ordered by a vote of two-thirds of the voters present.

2*d*. No person shall speak more than twice, upon any question, without first obtaining leave of the meeting, except for the correction of an error, or to make an explanation; and not until others who have not spoken upon the question, shall speak, if they desire it

3*d*. All motions submitted for consideration of the Town, shall be in writing, if so required by the presiding officer, or by the meeting.

4*th*. Every person speaking shall address the chair, standing and uncovered.

5*th*. No vote fixing the period for closing a ballot shall be considered after such ballot shall have commenced; but it may be in order to extend the period without such reconsideration.

6*th*. Committees shall be nominated by the presiding officer of the meeting, unless otherwise ordered by a vote of two-thirds of the voters present; and in nominations at large, no person shall nominate more than one member of such committee.

7*th*. All motions to lay on the table, to take from the table, to take any article from its regular order, or to change the order of business, shall be decided without debate.

8*th*. The duties of the presiding officer shall be determined by the code of Rules governing the presiding officer of the House of Representatives of this Commonwealth, so far as they are adapted to the condition and powers of the Town.

BY-LAWS.

APPROVED BY THE COURT, DEC. 29, 1857.

COLLECTION OF TAXES.

Art. 1. The assessment of all taxes shall be completed and a list of the same delivered to the Collector on or before the first day of July of each year.

Art. 2. The appointed time for collecting poll taxes of persons having no other tax, shall be from the 20th to the 31st of July, and all other taxes from the 10th to the 20th of November of each year.

Art. 3. It shall be the duty of the Collector, during each of said periods, to appoint at least eight different times and places in different parts of the town, when and where he will meet the inhabitants and receive their taxes; and he shall immediately after receiving the tax list from the assessors, make out the tax bills and send the same to each of said inhabitants and each non-resident, as he can find, with a notice thereon of said times and places and the penalties of non-payment of said taxes; and the town shall furnish printed blanks for the use of said Collector.

Art. 4. At the expiration of the time appointed for said payment of taxes, the Collector shall issue a summons to all delinquents, and if any taxes remain unpaid more than ten days after the service of said summons, the Collector shall immediately proceed to collect the same with legal fees therefor.

REPORTS OF COMMITTEES.

No action shall be had at any Town meeting on the report of any Committee previously chosen, unless the same shall be specially notified in the warrant for calling said meeting.

PASTURING OF CATTLE OR OTHER ANIMALS IN STREETS AND WAYS.

No person shall pasture cattle or other animals in or upon any of the streets or ways in the Town of Newton, either with or without a keeper, under the penalty of five dollars for each and every such offence; and it shall be the duty of the Selectmen to prosecute every violation of this By-Law; and all fines or penalties collected for such offences, shall be paid to the Treasurer for the use of the Town.